The Times
LOS ANGELES 1781 1913

In Three Parts—30 Pages
PART I—TELEGRAPH SHEET—14 PAGES

For Liberty under Law, Equal Rights and Industrial Freedom

WEDNESDAY MORNING, NOVEMBER 12, 1913. PRICE 5c: Yearly, $5; Monthly, 75 Cents, postpaid. Delivered, average cost per copy, 9½ Cts.

Unanimity.

BACKS UP WILSON.

Cabinet Agrees on Mexican Plan.

Future Action to Convince Huerta United States Is in Earnest.

Hope to Avoid Raising the Embargo on Arms as Too Radical.

Clear Understanding With European Powers Reported by Ambassadors.

[BY A. P. NIGHT WIRE TO THE TIMES.]

WASHINGTON, Nov. 11.—President Wilson's Cabinet stands practically behind him in his efforts to secure the retirement of Provisional President Huerta as a necessary step toward the pacification of Mexico. For more than two hours the cabinet discussed today every phase of the Mexican situation. The consensus of opinion was that the United States could not take a single backward step in its programme to restore constitutional government in Mexico.

It became known that all the Secretaries favored steps which would convince Huerta that the United States was in earnest in its demands. Some of the Cabinet members recognized that the lifting of the embargo on arms was practical and perhaps early solution of the difficulty, but there was no final decision on the point.

There is a hope on the part of the President and Secretary Bryan that measures so radical as permitting the shipment of arms may not be resorted to to solve the problem. Information on this point which in the

(Continued on Third Page.)

"HI" JOHNSON A KILLJOY.

Thought of Thanksgiving Only Increases Gloom of Governor.

[A. P. NIGHT WIRE TO THE TIMES.]

SACRAMENTO, Nov. 11.—Gov. Johnson issued a formal proclamation today designating Thursday, November 27, as Thanksgiving Day. Contrary to custom, the proclamation was quite brief. It contained less than fifty words.

Runaway.

GIRLS INJURED AT FUNERAL.

SISTER OF PRISON DIRECTOR BURIED AT NAPA.

Several Members of Young Ladies' Sodality of the Catholic Church Thrown from Conveyance as It Is Returning and One Member Is Unconscious for Four Hours.

[BY DIRECT WIRE TO THE TIMES.]

NAPA, Nov. 11.—[Exclusive Dispatch.] Several members of the Young Ladies' Sodality of the Catholic church of this city were seriously injured this afternoon after attending the funeral of Miss Agnes Duffy, sister of Prison Director Dennis Duffy, when the conveyance carrying fifteen persons was upset in a runaway accident.

As the team was coming out of the gate of Tulocay Cemetery, the horses became frightened and ran away, smashing one of the rear wheels of the bus and turning it over into a ditch. Miss Kathleen Behrens sustained concussion of the brain and was unconscious for four hours. To-night it is believed she will recover.

Miss Sarah Ritchie had an ankle sprained and Miss Agnes O'Connell and Miss Lillian Mullen were badly bruised. The driver of the carryall, George Williams, was dragged fifty yards before he could bring the frantic animals to a stop.

THE WORLD'S NEWS IN TODAY'S TIMES.

THE KERNEL OF IT SYNTHESIZED, CLASSIFIED AND INDEXED.

The Foremost Events of Yesterday: (1) The Collapse of Man Who "Squealed" on Tammany Hall. (2) Garrison's Arrangements for the Opening of the Panama Canal. (3) Cabinet Agrees on a Mexican Policy. (4) Miss Wilson's Wedding Cake Baked. (5) The Storm "Back East." (6) Trouble in California.

INDEX.

PART I. TELEGRAPH NEWS.

Cabinet Agrees On Mexican Plan.
Storms Sweep East.
Leaders Want Harmony.
Rain for the State.
Times Report; City in Brief.
PART II. PICTORIAL CREAM SHEET.
Hearings at Commission Hearing.
Mask of African Sphinx.
Beauties and Frailties for Women.
Editorials, Pen Points, Verse.
Letters from the People.
Society Affairs; at the Theaters.
News from Southland Counties.
Orange Along Pacific Slope.
Real Estate, Financial Summary.
Municipal Service; City Hall, Courts.
PART III. IN FIELD OF SPORTS.
Notes from the Coast Record.
Johnson Is Strengthened.
Jeffries Dislikes Matthewson.
Horses at Truck Show.

SUMMARY.

WEATHER. Cloudy. Wind at 5 p. m. Forecast: Unsettled weather, showers Wednesday; light winds. For complete weather report see last page of Part 1.

CITY. The proposed new Public station is further held matter of authority between the State Railroad Commission is being developed.

Mrs. Hall, the alleged wife slayer, in jail; is with him, and he is troubled.

Paul Rogers appealed to the police yesterday for protection from his home, declaring that he feared them. No action was taken.

Target practice yesterday at the rifle range accidentally shot Private Ivy in the leg, causing a painful wound.

Chief Immigration expert, finds Mexico well equipped to handle the situation.

Superior court yesterday a man his property and liberty, all at the instance of his spouse.

Action of the Council the frayed relations against annexation plans were smoothed and ignored.

CALIFORNIA. Immense crops have been disposed of in Imperial Valley. Millions of dollars in the valued material are in sight.

Mrs. Ethel Hall, alleged slayer of her husband, eloped with Frank Dewar. She left a note in which she said the groom had to leave town to secure work, and she could not stand to see him go alone.

Beet growers of Orange county will receive more than $2,000,000 for the beet crop this season.

Two leading citizens of Long Beach were arrested yesterday for circulating petitions reflecting on a candidate's character. They will have their hearing this afternoon.

San Bernardino business men are planning a vigorous campaign in the interest of the proposed bond issue for the improvement of the roads of the county. The amount asked is $1,750,000.

PACIFIC SLOPE. Unusually severe weather is reported to hold the entire Arctic fleet icebound off Alaska.

San Francisco clergymen suggested that women should not flaunt suggestive dresses in men's faces.

Rain is predicted for the entire State, and the fall in San Francisco has already broken the record.

A Japanese student and seven girls were elected in the Phi Beta Kappa Society at Stanford.

GENERAL EASTERN. A bishop of Michigan in an address yesterday at the Purity Congress condemned America as the land of easy divorce.

Crews of steamers wrecked on the Great Lakes related graphic tales of narrow escapes.

WASHINGTON. The Cabinet met yesterday with President Wilson and practically agreed to his entire Mexican policy.

Charles E. Hughes for President, with a Progressive second on Republican ticket is being considered by members of both wings.

The Wilson men on the banking committee decline to meet with the other members until after the caucus is held.

MEXICO. Reports from Mexico City are to the effect that the defeat of the rebels at Chihuahua was overwhelming.

American business men in Chihuahua have sent telegraphic confirmation of the Federal victory over Pancho Villa.

William Bayard Hale, supposed to be a representative of President Wilson, left Tucson suddenly, to meet Carranza, it is said.

Differences have arisen among the rebel leaders, and attempts are being made to get them together.

FOREIGN. It is probable a new Chinese Congress will be formed which will be controlled practically by the government.

Colleges.

GIRLS OVER FOUNTAIN
CERTIFICATE admits
Eighth Grade (re-introduced)
Accredited at leading colleges
WORK IN CHOSEN SPHERES
FOR COLLEGE SOPHOMORES
GYMNASIUM, ATHLETICS
Telephone

SCHOOL FOR GIRLS
Thirty-second Year Begins September
Eighth Grade (re-introduced)
Accredited at leading colleges
WORK IN CHOSEN SPHERES
FOR COLLEGE SOPHOMORES
GYMNASIUM, ATHLETICS
Telephone

SCHOOL FOR GIRLS
Opposite Chester Place.
Years of age. School year opens
Montessori Department and Fine

Woodbury College
Broadway and Eighth, Los Angeles
JACKS, President.

MILITARY ACADEMY
FOR YOUNG BOYS.
Telephone 52647

SCHOOL FOR GIRLS
and Hay avenue.
Courses, Music, Art, Domestic
application. Phone 47584.

HAND SCHOOL
Bellman Bldg.
and. Improved system.
learn where to learn to write

Maryland School
and girls, giving thorough
sixteen) through High School
with daily use of the Riding
Westlake Park. P. G. CAMPBELL
Principal.

Places great stress on
study, and offers the very best
ious work in all branches of
tire Sixth Floor, 730 South

MILITARY ACADEMY
Boys 6 to 14 years of age.
spread home by matron.
Phones 21593 or South

R44 St. Andrews Place
Boys admitted to Montessori
course, domestic science, manual
begins September 30th. Phone

Glendale—Orton School
Advanced courses. Art, Music,
Mr. R. Fair Oaks 624.

SCHOOL FOR GIRLS
University. Advanced Courses to
St., Los Angeles, Cal.

SAN DIEGO ARMY & NAVY ACADEMY
"The West Point of the Pacific"
Located on Point Loma, overlooking the
entrance to San Diego Harbor. Ideal
DOOR CLIMATE. Unsurpassed
BUILDING YEAR. Boys
thoroughly prepared for
CHARACTER BUILDING
Address: The Superintendent
Write for Illustrated

Near Realization.

CUT FORCE IN PANAMA.

Six Thousand Go Out Monthly.

Secretary of War Thinks the Canal Will Be Ready in February.

Fifteen Hundred "Gold Men" to Be Retained to Operate It.

Railroad Ship Will Be First Big Vessel to Go Through the Waterway.

[BY A. P. NIGHT WIRE TO THE TIMES.]

WASHINGTON, Nov. 11.—Secretary Garrison returned to his desk today from his first trip to the Panama Canal.

"The defense constitutes a marvelous triumph in engineering," said Garrison. "The works are now in readiness for the installation of the mortars and fourteen-inch guns."

The first deep-draft vessel to pass through the Panama Canal from ocean to ocean will be one of the Panama Railroad steamers owned by the government, which now are plying between New York and Colon, if the plan which Secretary Garrison has in contemplation finally is adopted.

The Secretary's idea is to allow Col. Goethals all the time he requires to complete the canal and experiment with it before this initial trip is made. Then, with President Wilson and some of his Cabinet, the Congressional committees having jurisdiction over the canal and a few newspaper men aboard, the Panama liner will pass through the waterway.

Secretary Garrison said today that, while no positive date could be fixed for this ceremony, he thought Col. Goethals would succeed in clearing the way through the Cucaracha slide by February 1 and that it certainly would be possible to pass deep-draft vessels through by next spring.

AS TO THE EMPLOYEES.

Secretary Garrison and Col. Goethals gave some attention to plans for the conversion of a portion of the present employees into a force to operate the canal. Col. Goethals is desirous of retaining in the permanent establishment as many as possible of the employees who have made good records in the construction service. At one time these employees numbered 50,000, but this total has been reduced from time to time owing to the progress of the work to about 35,000. Reductions are being made at the rate of about 6000 per month. Col. Goethals estimates that 5000 men will be required to operate the canal —1500 "gold men" (high-grade employees from the United States) and 3500 "silver men" (manual laborers, largely drawn from the West Indies and Europe.)

Secretary Garrison said that Col. Goethals had expressed a desire to remain in charge long enough to place the canal in working condition.

MILLIONS FOR GOOD ROADS.

Alabama Senator Expects to Introduce Large Appropriation Measure in Next Congress.

[BY A. P. NIGHT WIRE TO THE TIMES.]

ST. LOUIS, Nov. 11.—Senator Bankhead of Alabama, president of the United States Good Roads Association, submitted today to the national convention of the association in session here a bill providing for a Federal appropriation of $25,000,000 for good road work.

Senator Bankhead expects to introduce the bill at the next session of Congress.

DECLARES LABEL INFRINGES.

Federal Court Grants Permanent Injunction to Centaur Company Against Seattle Drug Firm.

[BY DIRECT WIRE TO THE TIMES.]

SEATTLE (Wash.) Nov. 11.—[Exclusive Dispatch.] Judge Jeremiah Neterer of the United States District Court yesterday granted a permanent injunction on behalf of the Centaur Company of New York, the manufacturers of Fletcher's Castoria, against the Stewart & Holmes Drug Company of this city.

The defendant company is one of the oldest and largest concerns of its kind in the Northwest. The controversy arose from the simulating of the labels of this well-known preparation and from the evidence filed in the cases it was shown that the infringing label was first discovered on sale in Honolulu and was traced to its origin here in Seattle.

The decree carries with it an order that the Steward & Holmes Company recall the goods which are on the market under the infringing label and pay all costs in the suit and damages assessed at $400.

ACQUAINTANCE COSTLY.

Mrs. Rapp Testifies She Paid All the Money She Had to a Chicago Clairvoyant.

[BY A. P. NIGHT WIRE TO THE TIMES.]

CHICAGO, Nov. 11.—At the trial of the alleged clairvoyant swindlers, C. P. Bertsche and James Ryan, today, Mrs. Mary Rapp of Naperville, Ill., testified that her acquaintance with Ryan cost her $11,500, all she had.

Martin Bomer, another witness, testified that he acted as a messenger in carrying money to Bertsche, who, it is alleged, exacted tribute from the clairvoyants in return for protection from police interference.

ROCKEFELLER KICKS HIMSELF

Finds His Own Gasoline Won't Do for His Automobile.

[BY DIRECT WIRE TO THE TIMES.]

GREENWICH (Ct.) Nov. 11. [Exclusive Dispatch.] William G. Rockefeller is finding fault with the products of the Standard Oil Company, and he has had his chauffeurs test thoroughly the product of a local inventor of a gasoline saver. Rockefeller drives numerous automobiles and has told a local agent for gasoline that he was getting poor stuff.

Victorious.

ONE LONE JAP AMONG CO-EDS.

WATANABE AND SEVEN GIRLS REWARDED AT STANFORD.

Double Quartette of Students Is Elected to Phi Beta Kappa, the National Scholarship Society, as a Recognition of Their Ability at the University.

[BY DIRECT WIRE TO THE TIMES.]

STANFORD UNIVERSITY, Nov. 11.—[Exclusive Dispatch.] As a reward and recognition of their superior scholarship, eight Stanford students have received election to Phi Beta Kappa, the national scholarship society. But one male student is included in this number. He is Walter Watanabe, a Japanese majoring in chemistry. Dr. William W. Guth, a member of the pioneer class of 1895, and formerly president of the College of the Pacific at San Jose, was chosen to honorary membership in the society. He is now president of Goucher College of Baltimore, Md., one of the largest women's institutions in the country.

The newly-chosen members are: Misses Helen Clifford Horton of Pasadena, Arnie Lilion McPherson of Hollywood, Ruth Price of San Diego, Gertrude May Trace of San Jose, Margery Bailey of Palo Alto, Carol May Green of Pasadena and Effie Izah Hawkins of Palo Alto.

THE JAPS THERE FIRST.

[BY A. P. NIGHT WIRE TO THE TIMES.]

SACRAMENTO (Cal.) Nov. 11.—Ambitious Japanese merchants of Anaheim, Orange county, stole a march on their white contemporaries today when, by filing articles of incorporation of the Anaheim Business Men's Association, they were given the exclusive right to such a name. The association is capitalized at $20,000 and the five incorporators have subscribed for $2200 in stock.

ANGELENO HURT IN JOLIET.

Supposed Wealthy Resident of this City Says Two Men Hurled Him from Train.

[BY A. P. NIGHT WIRE TO THE TIMES.]

JOLIET (Ill.) Nov. 11.—H. A. Kellogg, 20, who says he is a student in the University of California and a wealthy resident of Los Angeles, is in a critical condition in St. Joseph's Hospital here as a result of a fall from a train. Kellogg was found beside the tracks of the Chicago, Rock Island and Pacific Railroad late last night. He told the police today that he had been hurled from the observation platform of a California train after a quarrel with two men.

"I am a member of a good family and have money of my own," Kellogg told policemen. "I got into an argument with two men on the observation platform and one of them threw me over the rail."

He refused to give the names of the men and nothing more could be learned from him.

According to his story, Kellogg was a passenger on the Golden State Limited, which left Chicago at 9 o'clock last night. The train passed through Joliet at 10 o'clock. It does not stop here.

Investigation among the various Kellogg families listed in the Los Angeles telephone directories shows that no H. A. Kellogg, student, so far as known, lives in the city.

SOUTH POINT CRIPPLED.

Atlantic Liner Is Towed to Queenstown with Broken-down Engines by the Rappahannock.

[BY CABLE AND A. P. TO THE TIMES.]

QUEENSTOWN, Nov. 11. — The steamship Rappahannock, one of the steamers which aided the Volturno when she was burning, brought into port tonight the steamship South Point, bound from Philadelphia for London. The South Point's engines were crippled in a terrific storm on November 4. She sent out a wireless call for help, and the Rappahannock picked her up the next day and towed her to Queenstown.

The two steamers arrived early this morning in a storm which snapped the hawser, and both remained off port until the storm abated, entering the harbor tonight.

RUNAWAY GIRL FOUND.

Granddaughter of Former Illinois Governor Turns Up in Hull House Settlement, Chicago.

[BY A. P. NIGHT WIRE TO THE TIMES.]

CHICAGO, Nov. 11.—Emaline Thomas, the fifteen-year-old granddaughter of William H. Bissell, eleventh Governor of Illinois, who escaped from a convent at Springfield, Ill., on October 25, was found here today at the Hull House settlement.

A country-wide search for the girl had been prosecuted under the stimulus of a $1000 reward offered by Mrs. Rhoda Bissell Thomas of Springfield, the runaway's grandmother.

Emaline said she tired of convent life and embraced the opportunity to escape when it occurred. The girl said she did not know where her father or mother was, except that she thought the latter was in Sacramento.

Her Wedding Cake is Baked.

Miss Jessie Wilson,

Daughter of the President, for whom the Congressional wedding present has been bought and the wedding cake baked. The Times artist has undertaken in the above picture to give an image of the lavalliere that has been bought for the bride.

Rrobdingnagian.

MISS JESSIE'S BIG CAKE A SWEET WHITE MOUNTAIN

Centerpiece for the White House Bride's Wedding Feast Is Baked in New York Under Expert Supervision—Nineteen Select Ingredients Are Used in It and Scroll Work Is Work of an Artist.

[BY A. P. NIGHT WIRE TO THE TIMES.]

NEW YORK, Nov. 11.—Miss Jessie Wilson's wedding cake was baked here today. The first layer is four inches thick and twenty-two inches across. When ready for the knife, the cake will weigh 135 pounds and will be two and one-half feet tall, including the vase of white orchids to be placed on top.

It will cost about $500 and will contain nineteen ingredients. In 2000 dainty white boxes, tied with satin ribbon, the cake will be distributed, each box the proper size to go under one's pillow to dream upon.

Over the body of the cake will be modeled the white icing scroll work.

"Then," to quote the artist who is making it, "there will be a design for the initials of the bride and bridegroom. It will be done in silver. And then there will be lilies of the valley in white sugar on the sides."

HOUSE SELECTS GIFT.

DIAMOND PENDANT CHOSEN.

[BY A. P. NIGHT WIRE TO THE TIMES.]

WASHINGTON, Nov. 11.—A pendant made up of one canary diamond weighing six and one-half carats, surrounded by eighty-five smaller diamonds arranged in a pear-shape and attached to a neck chain in which smaller diamonds are set, will be the gift of the House of Representatives to Miss Jessie Wilson when she marries Francis B. Sayre in the White House on November 25. Republican Leader Mann, who started the movement by which individual members of the House contributed more than $2000 for the gift, announced the description in a formal statement today.

The gift will be in a jewelry box with the following inscription:

"Presented to Miss Jessie Woodrow Wilson by the members of the United States House of Representatives as a token of their affectionate interest and regard, on her marriage, November 25, 1913."

When Senator Martine's clerical force reached his office today they found a line of well-dressed, eager-eyed men waiting, who appeared too prosperous for office seekers. Somewhat bewildered, a clerk opened the office door and the waiting line passed through, each man with a card, each card inscribed, "Mr. So and So, representing such and such, jewelers."

Recommended.

"SABLE COAT BRIDE" ON ROAD TO DIVORCE.

[BY DIRECT WIRE TO THE TIMES.]

NEW YORK BUREAU OF THE TIMES, Nov. 11.—[Exclusive Dispatch.] After secret hearings before Phoenix Ingraham, a referee in the Supreme Court, the granting of a decree of absolute divorce to Mrs. Ada Sorg Drouillard from her husband, Capt. James Pierce Drouillard, U.S.A., retired, has been recommended. Mrs. Drouillard, who inherited $10,000,000 from her father, the late Paul J. Sorg, the tobacco manufacturer, married the army officer in 1905. He had been promoted for bravery with the allies in China in aiding to put down the Boxer uprising. The couple separated in 1910. The disagreement was brought about "by a woman unknown to the plaintiff," as the complaint in the action states. The captain filed an answer denying the charge.

Mrs. Drouillard and her mother recently attracted much attention in society through their friendly competition to obtain the finest sable coat in the world. More than one hundred imperial sable pelts, selected by a commission which traveled throughout Europe, were used by Mrs. Drouillard's furriers in making her a sable coat which was valued at $35,000.

HAIL JURY SECURED.

One Man Accepted by Both Sides Is Discharged for Declaring Editor Should Be Hanged.

[BY A. P. NIGHT WIRE TO THE TIMES.]

QUINCY (Cal.) Nov. 11.—A jury was secured today to hear evidence at the trial of E. C. Hall, Quincy editor, who shot and killed Attorney John A. Boyle here last August in a dispute over a story published in Hall's paper. D. Hendrick, a juror accepted by both sides Tuesday, was discharged today when Hall's attorneys filed an affidavit declaring Hendrick had said: "Hall should be hanged."

TO STOP JAIL WHIPPINGS.

Montana Congressman Offers Resolution to Have National Government Interfere in Delaware Custom.

[BY A. P. NIGHT WIRE TO THE TIMES.]

WASHINGTON, Nov. 11.—Bareback whipping of six Delaware convicts at New Castle on November 8 brought a resolution from Congressman Evans of Montana today, proposing that Atty.-Gen. McReynolds bring injunction proceedings against the State of Delaware to enforce the constitutional prohibition against "cruel and inhuman punishment."

"Shake Down."

COLLAPSES IN FEAR.

McGuire "Squeals" on Tammany.

Syracusan Reveals the Facts of a Monumental Graft Scheme.

Faints at the Thought of the Terrible Vengeance of "The Tiger."

Report He Tried to Commit Suicide Is Denied by His Counsel.

[BY A. P. NIGHT WIRE TO THE TIMES.]

NEW YORK, Nov. 11.—George H. McGuire of Syracuse, who denied under oath last Thursday that he had sent a telegram to John A. Hennessy, former Gov. Sulzer's graft investigator, relative to political contributions, admitted today he was the author of the telegram.

A threat of indictment for perjury was hanging over him when the admission fell from his lips and he left the witness stand almost in a state of collapse. A physician was called to attend him.

Mr. Wise, as counsel for McGuire, tonight issued a statement in which he denied as false reports printed here that his client had attempted to commit suicide by jumping from the window of his hotel room.

McGuire was testifying for the second time in the John Doe inquiry instituted by Dist.-Atty. Whitman into Hennessy's charges that contractors on State work had been "sandbagged" into making campaign contributions to Tammany Hall. Hennessy testified he obtained most of his information from McGuire and that the latter had sent a telegram from Syracuse signed "M," setting forth that William H. Kelly, Democratic leader of Onondago county, had been helping Arthur A. McLan, treasurer of the Democratic State Committee, to "shake down" State highway contractors. McGuire unequivocally denied last Thursday that he had anything to do with the telegram.

Dist.-Atty. Whitman set before the grand jury today three witnesses who gave testimony to indicate that McGuire had not told the truth. One of these was Miss Ollie Collier, a stenographer in McGuire's office; another was a typewriter expert, who took with him a typewriter which had been brought from McGuire's office. The stenographer testified, it is understood, that the machine was one which McGuire himself frequently used and the expert declared that the letters on the original of the telegram corresponded in their peculiarities with the letters on the machine.

M'GUIRE COLLAPSES.

McGuire was informed at his hotel of the contemplated action of the District Attorney against him, and soon afterward his friends telephoned to Mr. Whitman saying he had collapsed. They wanted to know, Mr. Whitman said, what he would promise "if McGuire told the truth." The District Attorney replied he would promise nothing but that McGuire would be indicted for perjury if he did not tell the truth.

McGuire was shown the original of the telegram as soon as he took the stand and was asked if he had written it.

"Yes," said the witness in scarcely audible tones, "I have refreshed my memory; I wrote it."

"You wrote and composed it alone in your office?" asked the District Attorney.

"I did," replied the witness.

Mr. Whitman then began to question McGuire in regard to a conversation with Hennessy at Utica, at which, according to the graft investigator, McGuire gave him a list of contractors who had been "sandbagged." In his testimony Thursday the witness denied having given Hennessy this information.

McGuire was visibly nervous.

"As I remember it," he said, "my testimony as to that was correct." At that point his attorney, former Federal District Attorney Henry A. Wise, who said he had been retained less than half an hour before the hearing began today, requested Magistrate McAdoo for an adjournment until Thursday. He explained that his client had suffered "an utter physical and mental collapse." The request was granted after Mr. Wise had obtained consent to take the witness into an adjoining room. There McGuire became hysterical, it was said.

DENIAL BY LOBBYIST.

He was preceded on the stand by Eugene D. Wood, the Albany lobbyist from whom Hennessy said he obtained his alleged information that Edward E. McCall, defeated candidate for Mayor, paid for his nomination as Supreme Court Justice in 1902. Wood denied every essential part of Hennessy's story.

It was made known at the close of the hearing that Henry P. Burgard, a Buffalo contractor, mentioned by Hennessy as having made a contribution to Tammany Hall, had admitted to District Attorney Whitman that Hennessy had told the truth and corroborated many other charges made by the investigators. Burgard will not be called as a witness, it was learned. His information will be used by the District Attorney as a basis for further investigation, the results of which it was said probably would go directly to the grand jury.

The rank and file of Tammany

(Continued on Fourth Page.)

Longanimity.

FLOOD AND PESTILENCE NOW MENACE CLEVELAND.

Sixty Lives Reported Lost in Gales on Land and Lakes.

Immense Damage Done by One of the Earliest Blizzards Ever Experienced in the East—Cities Snow-Bound for Days Emerging to a Realization of Possibly Greater Terrors Than Those Already Experienced.

[BY A. P. NIGHT WIRE TO THE TIMES.]

CHICAGO, Nov. 12.—The shores of Lakes Superior, Huron and Erie were strewn tonight with the wreckage of a three-days' gale and snowstorm which cost the lives of probably three-score persons, turned bottom up in mistake a 350-foot steel vessel with its crew, wrecked or grounded numerous other craft and caused a property loss as yet unestimated, but which will run into the millions.

The full details of the storm, which swept from the westernmost end of Lake Superior to the eastern shore of Lake Erie, became known only today, when survivors began arriving in various ports with tales of hardships and heroic rescues seldom equaled on the lakes.

On land the storm hit hardest at Cleveland, where five persons were killed, and ten others lost and where $2,000,000 damage was caused to property. The death toll, with many ports unreported, is told as follows:

Twenty-five or forty men probably drowned in the overturning of a freighter found floating in Lake Huron.

Five bodies washed ashore at St. Joseph, on the Canadian side of Lake Huron (four had belts marked "Wexford" and one wore a belt marked "London.").

Three bodies washed ashore on the west shore of Lake Huron.

Two bodies washed ashore opposite the position of the overturned boats.

Six members of a lighthship drowned in Lake Erie, near Buffalo, N. Y.

Seven bodies washed ashore at Kettle Point, Lake Huron, and seven other bodies rolling on the decks of a ship wrecked there.

The escapes from death were numerous. Capt. J. W. Duddleson of the steamer L. C. Waldo, navigated by a small, inaccurate compass, ran his vessel on a reef. The crew suffered intense cold and hunger until their rescue today.

The crew of the Turret Chief, when the ship struck the rocks in Lake Superior, were forced to go ashore scantily clad.

It was impossible even to estimate the total loss to vessels totally wrecked or damaged by grounding. Shippers in Detroit estimated the loss in Lake Huron and on the Detroit and St. Clair rivers alone to be several hundred thousand dollars. Three of the wrecked steamers increase the loss by $500,000, while the scores of smaller craft driven ashore in Lake Superior and Lake Erie will send the total much higher.

The more important mishaps to vessels were:

Unidentified 250-foot steel freighter, floating bottom up in Lake Huron, a few miles north of Port Huron. Built in Canada, cargo probably was flax; United States life-saving crew found vessel in such position as to have made it almost impossible for any of the crew of twenty-five or forty, to escape.

Lightship No. 82 in Lake Erie, off Fort Alpine, fifteen miles west of Buffalo, with crew of six, believed lost.

Steamer L. C. Waldo of Bay Transportation Company, Detroit, Michigan, to pieces by storm Friday midnight, and pounded against rocks on Gull Rock, Manitou Island. Vessel valued at $300,000.

Steamer Turret Chief of the Merchants' Mutual line of Ontario, went to pieces on the rocks, six miles east of Keweenaw Point, in Lake Superior before daylight Saturday. Blown fifty miles out of course to the south shore; crew of seventeen rescued; loss $100,000.

Unidentified vessel wrecked on rocks at Angus Point, Isle Royale, Lake Superior.

Among the frail craft jeopardized but saved, was the Santa Maria, a reproduction of Columbus's caravel, which is bound from Chicago to San Francisco. It was driven into a mud bank near Erie, Pa. On board is what is cherished as the original anchor which Columbus carried to America.

The vessels reported aground with slight or no damage, numbered more than thirty.

Reports from all points tonight indicated the storm had ended.

FAMINE, DISEASE MENACE CLEVELAND.

[BY A. P. NIGHT WIRE TO THE TIMES.]

CLEVELAND (O.) Nov. 11.—With fair and warmer weather predicted for tomorrow, Cleveland is hopeful tonight of a speedy cessation of the difficulties that have beset it since the worst snowstorm in its history descended upon it Sunday night.

A resumption of the blizzard would cut off relief from the food scarcity which the city now faces. Rain would seriously complicate the situation as flood conditions would ensue.

As a result of the disturbed state of the lake a new menace today developed. The drinking water has turned to the color of coffee and warnings were issued by the health department to boil all drinking water.

The total number of dead was increased to five today when John Richmond, 58, was crushed to death by the collapse of the roof of his house beneath the weight of snow, and William Combert was frozen in a snow drift.

The work of cleaning up the city was furthered this afternoon when snow ceased for a time. Fifteen hundred workmen succeeded in putting fourteen city street-car lines in order. Telephone and telegraph companies cleared away a large part of the wreckage resulting from the destruction of telephone poles, and established a few connections with neighboring cities.

It is believed that the steamer G. J. Grammer, which went aground off Lorain, will be saved. A breeches buoy was in position ready to take off Capt. John Burns of Buffalo and his crew of twenty-two if danger threatened.

The hospitals are greatly handicapped. Some lack proper food and others have had to do with candle light.

Business men and factory owners estimated the loss in business to wholesale and retail companies at many millions of dollars. A great part of the citizens are unable to leave their homes and few venture downtown.

The streets are impassable for wagons, and undertakers are unable to remove the bodies of persons who have died since the breaking of the storm.

Many bakeries closed today because of lack of power and unless coal trains can reach the city soon an alarming bread shortage threatens.

No improvement in the milk situation has been effected. An average of twenty-four inches of snow fell during the storm and snow drifts have piled as high as twenty feet. Every highway throughout this section will be impassable for several days.

COAST LINED WITH WRECKAGE.

[BY A. P. NIGHT WIRE TO THE TIMES.]

BUFFALO (N. Y.) Nov. 11.—Fragments of wreckage tossed ashore along many miles of lake front, confirmed today the fear that the storm which lashed Lake Erie Sunday and Monday had claimed its toll of death. Six men perished when lightship No. 82 was torn from her anchorage fifteen miles up the lake and either foundered or was shattered on the breakwater in the blinding snowstorm Monday. At Lorain, O., the 418-foot freighter G. J. Grammer is hard ashore. Life-savers are unable to take off the crew because of the heavy seas. A door, some broken panels, and other wreckage identified as a part of the lightship have floated ashore and this afternoon one of her lifeboats were picked up, containing three life preservers. A broken oar was fastened to one of the locks.

GREAT BLIZZARD NOW SUBSIDING.

[BY A. P. NIGHT WIRE TO THE TIMES.]

DETROIT (Mich.) Nov. 11.—The terrific blizzard which raged over the Great Lakes for forty-eight hours started to subside today. As the waters washing Eastern Michigan grew more calm, they began to cast ashore their dead.

No one, perhaps, will ever know just how many sailors lost their lives. Vessel owners said today that while it may take a month definitely to total the damage, it was certain shipping on Lake Huron, the Detroit and St. Clair rivers suffered a loss of several hundred thousand dollars.

The black bottomed freighter tossing keel upward in Lake Huron still was an unidentified derelict tonight, although wrecking tugs hovered near in an effort to learn her name. The belief held by many marine men that the wreck was the steamer J. M. Jenks of the Hawgood line of Cleveland was dispelled tonight, when William Livingstone, president of the Lake Carriers' Association, announced the Jenks was safe in a harbor on Georgian Bay, near Midland, Ont.

Mr. Livingstone said information received today from marine experts who had viewed the unidentified freighter caused members of the Lake Carriers' Association to feel quite certain that the boat was not more than 300 feet long, was built in Canada several years ago and probably carried flax.

The report received today from Alpena that the captain of the steamer Alpena sighted a sunken lumber carrier in Lake Huron brought varied comments from marine men. It was generally believed that the boat sighted by the Alpena and the unidentified freighter are the same.

Three bodies were found on the west shore of Lake Huron today, two near Port Frank and one above Point Edward.

BODIES BEING WASHED ASHORE.

[BY A. P. NIGHT WIRE TO THE TIMES.]

PORT HURON (Mich.) Nov. 11.—According to the messages received tonight in a roundabout way from the Canadian shore of Lake Huron, seven bodies have been washed ashore at Kettle Point, and a ship, grounded far out from the point, was being pounded to pieces by the waves. Seven other bodies, it was declared, could be seen rolling about the decks of the stranded vessel.

Only a part of the boat's name could be made out, that being the one word "Queen." The Northern Queen, a steel freighter, 300 feet long, owned by the Mutual Transit Company of Buffalo, has not been accounted for since she passed this port Sunday morning, headed into Lake Huron.

How long the ship has been on the rocks no one on shore knows. She first was sighted late today.

No help can be sent to the vessel, as the nearest life-saving station is located here and the seas are too heavy to permit sending small boats so great a distance.

TEN BODIES WASH ASHORE.

Capsized Steamer Seen Off Port Huron Found to Be the Regina of Toronto, Can.

[BY A. P. NIGHT WIRE TO THE TIMES.]

PORT HURON (Mich.) Nov. 11.—According to the Port Huron Times-Herald, the capsized steamer, the identity of which has been hidden by the waters of Lake Huron since she was discovered late Monday afternoon, is the Regina of Toronto, Ont. The vessel is owned by the Canadian Inter-Lake Line, Limited, of Toronto. She is 249 feet long and 43 feet beam.

Ten bodies have been washed ashore on the Canadian side of the lake above Sarnia. Of these, two were identified tonight as having been members of the Regina's crew. They are William F. McInnes, about 22 years old, of Owen Sound, Ont., and David Lawson of New Brunswick.

A farmer who found the first body notified Coroner Clarke of Thetford, Ont., the nearest village, and a search was at once begun along the beach. Nine other bodies were found within a distance of five miles.

Two of the bodies were in a lifeboat marked "Regina," and two cars washed ashore also bore the steamer's name.

A large amount of freight, identified as part of the Regina's cargo, also has drifted to the Canadian shore. The Regina left Sarnia, Ont., early Sunday morning with a cargo of package freight for Harbor Beach, Mich.

It was definitely established late tonight that no lives were lost in the wreck of the steamer Northern Queen off Kettle Point on the Canadian shore of Lake Huron.

Nineteen of the twenty-two members of the ship's crew reached shore safely late today. The captain and his two mates remained on board the vessel in the belief that she is in no danger of breaking up.

The East Surfeited with Woe.

Difficult street navigation.

Breaking the ice.

Rain, snow, sleet, ice.

Dispatches from the East indicate greater suffering is likely to follow misfortunes already sent to Cleveland, Chicago and other lake region cities. A lack of drinking water in Cleveland warns of the danger of pestilence and moderating weather of the danger of flood. The two pictures taken in Chicago during the recent great snowstorm give an idea of conditions in the lake cities.

A FEW FIGURES.

Which Demonstrate The Superiority of The Times As An Advertising Medium More Eloquently Than It Can Be Portrayed in Words.

The best criterion of the publicity value of a newspaper is the extent to which its columns are used. About this, there can be no doubt. It is indisputable.

Month after month, year in and year out, The Times prints more advertising than any other newspaper in the world, and leaves its struggling local rivals far in the rear.

The following is the record of each newspaper in Los Angeles for the month of October:

ADVERTISING RECORD FOR OCTOBER, 1913.

	Lines
THE TIMES	1,340,700
Second Morning Newspaper	1,132,300
Third Morning Newspaper (The Penny Piker)	581,100
First Evening Newspaper	802,800
Second Evening Newspaper	728,100
Third Evening Newspaper	295,200

During the month named, The Times printed more separate classified advertisements than the other two local morning newspapers combined, and 5093 more than it printed during the same month of last year.

In promoting the interest of its patrons, in the esteem in which it is held by its readers, and in its size, The Times leads the world.

FIND WRECK OF FREIGHTER.

Three Members of Crew Drown When Vessel Goes Ashore on Rocky Reef.

[BY A. P. NIGHT WIRE TO THE TIMES.]

SAULT STE MARIE (Mich.) Nov. 11.—The wreck of the steel freighter William Nottingham was discovered today on Sand Island, Whitefish Bay, Lake Superior. A wheelman, an oiler and a deck hand, whose names have not been learned, were drowned when a small boat, launched to summon assistance, was capsized by the waves.

Tugs sent out from here today to search for wrecks found the Nottingham fast on a rocky reef between Sand and Parisian Islands. When the boat was lowered to summon aid, it capsized almost as soon as it touched the water, and efforts to save the three thrown into the icy waters were futile.

AWAIT INDIAN ATTACK.

Officials at Shiprock Agency Ready for Trouble with the Recalcitrant Navajoes.

[BY A. P. NIGHT WIRE TO THE TIMES.]

FARMINGTON (N. M.) Nov. 11.—United States officials at the Shiprock Indian Agency were prepared today for the promised attack by Navajo Indians, according to advices received here. It was said the attack threatened yesterday was delayed by the sudden illness of the Indian leader.

United States Marshal Hudspeth is credited with the statement that Federal troops have been ordered to the reservation from Arizona, but pending their arrival he and Indian Agent Skelton have taken steps to protect the government school against assault.

The recalcitrant Indians today were reported in the surrounding mountains. These include the eleven Indians under indictment charged with rioting and larceny, together with a number who have espoused their cause.

COMMITTEE IS POWERLESS.

Representation in the Republican National Convention Must Be Decided by That Body.

[BY A. P. NIGHT WIRE TO THE TIMES.]

WASHINGTON, Nov. 11.—Power to change the basis of representation in the Republican National Convention does not lie with the Republican National Committee, although the committee has authority to call an intermediate convention to act upon the question. This was determined today by the law committee of the National Committee after an all-day discussion of various questions referred to it preparatory to the meeting of the National Committee here next month to consider reorganization of the party. The law committee decided that if the National Committee should decide to call a convention the basis of representation would have to be just what it has been in the past. It also was agreed that the committee has no power to alter the method of choosing delegates to future conventions and that it would be inexpedient to make such a change except in accordance with the State legislative action.

The lawyers will make a draft of a call for a convention to be submitted to the December meeting of the committee.

HOPE TO PAY CREDITORS.

Solano Farms Company of San Francisco Seeks to Raise Half a Million and Operate.

[BY A. P. DAY WIRE TO THE TIMES.]

SAN FRANCISCO, Nov. 11.—Representing a number of the principal creditors of the Solano Irrigated Farms Company, a development project whose financial difficulties became public yesterday, Jacob Gonfinkel, adjuster for the International Mercantile and Bonding Company, announced today that negotiations were in progress by which it is hoped $500,000 can be raised within a few weeks, enabling the company to pay off its creditors and continue operations.

Approximately 350 creditors, including Chinese laundrymen, cigar dealers, barbers, lawyers, merchants and business men of all descriptions, hold claims against the company aggregating some $300,000.

Inability to persuade subscribers to pay in full for their stock, it was said, put the company on the shoals.

TO FREE IRISH UNIONIST.

Member of Transport Workers' Organization to Be Released from Dublin Prison.

[BY CABLE AND A. P. TO THE TIMES.]

DUBLIN, Nov. 11.—It is reported here that James Larkin, head of the Transport Workers' Union, will be released from prison by order of the British Cabinet. Larkin was recently sentenced to seven months' imprisonment in connection with the strike here.

SOME HUSTLING AT HARVARD.

CAMBRIDGE Mass.) Nov. 11.—[By A. P. Night Wire.] Students at Harvard earned $56,776 in the last year while pursuing academic courses.

Storm Is Moving South.

WHEELING (W. Va.) Nov. 11.—[By A. P. Night Wire.] Snow began falling this morning over the Panhandle of West Virginia and reports from other sections to the south and east show the storm is general.

Something Special for McDowell.

WASHINGTON BUREAU OF THE TIMES, Nov. 11.—[Exclusive Dispatch.] A postoffice has been established at McDowell, Maricopa county, Arizona, with a special service from Scottsdale, which is the present address of the postmaster, John W. Shafer.

Pow-Wow.

HUGHES FOR PRESIDENT UNDER CONSIDERATION.

[BY DIRECT WIRE TO THE TIMES.]

WASHINGTON BUREAU OF THE TIMES, Nov. 11.—[Exclusive Dispatch.] Charles E. Hughes of New York for President and Albert B. Cummins of Iowa, William E. Borah of Idaho or a Progressive of their type for Vice-President.

To effect a reconciliation of the now estranged elements of the Republican party, this proposed Presidential ticket for the next campaign is under consideration in circles of Republican leadership of both wings of the party in Congress.

Mr. Hughes, associate justice of the United States Supreme Court, is not a party to the deliberations. The time has not yet arrived when he can be consulted.

At this time the negotiations are proceeding mainly with the Progressives to determine their possible attitude. The outcome depends, it is said, upon whether the Progressives will insist upon claiming first place and inviting the other side to come along, or whether they will be willing to grant that the other side has some reasonable claim to consideration and show a willingness to treat on an equal basis.

The claim to be presented in behalf of the regular Republicans is that a Republican success in the next campaign hinges absolutely on carrying New York. They believe Hughes can carry New York, and they do not believe that any Progressive from the Far West can do it.

Sixty-third Congress.

WILSON MEN HOLD ALOOF.

To Submit Separate Report on Currency Bill.

President Will Yield One Important Change.

Republicans Await Action of Democratic Caucus.

[BY A. P. NIGHT WIRE TO THE TIMES.]

WASHINGTON, Nov. 11.—Declining to meet with the Senate Banking and Currency Committee pending action on the currency bill by the Democratic conference called for tomorrow, the four "administration" committee members continued today the preparation of their report to the conference. The other committeemen agreed to adjourn until Thursday morning to await the outcome of the conference.

The administration Senators, Owen, Hollis, Pomerene and Shafroth, will present to the conference their version of what the President will accept in the way of currency legislation. They will report the administration bill as it passed the house, it is expected, with only a single important amendment. The other changes will be alterations of phraseology calculated to correct evident errors or to make the meaning clear.

It is understood the President is willing to yield one important change, for which there has been widespread demand, the elimination of the words "or lawful money," from the redemption section of the bill, making the proposed new currency redeemable only in gold.

The Republican members of the committee decided to await the action of the caucus before taking any affirmative steps, but they are planning a report to the Senate which will recommend a measure based on the general lines of the Glass bill. They will include, however, the amendments which the Senate committee adopted providing for not more than four regional banks, to be publicly owned and controlled by the government, as opposed to the administration plank for bank-owned and bank-controlled regional banks.

"ALL READY," SAYS CAMINETTI.

Referee Declares He Will Leave at Once for the Coast to Inspect Stations and Candidates.

[BY DIRECT WIRE TO THE TIMES.]

WASHINGTON BUREAU OF THE TIMES, Nov. 11.—[Exclusive Dispatch.] After false starts, Commissioner-General of Immigration Caminetti said he would get off tonight sure for the Coast, where he will inspect the immigration stations and try to devise better plans to keep out aliens barred by the exclusion law. He expects to see a number of candidates for postoffice jobs while in California.

EPIDEMIC OF MEASLES.

Revenue Cutter Tahoma Ordered to Kodiak Island With Medical Supplies for Alaskans.

[BY A. P. NIGHT WIRE TO THE TIMES.]

WASHINGTON, Nov. 11.—Final instructions were telegraphed tonight by Acting Commandant Emery of the revenue cutter service to Capt. Woodbury in command of the northern district at Seattle, regarding the relief to be sent to the inhabitants of Kodiak Island, Alaska, where an epidemic of measles has developed.

Capt. Woodbury was directed to cooperate with the Red Cross, and to put aboard the cutter Tahoma medical and other supplies the Red Cross will furnish at Seattle.

The Tahoma will steam north as soon as possible. More than 100 cases of measles have developed on Kodiak and neighboring islands, and there have been several deaths.

Hamilton Remains Postmaster.

WASHINGTON BUREAU OF THE TIMES, Nov. 11.—[Exclusive Dispatch.] Ezra M. Hamilton has been continued as postmaster of Willow Springs, Kern county, under the civil service rules.

BABES IN THE WOODS.

MANHATTAN (Nev.) Nov. 11.—[By A. P. Day Wire.] Half frozen, two miners' sons, Jimmy Pierce and Roy Smith, both 5 years old, were found today seven miles apart, after searchers had given up hope. A prospector and an Indian trailed them with dogs.

AN OLD PRESCRIPTION FOR THIN, WEAK BLOOD

Dr. Williams' Pink Pills Purify and Build Up the Life Stream.

If your blood is not fortified against the multitude of diseases germs that surround us, you risk being a prey to sickness. You may not be able to put in a good day's work without a constant feeling of exhaustion.

A simple, safe and effective blood tonic is found in Dr. Williams' Pink Pills. They supply the needed material to increase the number of red corpuscles in the blood—those life agents that keep up the needed reserve strength. With your blood in perfect condition you will be able to ward off headaches, stomach troubles, "tired feeling" and lack of ambition.

Sickness is unnatural. It is easier to keep well than to cure illness. Get out of the sick class by bringing to your blood through the use of this old-time and well-known blood tonic, Dr. Williams' Pink Pills. Get a package today from any druggist. Use them regularly, according to directions, and in a short time you will note a great improvement in your general physical condition.

CHICAGO PACKER'S WILL FILED.

By Its Provisions Mrs. Helen Gale Morris Becomes One of the World's Wealthiest Women.

[BY A. P. NIGHT WIRE TO THE TIMES.]

CHICAGO, Nov. 11.—An estate of $20,000,000 was left by the late packer, Edward Morris, according to his will, filed in the Probate Court today.

Charitable bequests total $[illegible] among twenty-one beneficiaries named by the testator and others to be named by the widow, Mrs. Helen Swift Morris, who is given $[illegible] to be distributed among such charities as she shall elect.

The largest bequest is one of $[illegible],000 to the pension fund of Morris & Co. of which the deceased was the head.

The remainder of the estate goes to Mrs. Morris, and the five children. It is left in the hands of trustees with the deciding vote in case of a tie, in the hands of Mrs. Morris, who, with her two sons, John Swift Morris, and Edward Morris, minors, constitute three trustees, though the two boys cannot act until they have attained their majority.

This disposition of the estate gives Mrs. Morris, who inherited a large fortune from her father, Gustavus Swift, the packer, one of the richest if not the richest woman in Chicago, and among the most wealthy in the world. Mrs. Morris's share of the estate is 40 per cent, the remaining 60 per cent. going to the children, Ruth Mae Morris, Helen Morris and the two boys, Nelson and Edward. The trustees will pay Mrs. Morris an income of $100,000 a year and $2500 for each child until each has reached the age of 17 years.

CALLS ATTORNEY "OLD MAN."

Man Accused of Killing Railroad Also Says the Jurors Are "Rummies."

[BY A. P. NIGHT WIRE TO THE TIMES.]

CHICAGO, Nov. 11.—[illegible] in selecting a jury in the case of Spencer for the murder of Miss Mildred Allison-Rexroat, sent [illegible] Wheaton today, despite the [illegible] tions of the defendant, who [illegible] opinion of State Attorney [illegible] feigning insanity.

Spencer referred to Hadley as "old Baldy" and referred loudly to [illegible] of his own attorney as "[illegible] phys." Sheriff Kuhn [illegible] from time to time when [illegible] too noisy.

The defendant said the jurors [illegible] "a bunch of rummies who don't [illegible] anything but to get up at [illegible] and milk cows all day."

STRIKERS USE DYNAMITE.

Boarding House Occupied by Mine Guards in Calumet District Shattered.

[BY A. P. NIGHT WIRE TO THE TIMES.]

CALUMET (Mich.) Nov. 11.—[illegible] is believed to have been an attempt to exterminate ten mine guards employed by the Centennial Mining Company occurred early today in Centennial Heights in the copper mine strike zone, when a bomb wrecked the boarding house was wrecked by the explosion. Although the front of the building was blown in and doors and windows hurled violently about in the room occupied by sleeping men, no one was hurt.

MISTAKEN FOR A DEER.

SUPERIOR (Wis.) Nov. [illegible] [By A. P. Night Wire.] [illegible] was shot and killed today in the woods near Megeway, a politician of this county who mistook him for a deer.

Chalmers

Does Your Car "Go Dead"?

Many do. We've eliminated that altogether. The new 1914

Chalmers Six

can't balk on you. Our electric starter won't let it. It's our special non-stallable motor and welcomed by more motorists than anything brought out in years!

Such exclusive features bring the Chalmers Six to the very front of motor car construction. Yet the price is very consistent—$[illegible]. Make your comparisons.

Chalmers - Los Angeles Co.
1010 South Hope

1914 CHALMERS MOTOR CO. Chalmers

Personalities.

REBEL LEADERS WANT HARMON

Would Show that Intervention Is All a Mistake.

Gens. Villa and Chao Have Another Quarrel.

Country About Monterey Bare of Provisions.

[BY DIRECT WIRE TO THE TIMES.]

SAMALAYUCA (Mex.) Nov. 11. [Exclusive Dispatch.] Several members of the former diplomatic corps at Eagle Pass and a personal representative of Gen. Jesus Carranza, now fighting in the neighborhood of Monterey, arrived here at 2 o'clock this morning and successfully passed the Federal troops sent out to capture the party.

The Constitutionalist diplomats have been summoned to Nogales and Hermosillo to attend a council of war at which the future policy of the rebel movement will be mapped.

Two of the delegates came through Monterey to join the caravan at a point near Monclova, and they report that the battle started by Gen. Jesus Carranza at Monterey and which was lost through a fluke, has been postponed awaiting reinforcements. It is probable, however, that Victoria will be assaulted first, in order to drive some of the Federals from Monterey.

That jealousy exists among the higher officers is now admitted and personal vengeance is one of the factors present in every campaign.

Authentic reports received by the commissioners direct from Chihuahua indicate that Gen. Villa has retired for the time being, leaving the city in full possession of the Federals.

Again a personal quarrel between Villa and Gen. Chao occurred, but it is denied that the latter was shot. According to Gen. Roberto Rodrigues, a member of the commission, it is the desire of the leaders in Northern Mexico to restore harmony among the commanders and at the same time convince the Washington government of the futility of intervention and the benefits that will accrue to humanity in the event that the embargo is raised.

Incidentally, it is stated as a fact that the entire country between Monterey and Juarez has been stripped of the necessities of life and the Constitutionalists in the interior are beginning to suffer.

The supplies of the Federals likewise are limited and starvation soon will send the troops of both sides into their territory.

Several days will be spent by the commission in the territory south of Juarez in order to escape a strong Federal patrol.

The party expects to reach Nogales within a week.

PROTEST TRIVIAL FINE.

American Embassy Thinks Mexican Officer Who Had Juarez Inspector Shot Got off too Easy.

[BY A. P. NIGHT WIRE TO THE TIMES.]

MEXICO CITY, Nov. 11.—The American Embassy protested yesterday to the Mexican government against the trivial fine imposed upon the Federal officer charged with the responsibility for the shooting at Juarez on July 24 last of Charles B. Dixon, the United States Immigration inspector at El Paso.

Dixon was shot under the "fugitive law" while in Juarez on official business. The American State Department demanded the arrest of those responsible, and Margarito Saenz, the Federal officer in command, was placed under arrest. He was tried and convicted and sentenced to twenty days' imprisonmet or a fine of forty pesos. He was released from payment of the fine.

LOUISIANA GOES TO TUXPAM.

Battleship Answers Urgent Appeal From American Consul to Protect Citizens.

[BY CABLE AND A. P. TO THE TIMES.]

VERA CRUZ (Mex.) Nov. 11.—The battleship Louisiana was dispatched from here today to Tuxpam in response to another urgent appeal for protection received late last night from Arthur C. Payne, the United States consular agent there. The rebels are believed to be in very strong force near Tuxpam, where an attack is expected at any moment.

WHEELING AT TUXPAM.

[BY A. P. NIGHT WIRE TO THE TIMES.]

WASHINGTON, Nov. 11.—The gunboat Wheeling arrived at Tuxpam to investigate disorders in the northern part of Vera Cruz State. The battleship Louisiana is also due there today.

CAVALRY GOES TO BORDER.

[BY A. P. NIGHT WIRE TO THE TIMES.]

LEAVENWORTH (Kan.) Nov. 11.—The second squadron of the Fifteenth Cavalry under command of Capt. Caspar C. Cole left Ft. Leavenworth today over the Chicago, Rock Island and Pacific line for Ft. Bliss, Tex., to relieve a squadron of the Fifth Cavalry on the Mexican border.

TO REUNITE REGIMENT.

[BY A. P. NIGHT WIRE TO THE TIMES.]

CHICAGO, Nov. 11.—Troops K, L and M of the Fifteenth United States Cavalry left Ft. Sheridan today for El Paso, Tex., where the regiment will be reunited next Friday.

CONFIRM FEDERAL VICTORY.

American Business Firms in Chihuahua Say Rebels Have Completely Disappeared.

[BY A. P. NIGHT WIRE TO THE TIMES.]

EL PASO (Tex.) Nov. 11.—Confirmation of the Federal victory over Pancho Villa and of the retreat of the rebels was received today by telegraph from American business firms in Chihuahua.

The telegrams say the city is quiet, the rebels have completely disappeared, and the outlook is more favorable in the Chihuahua capital than it has been for months.

The railroad and telegraph are both open between Chihuahua City and Juarez.

Automobile Eye Insurance needed after Accidents to Wheels and Dust. Murine Eye Remedy applied Affords Reliable Relief. Murine Eye Comfort—Try Murine. [illegible] kind of man do well in [illegible]

Personalities.

REBEL LEADERS WANT HARMONY.

Would Show that Intervention Is All a Mistake.

Villa and Chao Have Another Quarrel.

Country About Monterey Is Bare of Provisions.

[BY DIRECT WIRE TO THE TIMES.]

MATAMOROS (Mex.) Nov. 11.—[Exclusive Dispatch.] Several members of the former diplomatic corps of Mexico City and a personal representative of Gen. Jesus Carranza, now residing in the neighborhood of Monterey, arrived here at 2 o'clock this morning and successfully passed the federal troops sent out to capture them.

The Constitutionalist diplomats have been summoned to Nogales and Hermosillo to attend a council of war at which the future policy of the rebel movement will be mapped.

Two of the delegates came through Matamoros to join the caravan at a point near Monclova, and they report that the battle started by Gen. Jesus Carranza at Monterey and which was won through a fluke, has been postponed awaiting reinforcements. It is probable, however, that Victoria will be assaulted first, in order to draw some of the Federals from Monterey.

That jealousy exists among the rebel officers is now admitted and personal vengeance is one of the factors present in every campaign.

Authentic reports received by the Constitutionalists direct from Chihuahua show that Gen. Villa has retired to the west, leaving the city in full possession of the Federals.

Such a personal quarrel between Villa and Gen. Chao occurred, but it is denied that this latter was shot. According to Gen. Roberto Rodrigues, a member of the commission, it is the aim of the leaders in Northern Mexico to restore harmony among the revolutionists and at the same time to induce the Washington government to offer its facility of intervention and the benefits that will accrue to humanity in the event that the embargo is raised.

Incidentally, it is stated as a fact in the entire country between Monterey and Juarez has been stripped of all evidences of life and the Constitutionalists in the interior are beginning to suffer.

The supplies of the Federals likewise are limited and starvation soon will find the troops of both sides into submission.

Several days will be spent by the commission in the territory south of Juarez in order to escape a strong Federal patrol.

The party expects to reach Nogales within a week.

Mexico.

(Continued from First Page.)

opinion of many officials may force the early collapse of the Huerta regime. There is a closer understanding and more frequent communication between the State Department here and foreign governments generally than has been in evidence at any time since the Mexican problems became so widely international.

Through Ambassadors abroad and through the diplomatic corps in Washington, Secretary Bryan is giving such detailed information of the American policy as to leave no doubt of what the United States wishes accomplished.

FINANCIAL ISOLATION.

What the United States is seeking is an acquiescence in its policy by the powers, such an approval to carry with it discouragement of financial aid to the Huerta regime through foreign channels. A few weeks of financial isolation, it is believed by high officials here, will force the retirement of Huerta.

That President Wilson might possibly issue a statement in a day or two making a comprehensive explanation of the purposes of the United States was indicated by some of the diplomats. The President, it is said, has not finally determined whether he shall make another pronouncement, but it has been suggested to him that such a declaration might place on record before the world the reasons why the elections of President, Vice-President and members of Congress in Mexico could not be recognized by the United States. It is reported that in this connection too, the President may announce the repudiation in advance of any acts of the new Congress which Gen. Huerta has said would be convened on November 20

WILSON SEES BACON.

President Wilson was in communication again today through Senator Bacon with members of the Senate Foreign Relations Committee. The President feels that members of the committee, Republicans and Democrats alike, are supporting the policy of the Executive and he is giving serious consideration to their views as to the removal of the embargo on arms.

It was reported today that Sir Edward Tyrrell, private secretary to the British Foreign Minister, Sir Edward Grey, had obtained Secretary Bryan's views on the situation and had transmitted them in a long report to London. The British Ambassador, Sir Cecil Spring-Rice, is still confined to his bed.

Senor de la Vega, Cuban Charge here, issued a statement denying for his government a recent report from Nogales, Sonora, that two Cuban warships had been offered to the Mexican Constitutionalists at a conference between Gen. Carranza and a Cuban commission headed by Pablo Menocal, brother of the President of Cuba. Senor Menocal, the statement said, went to Sonora on an exclusively commercial trip.

AMERICANS SAFE; TUXPAM ATTACKED.

[BY CABLE AND A. P. TO THE TIMES.]

VERA CRUZ, Nov. 11.—The Americans, numbering twenty-six persons, in the town of Tuxpam, which is being attacked by a large force of rebels, were safe this afternoon. Two American warships, the battleship Louisiana and the gunboat Wheeling, are riding at anchor in the Tuxpam harbor. Tuxpam is 145 miles northwest of Vera Cruz.

The United States Consul here today received a telegram from the American Consul at Tuxpam, Arthur C. Payne, in which the latter estimated the attacking force to number 1000 men. The Consul said the gunboat Wheeling, which had been hurriedly dispatched from Vera Cruz yesterday, arrived at her destination at 3 o'clock this morning. He added that the Americans in the town had not been harmed.

Rear-Admiral Fletcher, in command of the United States naval forces in Mexican waters, received a dispatch by wireless today from Rear-Admiral Clifford J. Boush on board the battleship Louisiana, which reached Tuxpam from Vera Cruz just before noon. The admiral said that twenty Americans had escaped from the town, leaving behind them six others, whom he hoped to rescue and if necessary take them on board his vessel.

REPORT TORREON IS RECAPTURED.

[BY A. P. NIGHT WIRE TO THE TIMES.]

EL PASO (Tex.) Nov. 11.—Federals in Juarez say that Torreon has been recaptured from the rebels by government troops commanded by Gen. Refugio Velasco. A message to this effect was received by them today. It stated that Gen. Velasco had been appointed military commander of the city and that he had sent troops northward from Torreon to assist the Federals at Chihuahua.

A TIP TO HUERTA.

British Government Organ Tells Provisional President that England's Attitude Is Important.

[BY CABLE AND A. P. TO THE TIMES.]

LONDON, Nov. 11.—A significant warning to President Huerta was issued today by the Westminster Gazette, the government newspaper. Commenting on Premier Asquith's Guild Hall speech, he made it plain that no antagonism exists between England and the United States in regard to Mexico. The Gazette says:

"The idea that any valid election—in the sense in which democratic or constitutional countries understand the word—can be held in Mexico, is probably a diplomatic fiction, but the electoral test was of Gen. Huerta's own choosing and it is well to keep him reminded that his failure to conform to its result leaves all governments free to reconsider their act of recognition.

"Briefly, the limits of British action are that the British government should not put itself in a position of making protests which in default of forcible action might be flouted and defied. But diplomacy has other resources than mere force, and Provisional President Huerta may easily find that the attitude of this country is in a variety of ways a matter of great moment to him."

ON TECHNICAL CRUISE.

Berlin Foreign Office Says Their War Vessels Are Not Bound for Mexico.

[BY CABLE AND A. P. TO THE TIMES.]

BERLIN, Nov. 11.—It was officially declared at the Foreign Office here today that the German government did not intent to send any more warships to Mexico. "The battleships Kaiser and Koenig Albert and the cruiser Strasburg, which have been ordered to leave Germany early in December, are not to visit Mexico," it was stated.

"Their cruise is for purely technical and non-political reasons."

Reverse.

REBEL DEFEAT OVERWHELMING.

Suffer Tremendous Loss in Fight at Chihuahua.

Large Forces Are Gathering Near Ciudad Victoria.

Government Comes to Terms With Emiliano Zapata.

[BY DIRECT WIRE TO THE TIMES.]

MEXICO CITY, Nov. 11.—[Exclusive Dispatch.] Rebel forces under Francisco Villa, Ortega and other leaders who the last few days have been attempting to capture the city of Chihuahua made another furious attack yesterday morning, but late in the afternoon were repulsed with heavy losses, according to reports reaching the capital last night. Gen. Salvador R. Mercado, Governor of Chihuahua and commander of the north division of the army, informs the War Department that the revolutionists after being repulsed last Saturday proceeded to Chuviscar, located but a few miles from Chihuahua, where they rallied yesterday morning.

They commenced another attack on the city. The Federal garrison was prepared and made a gallant resistance. The rebels directed their principal attack on the position in Carolina colony. The rebel artillery placed in Chuviscar protected the advance of the revolutionary infantry, and an artillery duel from the city batteries and rebel cannon in Chuviscar lasted several hours. During the day the fire of the rebel artillery caused no great damage to the city while the shells of the Federals in most instances exploded in the positions occupied by the revolutionists, killing many, but these quickly were replaced by others. About 4 o'clock in the afternoon when the fight was at the most crucial stage Gen. Jose Salazar, head of the cavalry column, arrived in the vicinity of Chihuahua from the rear. This caused great disorder among the rebel forces and turned the fight in favor of the government forces. In the meantime other rebel columns that were sent to attack Chihuahua from different points also were routed by the garrison of the town.

REBELS' LOSS HEAVY.

The losses suffered by the revolutionists, Gen. Mercado states, are very heavy. At the time of sending the report, however, a search of the field had not been made. Gen. Mercado believes the number of rebels killed and wounded during yesterday's attack run into the hundreds and that the rebels that attacked Chihuahua numbered 8000 men. After the rebels were repulsed last Saturday they were reinforced by several bands that arrived from different parts of Chihuahua. The rebels are attempting to reorganize north of Chihuahua again for the purpose of renewing the attack on the city. Gen. Mercado informs the war office that he is prepared to resist again. Jesus Carranza, Pablo Gonzales and Lucio Blanco, rebels, most of whom participated in the recent attack on Monterey, are concentrated between Linares and Ciudad, Victoria, Tamaulipas, according to reports from several reliable sources which were received yesterday. The object of their concentration is to make a demonstration against Victoria. It is thought, but military authorities do not believe they will venture to attack that place, which has a very strong Federal garrison. That rebels are in force just north of Ciudad Victoria is admitted officially, and reports of the National Railways tend to confirm this fact. Rumors were circulating that Rebels had attacked Victoria, but this is denied by the railway company whose officials state their trains from Tampico have been running regularly into that place for more than six months without a single interruption. Yesterday and the day before trains carried passengers to and from Victoria and no unusual events were reported.

REBELS AT TAMAULIPAS.

However, large forces of rebels are known to be around Station Cruz, Tamaulipas, Santa Engracia and other points very near Ciudad Victoria. Their general movement seems to be southward toward that place and toward Tampico. Jesus Carranza in person is their commander in chief. The Department of Hacienda has authorized banks of issue to pay out silver coin either to their depositors or persons presenting bank notes, when the banks consider this advisable. The Minister of Hacienda stated that he did not consider this was in any way contrary to the decree of November 5, but merely made clear some points which might have been misinterpreted. It is left to the discretion of banks as to what use they shall make of this authority. In order that banks may not pay out silver to the extent of weakening their reserves the government interventros have been instructed to see to it that the banks do not allow their silver deposits to fall below the required legal amount, and in case this happens to notify the Department of Hacienda by telegraph.

ZAPATA MAKES PEACE.

An envoy of Emiliano Zapata, leader of the rebel movement in Morelos, who came to the capital to make overtures to the Federal government for the surrender of the chieftain has returned to the State of Guerrero, where Zapata is located. After conferring with high officers of the government it was learned that the peace terms of Zapata have been accepted by the government. The envoy of Zapata is carrying a message of the government inviting him to come to the capital to conclude peace arrangements. The government promises Zapata that all guaranties will be given him in order that he might make his trip safely to Mexico City. The committee in charge of collecting exhibits for the San Francisco Exposition reports there will be 1800 exhibits. Gen. Rubio Navarrete left today in a special train with 1000 men well equipped to recuperate Matamoros, Tamaulipas and will increase the number of soldiers on his arrival at Monterey.

Try Murine Eye Remedy for Red, Weak, Watery Eyes and Granulated Eyelids. No Smarting—Just Eye Comfort.

SUTRO Valentine bring big money.

COVARRUBIAS LAUDS WILSON.

[BY CABLE AND A. P. TO THE TIMES.]

LONDON, Nov. 12.—Miguel Covarrubias, the former Mexican Minister to Russia, is quoted by the Daily Chronicle as being of the opinion that Gen. Huerta will soon be forced to understand that he lacks the support of civilized countries, and this, with the growing strength of the Constitutionalists, will impel him to seek a way out of the difficulty for himself.

Questioned concerning President Wilson's policy, Senor Covarrubias said he believed the President was guided by statesmanlike motives and that his policy was practical rather than idealistic.

"I am sure," he continued, "the United States will not find it necessary to intervene. It is not a matter against the Mexican people, but against Huerta and his small band of supporters. Events have proved that he cannot rule Mexico, and once he realizes his position is undesirable, the Mexican people may be trusted to install a government which shall be an expression of the popular will."

HUERTA CABINET IN LATE SESSION.

[BY A. P. NIGHT WIRE TO THE TIMES.]

MEXICO CITY, Nov. 11.—Gen. Huerta presided over a meeting of his Cabinet tonight, but up to a late hour the character of the discussion could not be learned. At the American Embassy is was said no message had been received from Washington bearing directly on the situation.

Both the Charge d'Affaires, Nelson O'Shaughnessy and President Wilson's personal representative, John Lind, showed anxiety.

Mr. Lind lunched today with the German Minister, but it is understood their meeting had more of a social than a political character.

The run on the Bank of London and Mexico continued up to closing hours in full force and in a lesser degree on the National Bank.

DYNAMITE IN COAL.

Large Supply of Explosive Found Among Railroad's Engine Fuel, Supposedly Placed by Strikers.

[BY A. P. NIGHT WIRE TO THE TIMES.]

GRAND JUNCTION (Colo.) Nov. 11.—One hundred pounds of giant powder and fifty sticks of dynamite, accidentally found in the coal at the Rio Grande Western railroad supply depot at Helper, Utah, today, spread a panic among the engineers and firemen of engines stopping for fuel.

The explosive is believed to have been placed in the fuel by sympathizers with the Colorado coal strikers. The coal was shipped to the supply depot from Castle Gate, Sunnyside and other Utah towns.

OVER A JUDGE'S HEAD.

Florida Fruit Lands Company Will Appeal Its Contention Direct to Atty.-Gen. McReynolds.

[BY A. P. NIGHT WIRE TO THE TIMES.]

KANSAS CITY (Mo.) Nov. 11.—Agents of the Florida Fruit Lands Company, who were refused the right to appear before the Federal grand jury and give testimony in their own behalf by Judge Youmans in the United States District Court yesterday, left for Washington tonight. They will ask Atty.-Gen. McReynolds to direct Sylvester R. Rush, Assistant Attorney-General, to have the grand jury subpoena them and their witnesses to testify.

A grand jury investigation of the company was started last year. Former Atty.-Gen. Wickersham heard the principals and their witnesses and decided the company was doing business within the law. The report made on this investigation was not allowed to be presented to the grand jury yesterday.

Attorneys for the agents of the company now hope to be able to bring the same witnesses before the jury who appeared last year and convince the grand jury that the company is not violating the law.

MILITANTS AT WORK.

Throw Bombs, Wreck Homes and Do Anything They Happen to Think Of.

[BY CABLE AND A. P. TO THE TIMES.]

LONDON, Nov. 11.—Militant suffragette arson squads and bomb-throwers were at work in several parts of the British Isles early today. The Cactus House at Alexandria Park, Manchester, containing a collection valued at $50,000, was wrecked by a bomb. Begbrook, a fine mansion near Bristol, was badly damaged by fire. The Bowling and Tennis Club's house, at Catford, southeast of London, was burned.

NEW HAVEN MAY BORROW.

BOSTON, Nov. 11.—Judge Sheldon of the Supreme Court refused today to issue an order restraining the New Haven Railroad Company from issuing the $67,000,000 debenture bonds recently authorized by the Public Service Commission. A restraining order was sought in a bill in equity filed by former Gov. Morgan G. Bulkeley of Connecticut. A decision that the bond issue will not be legal in Rhode Island was announced today by Bank Commissioner George H. Newhall of that State.

DENIES METHODIST DEBT.

DECATUR (Ill.) Nov. 11.—Reports recently circulated that the board of foreign missions of the Methodist church was buried under a $750,000 debt, were denied today by the bishops in session here. Corresponding Secretary Frank Mason North stated that the report originated from the fact that the board lent $474,000 to the foreign missions and that $350,000 had been borrowed for use until the church payments came.

RESINOL HEALS ITCHING SKINS

And Clears Unsightly Complexions.

Resinol Ointment, with Resinol Soap, stops itching instantly, quickly and easily heals the most distressing cases of eczema, rash, ringworm, tetter or other tormenting skin or scalp eruptions, and clears away pimples, blackheads, redness, roughness, and dandruff, when other treatments have proven only a waste of time and money.

So, why don't you let Resinol stop your skin trouble? Resinol is a physician's prescription which has been used by other doctors for eighteen years in the treatment of all sorts of skin humors, sores, boils, wounds, and piles. You can use Resinol Ointment (50c and $1,) and Resinol Soap (25c,) freely, with the perfect assurance that it contains nothing that could injure the tenderest skin. Sold by every druggist. Do not let similarity of name or appearance fool you into accepting a "substitute" for Resinol. For trial free, write to Dept. 23-R. Resinol, Baltimore, Md.

Greetings.

SENOR BONILLAS VISITS HALE.

SUPPOSED WILSON ENVOY SEES CARRANZA.

William Bayard Hale Arrives at Nogales, Confers With American Consul, and the Entire Rebel Cabinet Is Scheduled to Meet in the Same City.

[BY A. P. NIGHT WIRE TO THE TIMES.]

NOGALES (Ariz.) Nov. 11.—With the arrival here early tonight of William Bayard Hale, supposedly representing President Wilson, the indications were that informal negotiations had been begun for a conference between him and Gen. Venustiano Carranza, supreme chief of the Constitutionalist revolutionists of Mexico.

Mr. Hale was visited at his hotel by Frederick Simpich, American Consul at Nogales, Sonora, and by Ygnacio Bonillas, sub-secretary of the Department of Femanto in Gen. Carranza's provisional Cabinet.

Mr. Hale and Consul Simpich held an extended conference.

Senor Bonillas, in Gen. Carranza's name, invited Hale to visit his home while on the border, but Hale, after expressing his appreciation of the invitation, declined.

That there will soon be a meeting at Nogales, Sonora, of the entire Carranza Cabinet is indicated by the news that Francisco Escudero, sub-secretary of the Department of Exterior Relations, is hurrying to the border from Hermosillo, the State capital.

Hale came to the border country two weeks ago, going first to Tucson, Ariz. A week ago he came to Nogales, but returned to Tucson last Sunday. Then he admitted his identity, but declined to discuss his business in this section. He remained in Tucson until his sudden departure for Nogales by automobile late today.

Gen. Carranza is making Nogales, Sonora, his provisional capital, admittedly anticipating some move on the part of Washington officials that will greatly affect the Constitutionalist movement.

Surrounded by many of the men who supported the late President Madero, Carranza declared tonight that all he wanted for his forces was the same opportunity for importing guns and ammunition as possessed by Huerta.

Hale crossed the international line into Mexico at 9 o'clock tonight and immediately went into conference with Gen. Carranza.

It was indicated that tonight's meeting was merely preliminary to formal conferences to be begun tomorrow between the man supposed to be the personal representative of President Wilson and the leader of the Constitutionalists.

KANSAS WOMAN WHO SUFFERED

From Headache, Backache, Dizziness and Nervousness, Restored to Health by Lydia E. Pinkham's Vegetable Compound.

Lawrence, Kans.—"A year ago I was suffering from a number of ailments. I always had pain and was irregular. During the delay I suffered a great deal with headache, backache, dizziness, feverish spells, nervousness and bloating. I had been married nearly three years. I took Lydia E. Pinkham's Vegetable Compound and now I feel better than I have for years. I recommend Lydia E. Pinkham's Vegetable Compound to all who suffer as I did."—Mrs. M. ZEUNER, 1045 New Jersey Street, Lawrence, Kansas.

Montana Woman's Case.

Burns, Mont.—"Lydia E. Pinkham's Vegetable Compound cured me of awful backache which I had suffered with for months. I was so weak I could hardly do my work and my head and eyes ached all the time. Your Compound helped me in many ways and is a great strengthener. I always recommend it to my friends and tell them what a grand medicine it is for women. You may use my name for the good of others."—Mrs. JOHN FRANCIS, Burns, Montana.

The makers of Lydia E. Pinkham's Vegetable Compound have thousands of such letters as those above—they tell the truth, else they could not have been obtained for love or money. This medicine is no stranger—it has stood the test for years.

I Believe I Can Duplicate ANY OTHER TAILOR'S $30 SUIT OR OVERCOAT FOR $14

Giving the Benefit of My THIRD FLOOR LOW RENT has gained me the patronage of thousands of men who saved the additional charge from The High Street Rent Tailors.

IF THE CUSTOMER DON'T PAY THE HIGH STREET RENT, WHO DOES?

Come and examine my large assortment of Choice Woolens, and inspect the Fine Workmanship of my garments, then

Judge for Yourself

I originated the Concave Shoulder, Close Fitting Collars and Never Bunch Front.

Stewart THE SQUARE TAILOR

Third Floor, Eschange Building 321 W. 3rd Street, Take Elevator

Note: Foreign Terms at Relatively Low Prices.

OPEN EVENINGS

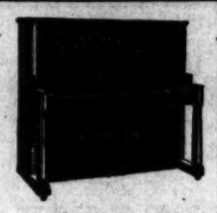

Ninety Years of

Chickering

Such a statement can be made of no other American piano, because the Chickering dates back to the very dawn of American Piano Building.

The Chickering of Today

typifies in itself the best Musical Creation of Today, just as Chickering of 1823 embodied the most remarkable theories of those early days.

If the Piano Question is Yours to Solve

Why do you not give heed to this time-tried Piano? Why will you not pay just the "little more" that Chickering Quality demands, and forever solve the question of "piano" in your home?

We urge you to give personal attention to this piano—compare it with others—but, by all means, do see and know the Chickering before you decide.

CHICKERING Grand Pianos....$750 Up
CHICKERING Upright Pianos..$550 Up
CHICKERING Player-Pianos..$1050 Up

EVERY PURCHASER WHO DESIRES MAY TAKE ADVANTAGE OF OUR LIBERAL CREDIT TERMS. WE WILL GLADLY ACCOMMODATE YOU.

Southern California Music Company
332-4 BROADWAY LOS ANGELES

Main 853. Home 10585

Stores at Riverside—Santa Ana—San Diego—San Bernardino

Great Interest Being Shown In the New Akoz Mineral

Owl Drug Stores Arrange for Introduction in Los Angeles of John D. Mackenzie's Discovery.

Full arrangements have been made by the Owl Drug Company for the introduction in Los Angeles of Akoz, the remarkable new medicinal mineral discovered in the Sierras by John D. Mackenzie, former State Harbor Commissioner and State Labor Commissioner, of San Francisco.

Such marvels have been performed by the Akoz remedies when used elsewhere for stomach trouble, rheumatism, catarrh, skin diseases and other ailments that an exceptional demand will undoubtedly be made on the Owl stores beginning today.

Already much interest is being manifested locally as to just what Akoz is. Mr. Mackenzie, the discoverer of the remarkable mineral, has the following to say regarding it:

"Man's search for gold resulted in the discovery of this mineral, which, I believe, is destined to bring far greater happiness to mankind than all the gold that has ever been produced. A prospector came upon a ledge in the Sierras that showed a trace of gold. Much to his surprise, after handling the ore, as prospectors will, the rheumatism left his hands. Being a Harvard graduate, he sought the reason. He suspected the rock had worked the cure, but he was not convinced until he had also relieved the ailments of his friends.

"In time I learned of the wonders of Akoz and personally had numerous tests of the mineral made. After three years of experimenting I felt certain that Akoz was destined to be a great boon to humanity and so I

JOHN D. MACKENZIE

organized the Natura Company of San Francisco, which is now putting the Akoz remedies on the market. It seems that the Indians were also aware of the curative powers of the rock in early days."

Call at any Owl drug store for further information regarding this advertisement.

In a Rebuilt

Cadillac

you get a
—high grade motor car
—fully guaranteed
—overhauled and rebuilt
—good for years of service
—a ready seller
—and a car of which you can always feel proud.

Investigate the rebuilt Cadillac and protect yourself from inferior goods.

Don Lee
12th and Main Street
Los Angeles, Bakersfield, San Francisco, Oakland, Fresno, Pasadena, Sacramento,

Health and Strength by Scientific Exercise
Write for free Booklet.
Reiss System
9th Floor Title Guarantee Bldg. 8th and Hope. Main 8282

Matheson
Moved to
737-741 S. Broadway.

Donahue-Stevens Co.
JEWELERS
NOW IN OUR NEW LOCATION
742 SOUTH BROADWAY
Opposite the new Morosco Theater

Men's Famous Wear
Sold here exclusively
Benjamin Clothes
JAMES SMITH & CO.
646-650 Broadway.

Apollinaris

"THE QUEEN OF TABLE WATERS."

REVISED IMPORT DUTY.

Prices for Apollinaris Water are forthwith reduced Fifty Cents per Case.

7%

FIRST LIEN—STREET BONDS

Not Subject to the Income Tax

Exempt of STATE, COUNTY AND CITY Taxes

Other Reasons Why These Securities Are

THE VERY BEST INVESTMENT

They are a basic Real Estate security.
They always take precedence over mortgages, judgments and all liens, except taxes.
They are superior to mortgages, as the bond is a small lien compared to the value of the property.
They represent benefits received that enhance the value of property.
They are paid through and collected by the City Treasurer.
They will earn better than 7% at par through redemptions.
They are good collateral for loans.
They can be had in any amount from $25.00 upward.
They are available at all times.
They are not a hand-made security.
They have a public record of 20 years behind them.
They do not fluctuate in price.
They do not depend upon the success or honesty of individuals, firms or corporations.
They represent money.
They are easily converted into cash.

Our Experience of Ten Years and the Record of Twenty Years of Cities of California Prove These Securities Have No Superior. We Handle All Collections Without Charge.

Elliott and Horne Company
325 West Third Street, Los Angeles.

30 Years of Integrity—Mullen & Bluett Clothing Co. Broadway at Sixth

QUICKEST TIME TO CHICAGO—LOS ANGELES LIMITED DAILY. No change of cars. Tourist and Standard Sleepers. Lowest Rates. C. A. Thurston, G.A., C.&N.W.Ry., 605 S. Spring St.

$10 WATCHES Montgomery Bros., Jewelers. 4th & Broadway

Foreign.

NEW CONGRESS FOR CHINESE.

Newspapers Predict Yuan Kai Will Boss It.

Neither House of Parliament Has Raised a Quorum.

Recent Battle in Mongolia to End the Fighting.

[BY CABLE AND A. P. TO THE TIMES.]

PEKING, Nov. 11.—The disappearance of the Chinese Parliament and the substitution for it of a "Central Administrative Congress,'" giving the government entire control over all matters of importance, was predicted today by native newspapers in touch with the administration. The proposed administrative congress is to consist of representatives from each province, four Cabinet ministers, a representative from each ministry and eight members of the Presidential secretariat.

Neither of the houses of the Chinese Parliament has been able to form a quorum since they first met on April 8 this year. On that day 500 out of the 596 representatives and 177 of the 274 Senators gathered in Peking, but after the formal inauguration of the Parliament its numbers rapidly dwindled owing to arrests or expulsions on various charges. The houses never went into working sessions.

On November 5 President Yuan Shi Kai issued a proclamation expelling from Peking more than 300 members of the Democratic party who tried to curtail the President's' power and make him entirely dependent on Parliament. He thus made it impossible for the houses to form a quorum.

CHINESE TROOPS BEATEN.

[BY CABLE AND A. P. TO THE TIMES.]

PEKING, Nov. 11.—The Chinese troops have suffered a severe defeat at the hands of the Mongolians, according to a letter received today from Kalgan, near the Mongolian border. The writer says the Chinese lost 500 killed and hundreds of wounded soldiers are arriving in Kalgan.

This battle will probably end the fighting, as news reached the Russian legation today that the Khan has ordered the soldiers of interior Mongolia to cease fighting.

STOP THAT ACHING TOOTH INSTANTLY

INSIST UPON DENT'S

ALL DRUGGISTS · 15¢

FOR SAFETY AT SEA.

Delegates from Twelve Countries Will Hold Opening Meeting in London Today.

[BY CABLE AND A. P. TO THE TIMES.]

LONDON, Nov. 11.—The international conference on safety at sea will hold its opening meeting at the foreign office here tomorrow.

Besides the United States and Great Britain, ten countries will be represented, acceptances having been received from Belgium, France, the Netherlands, Russia, Denmark, Germany, Norway, Spain, Canada and New Zealand.

The subjects to be considered come under the following headings:

Boats and life-saving appliances.
Bulkheads and watertight compartments.
Fire-extinguishing appliances.
Efficient manning of boats.
Boat drill, fire drill and bulkhead drill.
Extended use of wireless telegraphy.
Assistance to ships in distress.
Ice warnings to ships.

IT HAPPENED IN GERMANY.

Business Man Is Sent to Prison for Staring at a Breslau Policeman. "Most Serious Insult."

[BY CABLE AND A. P. TO THE TIMES.]

BRESLAU (Germany) Nov. 11.—Sentence of a fortnight in prison for staring at a policeman was imposed on a business man of this city today. The court said the defendant had been guilty of "a most serious insult to an official."

To Promote Japan's Friendship.

TOKIO (Japan) Nov. 11.—[By Cable and A. P.] The Harvard Club of Japan at its annual meeting today voted to invite President Lowell of Harvard and Theodore Roosevelt to deliver a series of lectures in Japan "to promote mutual understanding and friendship between Japan and the United States." Baron Ohokichi Kikkawa was elected president of the club for 1914.

Yoshihito Reviews Warships.

TOKIO, Nov. 11.—[By Cable and A. P.] Emperor Yoshihito today reviewed a fleet of fifty Japanese warships at the naval station at Yokosuka. The vessels then carried out a series of maneuvers. The Emperor intends to make a personal review of the entire Japanese fleet every year.

Californian Missing in France.

MELUN (France) Nov. 11.—[By Cable and A. P.] The authorities here have received inquiries concerning an American, A. Magie, 30 years old and said to be from California. He is said to have been a passenger on the Marseilles and Paris express, which was wrecked with the loss of thirty-nine lives by a collision with a local train near here on November 4.

Something New for a Woman.

MOURMELON LE GRAND (France) Nov. 11.—[By Cable and A. P.] Mme. Pallier yesterday made an aeroplane flight of 174 miles. This is a new record for women.

Marconi Scandal Again.

LONDON, Nov. 11.—[By Cable and A. P.] The committee of the London Stock Exchange which has been considering the scandal in American Marconi shares today suspended for five years the three senior partners of the stock brokerage firm of Hayborn & Croft.

Mrs. Alden Out on Bond.

KANSAS CITY, Nov. 11.—[By A. P. Night Wire.] Mrs. Leon Alden, convicted here of using the mails to defraud and sentenced to serve eighteen months for luring men to invest in her business ventures, was released this afternoon on $3000 bond. She will appeal.

Collapse in Fear.

(Continued from First Page.)

Hall heard today that Charles F. Murphy, their leader, was about to protest to President Wilson against the appointment of Dudley Field Malone as collector of the port of New York to succeed John Purroy Mitchell, Mayor-elect.

According to the report, detectives have diligently gone over Mr. Malone's record as Assistant Corporation Counsel of New York with a view to learning whether he was absent for many weeks during the Presidential campaign and thereafter. These detectives also sought to scan the salary rolls, it was reported, to ascertain if Mr. Malone had drawn pay for the time he was absent, should such absence be proved. Their findings, according to current political gossip, were given Mr. Murphy. Last night, the story goes, Mr. Murphy consulted several others high in the councils of Tammany and decided to put forth every effort to prevent Mr. Malone's nomination.

PINDELL ON THE CARPET.

Peorian Slated for Ambassador to Russia Must Explain Reported Lewis Letter.

[BY A. P. DAY WIRE TO THE TIMES.]

WASHINGTON, Nov. 11.—Henry M. Pindell of Peoria, Ill., selected for Ambassador to Russia; Secretary Bryan, and Samuel M. Graham, assistant Attorney-General, went into conference with President Wilson early today, concerning the publication of a letter purporting to have been written by Senator Lewis of Illinois to Mr. Pindell, offering the latter the St. Petersburg post on condition that he resign at the end of one year.

President Wilson has indicated he would investigate the circumstances connected with the letter, and the summoning of Mr. Graham was taken as an indication that the Department of Justice might look into the affair.

Intimations have come from Mr. Pindell that the letter was a forgery.

The Russian government had already notified the State Department Mr. Pindell would be persona grata.

MURPHY SPEAKS AGAIN.

THE DENIAL TERSE.

[BY A. P. NIGHT WIRE TO THE TIMES.]

NEW YORK, Nov. 11.—Charles F. Murphy tersely denied tonight that he had sent a protest to Washington against Malone's appointment.

"There is not a word of truth in it," the Tammany leader said.

ANTI-SALOON PROGRAMME.

Trustees Discuss Revision of League's Constitution in Order to Make Nation-Wide Campaign.

[BY A. P. NIGHT WIRE TO THE TIMES.]

COLUMBUS (O.) Nov. 11.—Revision of the constitution of the Anti-Saloon League of America in order to make possible a campaign for nation-wide prohibition managed from national headquarters will be discussed at tomorrow's session of the league, according to an announcement made tonight.

The national board of trustees discussed today a plan of reorganization which would provide the appointment of State superintendents by a national board of directors and place them under the orders of the national superintendent.

It is proposed also to divide the country into sixteen districts, over each of which will be a member of the National Executive Committee to supervise anti-liquor campaigns. State superintendents will be answerable to the executive committeeman.

THE WEATHER BACK EAST.

The Region Swept by the Storm Is Much Warmer, With Practically Universal Clear Weather.

[BY DIRECT WIRE TO THE TIMES.]

CHICAGO BUREAU OF THE TIMES, Nov. 11.—[Exclusive Dispatch.] Warmer weather prevailed today over all the storm-swept region from Chicago to Georgia. The maximum temperature in Chicago was 41 deg., rising from 20 deg., the low mark of the night. Other lake ports were eight degrees colder than this. Clear weather was reported from all directions, except slight snowfall in Michigan. Other temperatures:

City—	Max.	Min.
Abilene, Tex.	74	50
Boise, Idaho	52	44
Boston, Mass.	44	32
Calgary, Alberta	38	30
Chicago, Ill.	40	20
Denver, Colo.	74	42
Des Moines, Iowa	48	20
Dodge City, Kan.	78	36
Duluth, Minn.	36	14
Durango, Colo.	60	28
Helena, Mont.	48	42
Huron, S. D.	56	24
Jacksonville, Fla.	54	36
Kamloops, B. C.	46	26
Kansas City, Mo.	62	32
Memphis, Tenn.	56	34
Modena, Utah	54	42
Moorhead, Minn.	42	20
New York, N. Y.	40	28
Pittsburgh, Pa.	30	22
Rapid City, S. D.	61	30
St. Louis, Mo.	48	30
St. Paul, Minn.	44	18
Salt Lake City, Utah	62	52
Swift Current, Sask.	44	26
Williston, N. D.	44	30
Winnemucca, Nev.	48	38
Winnipeg, Man.	34	20

M'NAMARA'S PAL.

Grand Jury Will at Once Consider Case of George E. Davis, Confessed Union Dynamiter.

[BY A. P. DAY WIRE TO THE TIMES.]

INDIANAPOLIS, Nov. 11.—The Federal grand jury which begun its November sessions here today expected to take up at once the case of George E. Davis, confessed dynamiter. Davis, who was arrested in New York several weeks ago, made a confession declaring that he did most of the dynamiting against non-union contractors in the eastern section of the country at the time Ortie E. McManigal and James McNamara were carrying on their work of destruction in the central and far West.

Davis also implicated Harry Jones, secretary and treasurer of the International Association of Bridge and Structural Ironworkers. Jones, after he was arrested, was released on $10,000 bond. Davis still is in custody.

UNIONISTS IN AUTOS.

Delegates to Convention Presided Over by Gompers View the Sights of Seattle.

[BY A. P. NIGHT WIRE TO THE TIMES.]

SEATTLE (Wash.) Nov. 11.—Most of the delegates to the American Federation of Labor convention spent this afternoon in an automobile ride.

The ironworkers' dynamite conspiracy trials are not expected to occupy much of the convention's time. Frank M. Ryan, president of the International Association of Bridge and Structural Ironworkers, who is under a prison sentence and whose appeal is before a United States court, said he expected the federation would adopt resolutions concerning the trial, but there would be no debate on the floor. He is representing his union at the convention. Olaf A. Tveitmoe of California, another defendant, represents the cement workers.

An old question of jurisdiction between the carpenters and sheet metal workers will be brought before the federation as the result of a strike today on a forty-two-story building under construction here. The [illegible] was brought about by a [illegible] the matter passed [illegible] tion.

The federation refused [illegible] cept the credentials of [illegible] laar, a delegate of the [illegible] perhangers' and Decorators' [illegible] and ordered him excluded from the floor. Max Hahn was [illegible] delegate in his stead.

Tazelaar recently was [illegible] Martin M. Mulhall, former [illegible] the National Association of Manufacturers as having been employed by Mulhall.

ESPEE MEN MAY STRIKE.

Crisis Said to Be at Hand in Affairs of the Men on the Atlantic System. Wages the Cause.

[BY A. P. NIGHT WIRE TO THE TIMES.]

SAN BERNARDINO, Nov. 11.—[illegible] crisis is at hand in the [illegible] strike of 8000 engineers, firemen, conductors and trainmen of the Atlantic system of the Southern Pacific, the line from El Paso to New Orleans, according to a statement made here today by Hugh L. [illegible] counsel of the Brotherhood of Locomotive Firemen and Enginemen. [illegible] son received a telegram today asking him to be prepared to hurry to the scene of negotiations, as [illegible] probably will be ordered. [illegible] of the causes of the dispute.

WHEELER VICE-PRESIDENT.

Association of State Universities Elects Officers at Annual Session in Washington.

[BY A. P. NIGHT WIRE TO THE TIMES.]

WASHINGTON, Nov. 11.—The National Association of State Universities concluded its eighteenth annual session here today, after electing Thomas F. Kane, president of the University of Washington, president; Benjamin Ide Wheeler, president of the University of California, vice-president, and Guy Potter Benton, president of the University of Vermont, secretary-treasurer.

The officers, with Dr. P. P. Claxton, United States Commissioner of Education, Chancellor Samuel Avery of the University of Nebraska, and Chancellor A. A. Kincannon of the University of Mississippi, will form the Executive Committee. The next annual meeting place was left to the Executive Committee to select. It was voted to hold the 1915 session in San Francisco.

LOSES AUTO SUIT.

Man Who Was Awarded Damages Against San Francisco Company Loses on Appeal.

[BY A. P. NIGHT WIRE TO THE TIMES.]

SACRAMENTO, Nov. 11.—[illegible] Johnson, who was awarded [illegible] in the Superior Court against the Reliance Automobile Company of San Francisco for injuries received when an automobile driven by [illegible] plunged off the road in the [illegible] land-Portola automobile race, [illegible] recover on his judgment.

The Third District Court of Appeals reversed today the judgment on the ground it had not been established that the racing car was entered by the Reliance company.

Johnson was standing 100 feet from the road on the [illegible] vard, near San Leandro, when a racing car's steering apparatus broke and the machine plunged [illegible] chard and struck him.

FRENCH GREET AMERICANS.

Delegation of Officers and Men Given a Warm Reception—Cheers by Enthusiastic Crowd.

[BY CABLE AND A. P. TO THE TIMES.]

TOULON (France) Nov. 11.—[illegible] delegation of American officers and men visited the French naval [illegible] day. The Americans wore [illegible] their arms ribbons bearing the [illegible] of the French warships. They were warmly received and on departure great crowds gathered [illegible] the station and cheered them. French and American [illegible] changed friendly good-bys.

BLUEJACKETS GO TO PARIS.

[BY CABLE AND A. P. TO THE TIMES.]

MARSEILLES (France) Nov. 11.—A party of 800 bluejackets from United States battleships [illegible] Marseilles for Paris today. [illegible] return to their ship [illegible] ber of the crew of the battleship [illegible] mont will make an [illegible] French capital.

SAILORS ROBBED IN ROME.

[BY CABLE AND A. P. TO THE TIMES.]

ROME, Nov. 11.—The [illegible] of the American battleships Delaware, Vermont and [illegible] ered today that they had been [illegible] of $12,000 which they [illegible] care of a musician of the [illegible] Camerazzo, a former bandmaster [illegible] Utah. He was to have used the [illegible] for the purpose of arranging [illegible] cursion to Rome and an audience [illegible] the Pope.

SEAMEN SEE REVIEW.

[BY CABLE AND A. P. TO THE TIMES.]

NAPLES, Nov. 11.—[illegible] bluejackets of the American [illegible] ships Arkansas and Florida [illegible] spectators today at a [illegible] review in honor of the [illegible] King Victor Emmanuel.

SHIPS LEAVE MALTA.

[BY CABLE AND A. P. TO THE TIMES.]

MALTA, Nov. 11.—The [illegible] Wyoming, flagship of the [illegible] States squadron visiting [illegible] ports, sailed from here for [illegible] 6 o'clock this morning.

UNION LEADER CONVICTED.

Jersey City Jury Finds Peter Murphy Guilty of Assault With Intent to Kill.

[BY A. P. NIGHT WIRE TO THE TIMES.]

JERSEY CITY (N. J.) Nov. 11.—[illegible] Peter P. Murphy, [illegible] was found guilty tonight by a [illegible] the court of common pleas [illegible] charge of assault with [illegible] Thomas F. Conroy, who was [illegible] bullets intended, it was [illegible] John W. Burke.

Murphy, Conroy and Burke [illegible] members of the [illegible] Union. Burke had [illegible] against Murphy, a [illegible] union.

The State alleged that [illegible] Dominick de Lappe and [illegible] haber, and another [illegible] "Slim," to "do up Burke." [illegible] ing took place in a [illegible] where Burke and Conroy [illegible] ing a conference on the [illegible] uary 30, 1912.

"Slim" escaped, but [illegible] Wuldhaber were [illegible] State's evidence [illegible] against Murphy at the [illegible] was struck by three [illegible] seven months was a [illegible] pital.

California [illegible]

WASHINGTON [illegible] TIMES, Nov. 11.—[illegible] patch.] Fannie [illegible] field has been [illegible] mistress of the [illegible] Progress, Kern [illegible]

A Victrola in the home on Christmas means a happy home throughout the year.

Victor-Victrola IV, $15
Oak

There are Victors and Victrolas in great variety of styles from $10 to $500, and any Victor dealer will gladly demonstrate them to you.

Victor Talking Machine Co.
Camden, N. J.

Victor-Victrola XI, $100
Mahogany or oak

Have You Visited Our New Department?

A $50,000 Xmas stock awaits your inspection.

Make your selection NOW.

Nothing compares with a Victrola for a Christmas present and they are now within reach of everybody. $15.00 up, terms to suit.

Nowhere can you see a stock that equals ours, nowhere can you get the service any Wiley B. Allen Co. store offers to its customers.

Phone Us or Visit the Largest Main Floor and Mezzanine Department in the City Today

The Wiley B. Allen Co.

(416-418 S. Broadway—Main 2077, F5077)

Other Stores—San Francisco, Oakland, San Jose, San Diego, Portland

The Wiley B. Allen Company,
416-418 South Broadway, Los Angeles, Cal.
Please send catalogues and full information regarding Victor Victrolas, your easy payment and free trial plan.

(Sign here) ....

Address ....

Times

Forecast.

PREDICTS RAIN FOR THE STATE.

Fall in San Francisco Has Already Broken Record.

Snow Is Seen on Mountains East of Sacramento.

Area of Storm Is Extending Both North and South.

[BY DIRECT WIRE TO THE TIMES.]

SAN FRANCISCO BUREAU OF THE TIMES, Nov. 11.—[Exclusive Dispatch.] Before 9 o'clock this morning the rainfall record of last year was passed, .39 of an inch having fallen. The records show that to November 11, last year, there had been 2.05 inches of rain; the rain gauges have registered up to 9 o'clock a.m. today 2.11 inches.

During the night the rain was light, only .07 of an inch falling. However, between 7 and 8:30 o'clock this morning the flood gates were left open and nearly a third of an inch was registered.

The present storm extends from Red Bluff to San Luis Obispo, each of which got .01 of an inch up to 5 o'clock this morning. San Jose received .03 of an inch; Sacramento, .12, and Point Reyes, .19.

The Weather Bureau experts say it will rain more tonight, and possibly tomorrow, the area extending both north and south.

Up to a late hour it had not started raining tonight, but the skies are threatening. Reports from the mountains to the east of Sacramento tell of the first fall of snow today.

RAIN FOR WHOLE STATE.

BIG FALL PREDICTED.

[BY A. P. NIGHT WIRE TO THE TIMES.]

SAN FRANCISCO, Nov. 11.—Rain is predicted for the entire State tomorrow by G. H. Willson, the local forecaster, with light south or southwest winds.

From the San Francisco Bay section northward rain fell today, with cloudy, threatening weather reported along the Pacific Slope and the Rocky Mountain region. The precipitation today for the following points was: Independence, trace; Red Bluff, .02; Sacramento, .24; San Francisco, .42; San Jose, .32; Summit, 2.10.

The rainfall to date is behind that of last year at this time. Figures, in comparison, follow:

Station—	Seasonal to date.	Seasonal to date 1912.
Eureka	2.39	9.10
Red Bluff	1.79	7.32
Sacramento	1.43	2.59
Mt. Tamalpais	1.99	7.43
San Francisco	2.11	3.49
San Jose	1.03	1.16
Fresno	1.17	.92
Independence	2.54	.70
San Luis Obispo	1.62	.82
Los Angeles	.15	.81
San Diego	.36	1.52

TO TEACH THEM TO SHOOT.

Instruction Camp for Target Practice of Battery C Will Be Established Near Stockton.

[BY A. P. NIGHT WIRE TO THE TIMES.]

SACRAMENTO (Cal.) Nov. 11.—A camp of instruction for target practice for Battery C of the First Battalion of the National Guard field artillery will be established near Stockton November 14-16, inclusive, according to an announcement made at the adjutant-general's office today.

Fifty rounds of shrapnel will be allowed for the three-day practice. The firing will be done under War Department regulations and will be based upon problems simulating tactical conditions.

Officers of the Second Infantry, State militia, and the First Squadron of cavalry (Troop D excepted) will be allowed to attend the practice for one day at pay as observers.

The camp will be in charge of Capt. Edgar H. Yule, Field Artillery, U.S.A.

ARREST ANGELENO SALESMAN.

Employed by a Picture Postcard Firm, He Must Answer Charge of Peculation in Chicago.

[BY DIRECT WIRE TO THE TIMES.]

SEATTLE, Nov. 11. — [Exclusive Dispatch.] Accused of peculations amounting to approximately $4000, Sidney T. Kauders of New York, Milwaukee and Los Angeles was arrested at the Seattle Hotel yesterday afternoon and is held at the City Jail on an open charge pending the arrival of an officer from Milwaukee.

According to telegraphic advices, Kauders will be prosecuted on a charge of obtaining money under false pretenses, the specific charge being the cashing of a worthless check for $1500 at the American Express Company's Chicago office, April 10, 1913. Kauders says he is ready to return. Kauders was employed as a salesman by O. Newman & Co. of Los Angeles, manufacturers and distributors of picture postcards.

MORE PLAGUE REPORTED.

Dr. Sawyer Is Sent to North End of Sacramento Valley to Investigate Cases.

[BY A. P. NIGHT WIRE TO THE TIMES.]

SACRAMENTO (Cal.) Nov. 11.—The reported existence to the California State Board of Health of two human cases of bubonic plague at Kennett, Cal., an interior town at the northern end of the Sacramento Valley, has caused a thorough investigation to be ordered. Dr. Wilbur A. Sawyer, director of the State hygienic laboratory, has been sent to Kennett to furnish the board with an official report.

Plague has never before been reported from the interior of the State.

TEST NURSES' LAW.

Counsel for Oakland Hospital Say Their Places Will Be Taken by Men Who May Work Longer.

[BY A. P. DAY WIRE TO THE TIMES.]

SAN FRANCISCO, Nov. 11.—A suit brought by the trustees of the Merritt Hospital in Oakland to test the constitutionality of the law passed by the last Legislature of California, limiting nurses employed by hospitals to eight hours' work in every twenty-four, was opened today in the United States District Court before Judges Van Fleet, Morrow and Dooling, with the State Bureau of Labor Statistics and Dist.-Atty. Hynes of Alameda county as defendants.

The gist of the opening arguments made by the plaintiffs was that the law is discriminatory against the women of California and, if allowed to stand, would result in their places being filled by men, who may work more than eight hours a

Forecast.

PREDICTS RAIN FOR THE STATE.

Fall in San Francisco Has Already Broken Record.

Snow Is Seen on Mountains East of Sacramento.

Area of Storm Is Extending Both North and South.

[BY A. P. NIGHT WIRE TO THE TIMES.]

SAN FRANCISCO BUREAU OF THE TIMES, Nov. 11.—[Exclusive Dispatch.] Before 9 o'clock this morning the rainfall record of last year passed, .39 of an inch having fallen. The records show that to December 11, last year, there had but 1.61 inches of rain; the rain gauges have registered up to 9 o'clock this morning 2.11 inches.

During the night the rain was light, but .01 of an inch falling. However, between 7 and 8:20 o'clock this morning the flood gates were left open and nearly a third of an inch was registered.

The present storm extends from Red Bluff to San Luis Obispo, each of which got .01 of an inch up to .5 of an inch this morning. San Jose reported .01 of an inch; Sacramento, .12, and Point Reyes, .19.

The Weather Bureau experts say it will rain more tonight, and possibly tomorrow, the area extending both north and south.

Up to a late hour it had not started raining tonight, but the skies are clouding. Reports from the mountains to the east of Sacramento tell of the first fall of snow today.

RAIN FOR WHOLE STATE.

BIG FALL PREDICTED.

[BY A. P. NIGHT WIRE TO THE TIMES.]

SAN FRANCISCO, Nov. 11.—Rain is reported for the entire State today by G. H. Willson, the local forecaster, with light south or southwest winds.

From the San Francisco Bay section .01 of rain fell today, with cloudy, threatening weather reported along the Pacific Slope and the Rocky Mountain region. The precipitation for the following points was: Eureka, trace; Red Bluff, .02; Fresno, .24; San Francisco, .42; Reno, .32; Sumalt, 2.10.

Rain is due to be behind that of last year at this time. Figures, in inches, follow:

	Seasonal to date.	Seasonal to date 1912.
Eureka	3.39	9.10
Red Bluff	1.79	7.22
Sacramento	1.42	2.59
San Francisco	1.99	7.43
Fresno	2.11	3.49
Reno	1.03	1.16
Tonopah	1.17	.92
Independence	2.54	.70
Los Angeles	1.42	.83
San Diego	.15	.81
Yuma	.36	1.52

Natural Alkaline Water

To regulate the Stomach and relieve Indigestion, your Physician will recommend the use of

CELESTINS VICHY

(FRENCH REPUBLIC PROPERTY)

A delightful water, unexcelled for all table uses.

Not Genuine without the word CELESTINS

TAX APPRAISERS TO MEET.

Southern California Inheritance Force to Hold Conference in Los Angeles Next Monday.

[BY A. P. NIGHT WIRE TO THE TIMES.]

SACRAMENTO, Nov. 11.—A meeting of the Southern California Inheritance Tax Appraisers has been called for next Monday and Tuesday in Los Angeles by State Controller Chambers, at which addresses will be made by the State Controller, Inheritance Tax Attorney Waring, Assistant Inheritance Tax Attorneys Arthur Elliot and J. W. Carrigan and perhaps by Atty.-Gen. Webb. A meeting of the Northern California appraisers will be held in San Francisco later.

IN INTEREST OF HORTICULTURE.

Four California Delegates Are Appointed to Attend American Pomological Society Meeting.

[BY A. P. NIGHT WIRE TO THE TIMES.]

SACRAMENTO (Cal.) Nov. 11.—California will be represented at the annual meeting of the American Pomological Society in Washington, D. C., November 17 to 22 inclusive, by four delegates appointed today by Dr. A. J. Cook, State Horticultural Commissioner.

The men appointed are:

George C. Roeding, Fresno; Claude Tribble, Elk Grove; F. W. Popenoe, Altadena; Charles F. Collins, Dinuba.

ONLY DEMOCRATS AFTER ALL.

Gov. Johnson Sees no Occasion to Pay Any Attention to Howl of San Francisco Club.

[BY A. P. NIGHT WIRE TO THE TIMES.]

SACRAMENTO, Nov. 11.—The effort of the San Francisco Democratic Club to have Dr. David P. Barrows, acting president of the University of California, rebuked by Gov. Johnson for a speech Barrows delivered censuring the Mexican policy of President Wilson, failed today when Gov. Johnson wrote the club that he would not deny any university professor the right of freedom of speech on topics interesting to the public.

The Governor said in part:

"I do not think the time has come when anyone connected with the government should be immune from what another may consider honest criticism. This is entirely apart from whether I agree with the views of Dr. Barrows or not. Because he is connected with the university, he does not in my opinion forfeit his right as an American citizen to express his views, and I believe that an attempted suppression of the right to speak freely by any professor would do more harm incalculably than the expression of views that we might think erroneous."

CHOLERA IN MANILA.

Mail Received at San Francisco Reports an Epidemic in Slums of Philippine Capital.

[BY A. P. NIGHT WIRE TO THE TIMES.]

SAN FRANCISCO, Nov. 11.—The latest mail advices from Manila received today report an epidemic of cholera in the slums and suburbs of Manila. Eight cases were reported on the twelfth and thirteenth of October.

"The only reason that we have not had a bad outbreak," Dr. Heoser, director of the United States health service, is reported to have said, "is that living conditions in the Philippines have greatly improved."

Lack of proper sewage and drainage in Manila, he said, still constitute an ever-present menace.

Prisoner Unexpectedly Free.

SACRAMENTO (Cal.) Nov. 11. —[By A. P. Night Wire.] Angelo Bachesore is free today instead of legally being a prisoner until 1920, owing to the discovery of Warden Johnson of Folsom Prison that the two sentences which sent Bachesore from Napa county to the prison should have run concurrently instead of separately.

DOCTORS ATTEND CLINICS.

Delegates to Annual Congress at Chicago Witness Nearly Five Hundred Surgical Operations.

[BY A. P. NIGHT WIRE TO THE TIMES.]

CHICAGO, Nov. 11.—Operating amphitheaters of Chicago hospitals were taxed to their utmost today when 3000 surgeons attending the fourth annual clinical congress visited them to witness nearly 500 operations in 101 clinics.

A large number of clinics today were given to bone and joint repair. Several bone transplantation operations were demonstrated in which large portions of long bones had been taken out and replaced by transplanted bone. The complete rebuilding of solidified joints was shown in a number of operations.

Hale's

The Nazimova Dress $7.95

The Nazimova Dress—one of the most beautiful that the draped mode has produced—a succession of drapes arranged just where they will give most grace both in repose and motion. Made of Bedford cord, panama and checks in black and white or brown and white. Finished with silk braid and ornaments. Sizes from 16 years to 42 bust measure. And these dresses are on sale at the ridiculously low price of $7.95.

Dresses of Silk Poplin $10.95

An unusually smart dress with a peplum effect that is extra long in back; hemstitched sailor collar; long sleeves; yoke and high collar of white net; draped skirt. The material is a fine grade silk poplin in black, taupe, rose, brown, Copenhagen, blue and navy. Sizes 14 years to 46 bust measure.

$7.95 Tailored Dresses, All Wool $5

Tailored styles that are perfect in fit and workmanship. Made of fine grade of all wool materials in black, brown, gray, tan, Copenhagen blue and navy—the collars piped with silk in contrasting colors. All sizes 14 to 42. Dresses that have formerly been marked $7.95, on special sale—$5.00 each.

Beautiful Silk Dresses at $22.50

Dresses that you must really see for yourself to appreciate—in style and quality of materials they are far ahead of anything that has ever before been shown at the price. Beautiful styles that are new and strictly up to date with both the drop and broad shoulder effects, long sleeves and draped skirt. Materials include moires and crepes in black, golden brown, Bengals, Copenhagen and French blue, with trimmings of lace and velvet. Sizes up to 42. (Hale's—Second Floor)

Exquisite Lingerie Waists $2.50

Voiles, crepe voiles and batistes with the daintiest trimmings of Venise and Irish crochet laces, fine tucks and hand embroidery. Some have V-shaped yokes and high collars of net, finished with a narrow ruff. Waists that have all the appearance and individuality of the average $5.00 waists, on sale at $2.50.

(Hale's—Second Floor)

Sale of Handbags $1.50 Values, Today . . . 50c

Hand bags—staple and fancy shapes of suede, seal, moire and velvet. They are wonderful values, bags that are actually worth up to $1.50, as a leader for today, just 50c ea.—(Hale's—Main Floor)

Sample Neckwear 25c

We were fortunate in securing this sample line of neckwear—in the lot there are pieces worth from 50c up to $1.00, and we got it at a price that enables us to sell it at just 25c a piece. Jabots, stocks, lace collars, guimpes and fancy neckpieces in a wide variety of the season's favorite styles.

WAR IN VAUDEVILLE.

Sherman Anti-Trust Law Is Invoked Against Well-Known Theatrical Promoters in New York.

[BY A. P. DAY WIRE TO THE TIMES.]

NEW YORK, Nov. 11.—The United Booking Offices of America, promoters of theatrical enterprises, are made defendants in a Sherman anti-trust law suit for $3,000,000 damages, filed today in the Federal Court by H. B. Marinelli, Ltd., of New York, London and Paris.

The Central Vaudeville Promotion Company, Benjamin K. Keith, A. Paul Keith, Frederick F. Proctor, Edward F. Albee, John G. Murdock, Morris Meyerfeld, Jr., and Martin Beck are also named as defendants.

The Marinelli concern, which is engaged in hiring vaudeville performers, alleges that its business has been destroyed by the defendants, who are charged with controlling the vaudeville business in this country and with blacklisting performers and theaters in the Keith and Orpheum circuits.

Estimated damage to the Marinelli concern is placed at $1,000,000, and, under the provisions of the Sherman law, triple compensation therefore is asked.

Loot Mail Sack of Thousands.

CHICAGO, Nov. 11.—[By A. P. Day Wire.] Theft of money and jewelry valued at $10,000 from a mail sack was disclosed by James Stuart, postoffice inspector. The crime is alleged by Stuart to have been committed by Albert Tardy, a wagon driver.

The Quickest, Simplest Cough Remedy

Easily and Cheaply Made at Home. Saves You $2.

This plan makes a pint of cough syrup—enough to last a family a long time. You couldn't buy as much or as good cough syrup for $2.50.

Simple as it is, it gives almost instant relief and usually conquers an ordinary cough in 24 hours. This is partly due to the fact that it is slightly laxative, stimulates the appetite and has an excellent tonic effect. It is pleasant to take—children like it. An excellent remedy, too, for whooping cough, spasmodic croup and bronchial asthma.

Mix one pint of granulated sugar with ½ pint of warm water, and stir for 2 minutes. Put 2½ ounces of Pinex (fifty cents' worth) in a pint bottle, and add the Sugar Syrup. It keeps perfectly. Take a teaspoonful every one, two or three hours.

Pine is one of the oldest and best known remedial agents for the throat membranes. Pinex is a most valuable concentrated compound of Norway white pine extract, and is rich in guaiacol and other natural healing elements. Other preparations will not work in this combination.

The prompt results from this mixture have endeared it to thousands of housewives in the United States and Canada, which explains why the plan has been imitated often, but never successfully.

A guaranty of absolute satisfaction, or money promptly refunded, goes with this preparation. Your druggist has Pinex, or will get it for you. If not, send to The Pinex Co., Ft. Wayne, Ind.

Sale of Misses' Coats

Our Misses' Coat department has seen unusual activity this season, which leaves us with lines badly broken. Of course, the very newest and most exclusive models are embraced in this sale, but not every size in each particular style. Zibelines and handsome novelty mixtures are shown in the rich, cleverly trimmed effects so popular this season. All the fashion-favored shades—values up to $27.50. While they last you may choose from the lot at $17.50

Wonderful Display of Dolls & Toys

Exclusive and original toys which you'll find nowhere else—many of them imported. The most fascinating array of Dolls in the city. By all means, CHOOSE TOYS EARLY!

Beeman & Hendee

351-353 So. BROADWAY

$135,000. Clear business and apartment property—income $875 per month. Want city income; will assume to $50,000. Owners only.

See C. I. Baxter

ALFALFA LAND — — FRUIT RANCH

Riparian water rights on Kings river. Value $57,500. Bank mortgage $8000. Will assume on city income. See C. I. Baxter.

ORANGE GROVE, COVINA

Twenty acre orange grove — one-third Valencias and the balance Navels. Good eight room house and barn, on a beautiful street. Close to town, schools and churches—good soil—cheap water—large trees loaded with fruit. Owner is away and will take part exchange and balance easy terms. Price $40,000. See F. E. Lamberton.

SIX ACRES VALENCIAS — WHITTIER — CHEAP WATER — GOOD SOIL. PRICE $7500. See F. E. Lamberton.

SNAP ELEGANT HOME SACRIFICE

Eight room bungalow—strictly modern—practically new. Hardwood floors throughout, elegant lawn, flowers and fruit trees. In high class southwest section, close in, in swell neighborhood. On account of family troubles must be sold this week. Price $5500. Terms.

See L. B. Turner.

EXCHANGE APARTMENT HOUSE BUILDING EXCHANGE

Elegant apartment house building with an income of $5000 per year. This is a three story brick with 60 rented rooms. Owner wants to exchange for a first class walnut ranch to $65,000 or might assume on a really fine property. This cannot last. If you can trade quick

See L. B. Thurston.

Snowball-Sullivan Co.

204-5 I. W. Hellman Bldg.

Phones: F4918. Main 3907

Schools and Colleges.

MARLBOROUGH SCHOOL for GIRLS OVER FOURTEEN

948 West 22nd Street. 26th year opens September 30th.

OUT-OF-DOORS STUDY—Gymnasium, Tennis, etc. CERTIFICATE admits WITHOUT EXAMINATION to Wellesley, Vassar, Mt. Holyoke, Smith, Bryn Mawr and Stanford. FRESHMAN AND SOPHOMORE COLLEGE WORK; special courses in LITERATURE, HISTORY OF ART, ETC.

DOMESTIC SCIENCE CLASSES, LIMITED TO 8 EACH. Work in prettily furnished family kitchen and dining-room. Sewing, millinery, etc.

MUSIC DEPARTMENT in charge of MR. WALDO F. CHASE.

MRS. GEO. A. CASWELL, MISS GRACE WILTSHIRE, B.L., Principals.

For catalogue and information address Secretary Marlborough School.

GIRLS' COLLEGIATE SCHOOL

Adams and Hoover Sts. (Casa de Rosas.) Twenty-second Year Begins September 29th.

First year, Sub-Freshman or Public School Eighth Grade (re-introduced.)

Four years of Academic or High School work. Accredited at leading colleges.

POST GRADUATE YEAR. ADVANCED WORK IN CHOSEN SUBJECTS.

FRESHMAN COLLEGE WORK PREPARING FOR COLLEGE SOPHOMORE CLASS.

DOMESTIC SCIENCE, ART, MUSIC, GYMNASIUM, ATHLETICS.

MISS PARSONS and MISS DENNEN, Principals. Telephones: 24886; West 723.

ST. CATHERINE'S SCHOOL FOR GIRLS

624 West Adams Street, Opposite Chester Place.

Non-Sectarian school for girls under 15 years of age. School opens October 1st. Boarding and Day School. Boys admitted to Montessori Department and First Grade. French, German, Art, Gymnasium.

Music Department in charge of Miss Anna Knecht.

Miss Thomas and Miss Musgrove, Principals.

Telephones: 23309; West 4822.

30th Year. Begin Now. The Isaac Woodbury Business College

Fifth Floor Hamburger Building, Broadway and Eighth, Los Angeles.

EDWARD KING ISAACS, President.

HOLLYWOOD SCHOOL FOR GIRLS

An out-of-door school. Sunset Boulevard and Hay avenue. Boarding and Day School. College, Preparatory and General Courses. Music, Art, Domestic Science and Art, Physical Training. Catalogue on application. Phone 67164. Laurel Canyon car.

SUCCESS SHORTHAND SCHOOL

336-337 H. W. Hellman Bldg.

Up-to-date methods of teaching Shorthand. Improved system. Reasonable rates. Pleasant rooms. Call now and learn where to learn to make good.

Home 54665 Los Angeles Academy and Maryland School Wilshire 369

A high-grade, medium-priced school for boys and girls, giving thorough instruction in all grades from Kindergarten (Montessori system) through High School; preparing for college or business. Careful moral training with daily use of the Bible. Christian but non-sectarian. Ninth and Beacon streets, near Westlake Park. F. G. CRESSEY, Ph.B., Principal. FRANCES B. CRESSEY, A.B., Vice-Principal.

PAGE MILITARY ACADEMY

Boarding and Day School for boys 6 to 14 years of age.

Young boys will be brought to school and returned home by automobile. Send for illustrated catalogue. 127 WEST ADAMS STREET. Phones—21292 or South 2734.

Angeles Vista School.—1844 St. Andrews Place.

Day and home school for girls of all ages. Boys admitted to Montessori-Froebel class and primary grades. College preparatory courses, domestic science, music. Individual attention, outdoor study; athletics. Fall term begins September 24th. Home 72544.

Outdoor Study, Pasadena—Orton School

Established 1898. Special, Preparatory, Advanced courses. Art, Music, Gymnasium. 130-170 S. EUCLID AVE. Fair Oaks 696.

WESTLAKE SCHOOL FOR GIRLS

Residence and day school. Accredited to University. Advanced classes in Art, Literature and Modern Languages. 616 S. Alvarado St., Los Angeles, Cal.

SAN DIEGO ARMY & NAVY ACADEMY

"The West Point of the Pacific" Located on Bay and Ocean at Pacific Beach, a delightful suburb of San Diego. OUT-OF-DOOR CLASSES and SPORTS ENTIRE YEAR; individual attention; thoroughness of instruction; and, above all, CHARACTER TRAINING under positive Christian influences. Affiliated with leading colleges. Write for Illustrated Year Book.

CAPT. THOS. A. DAVIS, Supt. (Late Sixth U.S.V. Infantry) Pacific Beach, Cal.

California COMMERCIAL COLLEGE AND BROWN-BERGER

COR. FIRST AND BROADWAY

FREE Books and Supplies. Positions for Graduates. Use of Typewriter at home free. W. H. H. GARVER, Pres. and Mgr.

EGAN SCHOOL MUSIC and DRAMA

Majestic Theater Bldg.

Send for Beautifully Illustrated 1913-14 Catalog. Free.

60371 Phones Main 3357

Los Angeles Business College

Oldest and largest business college corporation in the West. Conducted with absolute integrity and fidelity in all its dealings. Eighth at Hill.

CALIFORNIA MILITARY ACADEMY.

For boys from 6 to 15 years. Boarding and Day. Take Washington car. 1948 Lovelace Ave. Home 72612

HOLLMAN Business Colleges

EFFICIENCY IS OUR KEYNOTE.

Call and see our School. 1017 S. Figueroa.

SCHOOL OF INDIVIDUAL INSTRUCTION, 723 S. Alvarado. Grade and High School subjects. Thorough work. Rapid advancement. Outdoor study. Tourists' children may carry the work of home schools. Tutoring day or evening hours. Phone 54494.

Margaret E. Abell, Principal.

URBAN MILITARY ACADEMY

Exclusively for Young Boys.

800 So. Alvarado. 52647

KENNARD'S POLYTECHNIC

BUSINESS COLLEGE.

A WEEK'S TRIAL FREE.

1200 So. Grand Ave.

$10.00 a Month. Positions for Graduates.

HARVARD SCHOOL—Military

Western Ave. Ten-acre Campus. In session the year around. Boarding and Day Pupils. Send for Illustrated Catalogue.

SANTAL CAPSULES MIDY

SUPERIOR TO COPAIBA & INJECTIONS

RELIEVES IN 24 HOURS

Drs. Shores & Shores

Home Building, Third and Spring. Entrance, 121 West Third St., Los Angeles. Specialties—Catarrh, Eczema and other chronic diseases of the heart, lungs, stomach, liver and kidneys. Consultation free. Hours: 9 to 5; 7 to 8; Sundays, 10 to 12.

NATURAL LOOKING TEETH

Artificial teeth that don't look good and feel natural are a failure. We study the question of naturalness in all its phases when restoring teeth by ALVEOLAR METHOD. Call or write for our book. It is free.

DR. C. M. BANKHEAD, Successor to REX DENTAL CO., 903 Severance Bldg., Corner 6th and Main. F5377—Main 762.

10c A BUTTON—$1 A RIP

Dutchess Trousers —AT— SILVERWOODS

LAUNDRY AT COST.

From Friday noon to Saturday 2 P.M., at all of the 51 downtown

THREE C LAUNDRY STORES

Every Woman is interested and should know about the wonderful Marvel Whirling Spray Douche

Ask your druggist for it. If he cannot supply the MARVEL accept no other, but send stamp for book.

Marvel Co., 44 E. 23d St., N.Y.

The Electric Shop FIRE SALE

WOODILL & HULSE ELECTRIC CO.

111-113 East Third Street

J. Magnin & Co.

Branch Store, Pasadena, Maryland Hotel.

Daily arrivals of ladies' new fall wearing Apparel.

FRENCH INSTITUTE OF DERMATOLOGY

All facial and feature corrections. See our Sunday announcement. Consultation free. Hours: 11 to 4. 715-717 O. T. Johnson Bldg. 4th and Broadway. Home Phone F7462.

Just Received a Carload of Various Style VICTROLAS In Perfect Stickney Finish.

MUSICAL RECORD CO.

814 South Broadway

THE VICTOR SHOP OF QUALITY

Complete Stock of Fumed Oak Victrolas

THE MUSICAL RECORD COMPANY

814 South Broadway

F 2720 Main 7994

If you don't feel "up to the mark," if you lack vim and vigor, try drinking a really fine mineral water.

Standing alone in its class, the high regard in which WHITE ROCK WATER is held by the doctors of today is attested by its enormous sale.

WEBB'S HAIR TONIC
Cures Dandruff—stimulates growth of hair—prevents falling. The best hair tonic ever produced. For sale by BOSWEL & NOYES.... 50c
300 South Broadway, Corner Third.

A. GREENE & SON, Exclusive Ladies' Tailors.
Showing a most handsome and exclusive line of up-to-date woolens.
321-5 WEST SEVENTH ST., Third Floor.

Dr. COLEGROVE, Dentist
452½ So. Broadway, Corner 5th. Over Sun Drug Store

"Hollywood Hills"

Do you know the pleasure and happiness of owning a Country Homesite along the beautiful foothills? "Hollywood Hills" is in the most exclusive residence district in all Hollywood vicinity. Some sites as low as $1500, others a little higher. All on practically your own terms. A postcard or telephone call will receive courteous attention with no obligation.

The Briggs Co.
1015 Investment Bldg.
Broadway at Eighth
60155 Main 537

ASK THE BRIGGS CO.

Foreign.

DUMA REJECTS JEW SUFFRAGE.

Bill Conferring Equal Rights Badly Defeated.

Member Says Peasant Jury Stopped Russia's Shame.

Kiev Street Kept Quiet by Armed Cossacks.

[BY CABLE AND A. P. TO THE TIMES.]

ST. PETERSBURG, Nov. 11.—In the duma today a motion was made on behalf of the Constitutional Democratic party that a committee be appointed to draft a bill conferring equal civil rights on all Russian subjects. The Constitutional Democratic speakers declared that Russia could never become a legal State until the Jews enjoyed full rights of citizenship.

Amid angry protests from the members of the right, M. Shinagareff declared that the peasant jury at Kiev alone saved Russia from shame and disgrace.

Vladimer M. Purishkevich, vice-president of the Union of True Russians, and other opponents of the motion, argued today that less than ever should such equal rights be granted, for any concession to the Jews would only provoke mischief because the Jews control the law and the press.

The motion was rejected by a vote of 152 to 92.

In the lobbies of the duma the opinion was expressed that a revision of the trial would be attempted by the Kiev police department in obedience to the popular demands that the murder of the boy Yushinsky be solved.

QUIET AT KIEV.

Armed Cossacks still patroled the streets of Kiev this morning. The patrol extended far into the outlying suburban districts. No disturbances occurred during the night. The authorities announced that they would suppress with an iron hand any disorder which might be instigated by the numerous anti-semitic agitators in the city.

Mendel Beiliss, acquitted by the jury last evening, spent the night with a large party of relatives and friends in a house at the Zaiteff brick works, where he was formerly employed. Beiliss was quietly released from jail at a late hour last night and was taken to the Zaiteff plant where his wife and family awaited him. The manager of the brick company put the superintendent's residence at their disposal for the time being.

PETITION IS IGNORED.

Imperial Irrigation District Directors Decide That an Election Is Entirely Unnecessary.

EL CENTRO, Nov. 11.—[Exclusive Dispatch.] The board of directors of the Imperial Irrigation District met at district headquarters today and decided to ignore the petition signed by 631 voters requesting an election to decide the validity of a recent assessment of $28,000 levied by the district.

This action was taken in the absence of any other evidence which would tend to prove the signatures genuine except a letter from L. F. Farnsworth, V. Sterling and R. L. Blackman, accompanying the petition, which stated that the petition was "purported" to be signed by 631 legal voters and in the face of evidence to the effect that a number of the names are not the genuine signatures of the persons whose names purport to be signed to it.

From the facts found the board concluded that it was not justified in calling an election and that the filing of the document constituted no reason or ground to suspend or in any way affect the levy of the assessment made September 24, 1913.

It was decided that the entire board should meet with Mr. Ives and Mr. Randolph, November 17, at Tucson, Ariz., and discuss the terms of the Southern Pacific with the possibility of the irrigation district acquiring the Southern Pacific's present interest in the California Development Company.

The directors also decided to apply to the superintendent of the Indian reservation to pass an all American canal through Indian territory and ordered a party of surveyors to start work on the big project before November 17.

CASTORIA
For Infants and Children.
The Kind You Have Always Bought
Bears the Signature of Chas. H. Fletcher

Arizona.

COTTON CROP REMARKABLE.

Salt River Acreage of the Highest Quality.

Percentage of Lint Fiber Runs Very Big.

Phoenix Starts to Construct Magnificent School.

[Special Correspondence of The Times.]

PHOENIX (Ariz.) Nov. 11.—The yield of Egyptian cotton on 3500 acres planted in this valley is developing much heavier than had been expected. The quality of the crop is also of the highest, possibly owing to the best of weather conditions and the net yield at the gins shows a remarkably high percentage of fiber, at Mesa a farmer securing a 569-pound bale of lint from 1650 pounds of seed cotton.

Charles H. Fitch has been made project manager of the Salt River Valley Reclamation project, promoted from the position of project engineer. He will now deal directly with the Washington office. At Washington the affairs of the service will hereafter be administered by a commission consisting of W. A. Ryan of Washington, Judge W. A. King of Oregon, Director F. H. Newell and Chief Engineer Arthur P. Davis of the reclamation service. Locally there is to be a change in the method of maintaining the project. The canals and laterals hereafter are to be cleaned by contract. At the present time it is costing more than $10 000 a month to keep them in good condition.

Luis Rodrigues was found dead by the roadside near Glendale with ghastly wounds in his neck, face and body. Jose Romero, also a ranch hand, with him when last seen, now is missing. He is considered a dangerous man and only lately was allowed his liberty on a suspended sentence from the Superior Court, in which he had been charged with forgery.

The following day there was presumption of another murder, the body of E. Garcia being found about seventy-five feet distant from the Arizona Eastern tracks. Investigation convinces the authorities, however, that the man fell from a passing train and crawled to the point where his body was found. It is believed that he came directly from Sonora as his hat bore the name of a Nogales merchant.

CARRIED OFF SAFE.

Last night in the northwestern part of the city burglars carried a 300-pound safe from a business house and took it in a rubber-tired vehicle a couple of miles from the city, where it was opened and rifled.

United States Attorney J. E. Morrison and his brother, Robert E. Morrison of Prescott, have secured a verdict for $10,261 for legal fees and expenses due from the Arizona and Swansea Railroad Company. They have an attachment for the sum against the railroad, which is twenty-three miles long, built to connect the Clara mines at Swansea with the Arizona and California railroad at Bouse. The attachment also includes several locomotives and a miscellaneous lot of rolling stock. It is assumed that the Swansea Consolidated Mining Company will pay the debt.

Better traffic facilities are expected within this city as the Phoenix Railway Company has just received three new cars and its competitor, the Phoenix Rapid Transit Company, has placed a large motor bus in commission.

The United States Biological Survey has secured permission from Game Warden Rogers to hunt the native Arizona antelope and mountain goat, for purely scientific reasons. Very few of either are left within the State, though they were numerous twenty years ago.

Gus Livingston has been appointed acting postmaster at Yuma, succeeding Capt. C. V. Meeden, deceased. Livingston formerly was Sheriff of Yuma county and is one of its best-known men. It is considered probable he will be appointed to the vacant office.

MASON HONORED.

When W. A. Betts, Master of the Phoenix Lodge of Masons, successfully completed a novel session of the order in the Grand Canyon of the Colorado, the assembled Masons concluded that the feat was worthy of substantial acknowledgement. This was given Friday night in the local lodgeroom, when Vice-President Marshall, on behalf of the lodge, presented Mr. Betts with a valuable gold watch. The occasion was made one of much ceremony and was followed with a banquet, at which Grand Master Middleton of the Arizona Grand Lodge of Masons acted as toastmaster.

The cornerstone has been laid of the finest common school building of all Arizona. It will cost not less than $100,000 and will be built at the corner of East Van Buren and Seventh streets. A similar structure, costing about $80,000, was built last year in the western part of the city.

G. H. N. Luhrs, owner of the Commercial Hotel, has started work on a seven-story building of reinforced concrete at the corner of Central avenue and Madison street. While the building is to be used as an annex to the Commercial Hotel, it is designed to be a part of a still larger hotel that is to cover a half block on Central avenue south from Jefferson street.

Announcement has heretofore been made of the marriage in Los Angeles of two young Phoenix people, Herbert B. Aths, Jr., and Pauline Sears. The parents immediately journeyed to Los Angeles to join the young couple, their opposition to the match only due to a belief that the contracting parties were far too young for marriage. It then developed that the bridal couple had fled to San Francisco, where the groom found employment at $9 a week and where the young wife had settled down to housekeeping on a most limited scale. The lad's mother finally ran down the elopers and, without much trouble, persuaded her son that it would be best to return to Phoenix, where he has been put in a more lucrative position in connection with his father's large landed interests.

FUNERAL OF J. STEELE.

The funeral services over the remains of J. Steele, who died of pneumonia on Saturday, will be conducted at 2 o'clock this afternoon at Calvary Baptist Church, conducted by Rev. W. Leon Tucker. The deceased was a man of fine character. He was superintendent of the City Rescue Mission for a short time, a few years ago, and since then had been employed as a printer in the Times-Mirror Printing & Binding House. He leaves a family.

Pick Out the Dyspeptic

You Can Tell Them Anywhere and Especially if You See One Eat.

A Stuart's Dyspepsia Tablet Will Digest Any Meal.

One of the saddest sights at a royally rich dinner is to see a man or a woman unable to eat because of dyspepsia.

It is really a crime to continue this martyrdom when all one has to do is to eat a little Stuart's Dyspepsia Tablet.

"Too Bad."

Just carry a tablet in your purse and after each meal eat it as you would a peppermint. It will digest the meal and surely convince you that food will not hurt you.

One grain of the ingredients which compose a Stuart's Tablet will digest 3000 grains of fish, soup, coffee, ice cream, meats, vegetables and pastries. The whole idea of this great natural digester is to aid nature to do her work without exhaustion, and it certainly accomplishes this result.

Stuart's Dyspepsia Tablets are our best known remedy for all stomach and dyspepsia troubles. It is positively wonderful to see the way one of these little tablets will digest a meal. And no one can realize it until one has used these tablets.

"I Used to Be Like Him."

"I Know I'll Be Sick."

Every drug store sells Stuart's Dyspepsia Tablets and sells them in huge quantities. No matter where you are located you may go to any druggist and buy a 50c box that will last you a long time. Absolutely convince you dyspepsia can be prevented.

Many thousands of people use these tablets occasionally just to keep their digestion always perfect. If you stay up late or overeat then take a tablet before bedtime; there will be no horrible dreams or bad mouth taste. Go to your druggist now and buy a 50c box and go armed against any kind of stomach trouble.

Indiana.

ESPEE MEN MAY STRIKE.

Sunset Line Employes Vote Have Grievances.

Trouble Involves Men on Atlantic System.

Matters to Be Taken Up With Officials.

[BY A. P. NIGHT WIRE TO THE TIMES.]

HOUSTON (Tex.) Nov. 11.—Ninety-eight per cent. of the operating employees of the Sunset Central lines of the Southern Pacific Railroad have voted to go on strike, provided their grievances against the railroad company not be adjusted by other means.

This was announced here tonight when officers of the four unions involved—the Order of Railway Conductors and the Brotherhood of Locomotive Engineers, Firemen and Railroad Trainmen and Yardmen—completed the canvass of the strike vote. A majority vote taken after the failure of conferences which sought to settle the differences.

Twenty-five hundred men on the lines between New Orleans and El Paso are involved. Their grievances include wage questions, alleged discrimination, contracts and various personal complaints. Joint committees of the trainmen's demands are presiding over the vote, which authorizes the officials to call the strike, should last resort measures fail.

TESTIFY AGAINST MOTHER.

Unusual Incident Occurs in the County Court When Sons Are Called to Witness Stand.

VISALIA, Nov. 11.—Two sons testifying against their own mother is the unusual spectacle in the Superior Court today in the divorce case of Moses Martell against Celeste Martell before Superior Judge Allen. An interlocutory degree was granted in favor of the plaintiff. The son of James Shryock, a prominent resident of Tulare, was brought unwillingly into the case by the testimony of his two sons, Bernard and Ralph, who are sons of the husband, Mrs. Burnett Martell and Miss Ora Colyer. Some of the testimony of the plaintiff and her witnesses was to the effect that Mrs. Martell attended questionable dances regardless of the wishes of her husband spouse; that she was wont to meet men on the street corners and at the passenger depots and even to take trips with them to other cities, and that she had entertained them in her bedroom when she supposed everybody else was about. An interesting development was that Mrs. Burnett, the daughter-in-law, had written some lurid and passionate love letters to her to a Los Angeles man whom she once met in Visalia, in which endearing terms were used and reference made to certain little suppers and good times they had had together in Los Angeles. The Martells have lived in Visalia many years and are well known here.

NEWS BRIEFS.

Clarence F. Simons, alias J. Severance, of San Francisco, was arrested here today on a felony warrant issued by a San Francisco police judge charging him with failing to provide for two minor children. The complaint was sworn out by Mrs. Simons No. 1. With wife No. 1 Simons was accompanied by Constable Hall. Simons was out about town on the afternoon trying to raise bail. He has been employed near Visalia for a number of weeks as foreman of a rock quarry.

A duck hunt nearly resulted fatally for Will, Earl and Dick Lipscomb, D. Willson and Pascal Rogers, all prominent residents of this city, yesterday evening near the property of the Widgeon Gun Club in the southern part of the county. The four of them were riding in a Ford automobile, property of Dick Lipscomb, with Willson at the wheel. They ran into a barbed-wire gate across the road recently placed there, and the wire, set just loose enough to pass up over the fenders of the machine and then tighten, cut every member of the party more or less enough, each one was cut in the face and none seriously hurt. Dick Lipscomb's neck and two in his head. Will Lipscomb's neck and two in his head. Will's, to close the wounds. Following the accident the party proceeded to within a quarter of a mile to the clubhouse of the Widgeon club and from there were taken over to the State Farm. All were a gory-looking outfit when the train was flagged and they were brought to Visalia for medical treatment.

COUNTY WILL BUY BONDS.

Bakersfield Officials Decide to Purchase a Block of Kern County Building Plans.

[BY DIRECT WIRE TO THE TIMES.]

BAKERSFIELD, Nov. 11.—[Exclusive Dispatch.] The County Supervisors today authorized the purchase of State highway bonds to the amount of $300,000 on the understanding that the money is to be used in the construction of the highway between this city and the southern county line near Delano. The distance is thirty-one and a half miles and the State Highway Commission's rough estimate of this cost is $303.

The plan to secure sufficient private subscriptions for State highway bonds to cover the expense of this portion of the road was abandoned on the ground that any loss of interest that may be suffered through the purchase of these bonds should be borne by the entire county and not by individual banks or individual citizens.

Regarding the portion of the State highway from this city to the southern county line, Chairman Stanley stated that he had assurance from Los Angeles as the State is able to sell the issue of its bonds in the southern portion of the county, will be done so at once, so that he was confident that the entire State highway will be completed through Kern county by 1915.

MONROVIA BUILDING.

MONROVIA, Nov. 11.—[Special.] The building permits issued by the City Building Inspector during the month of the past month. The total number of permits is $16,712. Among the buildings which construction has been started include a number of handsome residences, three garages, an addition to a house and several business structures.

WHITELAW ADV.

Beverly Hills Environs

Charming spot in which to live though Beverly Hills may be, yet she owes much to her environs. The Golf Links in the magnificent grounds of the Country Club, next door, a five minutes' walk away, offer him a playground that would not be found in many a mile, were it not just so situated.

Then the walks up the canyons, the nearby ocean beaches, the mountain climbs—these are all stellar attractions and any one would be sufficient cause for honorable mention in many a suburb.

Beverly Hills is easily reached, over fine boulevards.

It would give us much pleasure to send for you and take you around on a tour of inspection. You will get our viewpoint as to what constitutes a Southern California homesite. You will be under no obligation to buy a lot because you accept of our invitation; indeed, the obligation will be the other way around, for once you see Beverly Hills you will want to follow the crowd.

There is an old saying: "See Naples and die"—but when a man sees Beverly Hills he wants to live and get out and drink deep of the invigorating air.

When shall we send for you?

All our phones are given below. Any of them will bring an auto to your door.

Send for our handsome book "On the Road to Beverly Hills," and go over it carefully. It is profusely illustrated.

Rodeo Land & Water Co.
1130 I. N. Van Nuys Bldg, Los Angeles
Home phone 10855, Bdwy. 3264—Beverly Hills 569141.

Classified Liners.

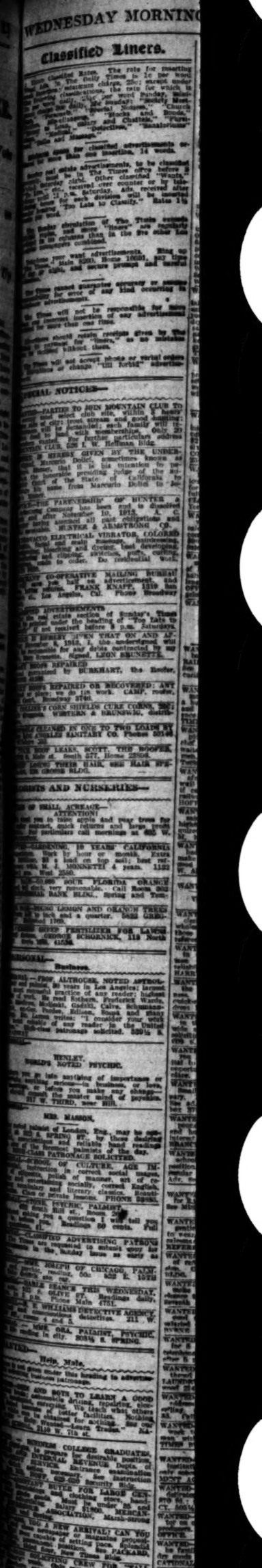

Classified Liners.

[illegible]

WANTED— Help, Male.

NOTE.—Applicants for positions are advised not to send original recommendations in answer to ads. Send duplicates only.

Space is not given under this heading to advertisements soliciting business patronage.

WANTED—IF THE MOST BEAUTIFUL LOTS IN Southern California were offered you to sell, could you sell them? We want two or three clean, intelligent salesmen that can sell property. That is all and more than the foregoing. Only those who can and will work on good commission basis need apply, although a special arrangement will be made to salesmen owning their own automobiles. See J. Y. BLAKIE, With VICTOR C. KLEINBERGER, F. H. EDWARDS, Subdividers, 300 H. W. Hellman Bldg., at 9 o'clock any morning after Monday.

WANTED — CARPET DEPARTMENT MANAGER. Must be capable of estimating costs in taking up, remaking and laying carpets. Knowledge of Oriental rug values essential. Personality and qualifications that make good salesmen necessary. Applicants with high class references only will be considered. Our process of carpet and rug renovating secures for us the best patronage in the city. We want a capable man to handle this department. Salary and opportunity attractive. CITY DYE WORKS, 2000 Central ave. Both Phones.

WANTED—EXPERT ADDING MACHINE OPERATOR, $75; experienced toy packing foreman to take charge, $75; book-keeper, stenographer, fruit experience; clerical man, local experience, $50; young clerk, $10; young furniture setter up; young dry goods clerk, country; experienced motor cycle salesman to travel; stenographer, $75; salesman to travel; stenographer, $75; young book-keeper, typist $60; grocery clerk; young stenographer. MERCANTILE REFERENCE ASSOCIATION, Marsh-Strong Bldg., Ninth and Spring.

WANTED—SALESMAN. WILL MAKE A GOOD proposition to a man that understands harbor property. I am the owner of a tract that will sell quick and bring big returns. If you want to work and work hard, I can show you where you will make some money. Call before noon. C. A. JENSEN, 719 L. A. Investment Bldg.

WANTED—AMBITIOUS WORKMAN TODAY, ONLY few months required to learn trade of automobile, electricity, plumbing, bricklaying, on actual contract job—not school toys. Some students earn $2 per day. 700 students, $30,000 contract jobs, six years' experience. UNITED TRADE SCHOOL CONTRACTING CO., Office, 240 S. Main, shop 234 Aliso st. See ad. "Learn Trade Column."

WANTED—THE PUBLISHERS OF THE CATHOLIC Encyclopedia are desirous of securing the services of an experienced subscription book manager for a San Francisco office. Apply by letter giving fully past experience and references. THE ENCYCLOPEDIA PRESS, INC., 16 East 40th st., New York City.

WANTED—SPECIALTY SALESMAN; N. C. R. MAN wanted, $110; motor cycle and bicycle sundry salesman, $85 expenses; automobile salesman, $100 commission; window trimmer and show card writer, $90; shoe salesman and window trimmer, $75; Sales Department, 608 FAY BLDG.

WANTED—FOR U. S. ARMY, ABLE-BODIED, UNmarried men, between ages of 18 and 35; citizens of United States, of good character and temperate habits, who can speak, read and write the English language. For information apply to RECRUITING OFFICER, Canadian Bldg., 452 S. Main st., Los Angeles, Cal.

WANTED—HUMMEL BROS. & CO. Employment Agents. Established 1891. Largest and Best Equipped Office on the Pacific Coast. Phones: Main 509. Home 10709. 116-118 E. Second st.

WANTED — IMMEDIATELY, SEVERAL BRIGHT boys, over 18, to prepare for GOVERNMENT RAILWAY MAIL CLERKS, good salary, fine future. See Instruction Adv. See MR. HOFF, 629-630 Security Bldg.

WANTED — EDITOR-REPORTER FOR COUNTRY morning daily. Married man preferred. Must be a hustler for news and a smooth writer. Old men and has beens save stamps. In reply state experience; reference and salary. Address L, box 137, TIMES OFFICE.

WANTED—TUCKER'S HOTEL, RESTAURANT EMployment Agency, 211½ W. Second st., cafeteria chef, good wages; delicacy clerks, cooks all kinds; waiters, porters, bus boys, kitchen clerks, kitchen men, [illegible], pot, glass, dishwashers. Call Tucker's.

WANTED—TWENTY CAPABLE CLERKS, NOT afraid of work, to coach for government railway mail clerks. Starting salary $75; rapid promotion if capable. Over $200 of our students appointed railway mail clerks. See Instruction Adv. See MR. HOFF, 629-630 Security Bldg.

WANTED — EXPERIENCED AUTOMOBILE OIL salesman for city trade; must have following; highest caliber man only; best of references required; to connect with eastern refinery. Address M, box 71, TIMES OFFICE.

WANTED—GROCERY SOLICITOR, ONE WHO HAS had experience in this line; to one who can make good, a good position is open; must be of good address and used to A-1 trade. Apply 1922 W. ADAMS ST.

WANTED—CASH BOYS. Wages, $4.50 week. VILLE DE PARIS, 317-325 S. Broadway.

WANTED—EXPERIENCED UNDERWEAR STOCK clerk to take charge of underwear floor in wholesale men's furnishing goods house. Only those with actual experience in this line and with references to apply. 216 S. LOS ANGELES ST.

WANTED—LIVEST REAL ESTATE PROPOSITION in California. Can use two more good salesmen with automobiles. Men of integrity and reliability. No chair warmers. See Mr. Marshall, HARRY H. CULVER CO., Hollingsworth Bldg.

WANTED—DISTRICT MANAGER. HAVE NOT the time to devote to this portion of my business. Want reasonable party, one that can push quick-selling specialties. Exclusive territory. Address L, box 77, TIMES OFFICE.

WANTED—10 CLEAN CUT MEN WHO BELIEVE in their ability; we have an A1 proposition for wide awake men; no investment required and no soliciting. See TRACY after 9 a.m., ground floor, 609 S. Hill st.

WANTED—GARDENER AND POULTRY MAN. IF you know your business and have sufficient capital to erect your own tent cottage, can give you opportunity to earn wages and acquire a home place. H. B. SHEPHARD, 929 S. Figueroa st.

WANTED—SOME ONE TO ASSIST IN OFFICE. Small investment required. No experience necessary. Fine income assured. Money well secured. See ad. under Investment Required. Address H, box 378, TIMES BRANCH OFFICE.

WANTED—SOLICITOR FOR ROOFING COMpound. Will pay big commission, only to sober and hustlers. Will give party who makes good interest in business. Address J, box 471, TIMES BRANCH OFFICE.

WANTED — BRIGHT MAN UNDER 35, FAIR schooling, to prepare for RAILWAY MAIL CLERK position, this state. Starting salary $900 per year, regular advancement to $1700. See Instruction Adv. See MR. HOFF, 629-630 Security Bldg.

WANTED—TEN BRIGHT YOUNG MEN TO COACH for RAILWAY MAIL CLERKS. See instruction adv. See MISS WILSON, 602 Citizens National Bank Bldg.

WANTED—ASSISTANT BUYER FURNISHINGS AND gentlemen's clothing, $1800. Buyer ladies' ready to wear, $2500. Silk salesman, woolen dress goods salesman. Apply Retail Department, MERCANTILE REFERENCE ASSOCIATION, Marsh-Strong Bldg.

WANTED—YOUNG MAN ABOUT 25 YEARS OLD, of refinement, to canvass in city; good commission. Call 10 a.m. 506 CITIZENS' NAT. BANK BLDG. Ask for Mr. Price.

WANTED—BOY WITH WHEEL TO DELIVER AND make himself useful about store; good pay and chance to learn business. WILSHIRE PHARMACY, Seventh and Hoover.

WANTED — DIAMOND COAL CO. WANTS TWO coal salesmen to sell coal at summer prices; salaried position if you make good. Call 213 BYRNE BLDG.

WANTED—MIDDLE-AGED SINGLE MAN TO COOK for 5 or 6 working men; must be able to use telephone. Call at 1106 IROLO ST., Pico Heights, after 5 p.m.

WANTED—2 EXPERIENCED MEN TO CUT AND thread pipes; wages $3 per day. HOLLYWOOD LAUNDRY CO., Sunset and Cahuenga ave. Hollywood 2141, 579018.

WANTED—ACTIVE, ENERGETIC MEN OF GOOD address to solicit automobile owners for quick selling, guaranteed auto accessory. Selling for $5. Call at 1023 BLACK BLDG.

WANTED—RELIABLE MAN EMPLOYED DURING week to work Sundays and holidays on patrol. Men with wheel preferred. Apply K, box 645, TIMES BRANCH OFFICE.

WANTED—CHEF FOR INSTITUTION, MUST HAVE institution experience, wages $75, fd.; in city; only sober man wanted. Call TUCKER'S EMPLOYMENT AGENCY, 211½ W. Second st.

WANTED—HOTEL BUTCHER, COUNTRY, $75 FD.; delicatessen clerk, $15; second cook, institution, $70 fd.; pantryman, $45 fd. Call SMITH'S AGENCY, 505½ S. Main st.

WANTED—EXPERIENCED REAL ESTATE SOLICItor on commission and salary; fine proposition for producers. Address J, box 464, TIMES BRANCH OFFICE.

WANTED—EXPERIENCED SHIPPING CLERK, MUST be familiar with men's furnishings and shoes, or dry goods business; salary $60 to $75. Apply EDUCATIONAL EXPERT CO., 301 Fay Bldg.

WANTED — EXPERIENCED STENOGRAPHER FOR Arizona, must be A1, salary $3 per day; permanent position. Apply EDUCATIONAL EXPERT CO., 301 Fay Bldg.

WANTED—FIRST-CLASS DELICATESSEN CLERK, local experience; must speak German; $12 week and meals. Apply HUMMEL BROS & CO., 116-118 E. 2nd st.

WANTED—COMBINATION BOOK-KEEPER AND stenographer, young man not over 22. Call on ACCOUNTING EXPERTS COMPANY, EMPLOYMENT SPECIALISTS, 419 Johnson Bldg.

WANTED—BAKER, $18 WEEK. SECOND COOK, $10 week. Dishwasher, $9 week. Waiter, $10. Bus boys, porters, other positions. McPHERSON EMPLOYMENT AGENCY, 124½ S. Spring.

WANTED—DRIVER OF AUTOCAR, THOROUGHLY experienced driver who can line up 75, stop, load and deliver. Right wages to right man. Apply at 512 W. 5TH after 12 o'clock.

WANTED—YOUNG MAN ABOUT 20 YEARS OLD, who understands irrigation farming. Call 10 a.m. 506 CITIZENS' NAT. BANK BLDG. Ask for Mr. Price.

WANTED—EXPERIENCED DELICATESSEN COOK, $75 to start. Out of town. References required. 531 MASON BLDG.

WANTED—CARPENTER HELPER. CALL THIS morning before 10 o'clock at 2710 LANFRANCO ST. Wages $2.50.

WANTED—AUCTIONEER. MUST HAVE EXPErience in jewelry. Apply at 119 S. MAIN ST. License furnished.

WANTED—YOUNG MAN TO WASH WINDOWS and drive team, $9 week. Chance for advancement. Apply 241 S. 5TH ST.

WANTED—MAN FOR GENERAL WORK AROUND house and garden. German preferred. JANNKE'S CAFE, 110 S. Spring st.

WANTED—FIRST-CLASS BUTLER FOR PRIVATE family in Pasadena, 4 in family, $45 and found. HUMMEL BROS. & CO., 116-118 E. 2nd st.

WANTED—OFFICE BOY WITH WHEEL. APPLY 112 N. CENTER.

WANTED— Help, Male.

Space is not given under this heading to advertisements soliciting business patronage.

WANTED — IMMEDIATELY, SEVERAL BRIGHT boys, over 18, to prepare for GOVERNMENT RAILWAY MAIL CLERKS, good salary, fine future. See Instruction adv. See MR. HOFF, 629-630 Security Bldg.

WANTED—GROCERY DELIVERYMAN WHO CAN play slide trombone, snare drum, or alto. Write or phone CARL LOYD, Secretary Porterville Band, Porterville, Cal.

WANTED—PIANIST FOR MOVING PICTURE, WHO can operate the piano-orchestra attachment, also competent piano players, trained. 3086 SOUTH MAIN ST.

WANTED—A COMPETENT SEARCHER OF TITLES. State experience and former employment. Give references. Address K, box 286, TIMES OFFICE.

WANTED—PHYSICIAN FOR OFFICE WORK, LIcensed in California. Ask for DR. SMITH, 319 Ferguson Bldg., Third and Hill. 10-12 and 2-4.

WANTED—FIRST-CLASS SALESMEN CAN FIND permanent and profitable employment by calling at 645 S. SPRING ST.

WANTED—STRONG BOY WITH WHEEL, $10 TO start. Call early this morning. BROADWAY FLORISTS, 414½ S. Broadway.

WANTED—CANDY MAKER, NEAT YOUNG MAN TO travel. Room 614 BUMILLER BLDG., 430 Broadway.

WANTED—A SALESMAN, OFFICE DEVICES. APply afternoon, MR. SEWARD, 921 L. A. Investment Bldg.

WANTED—GOOD, LIVE RENTAL MAN BY WELL established real estate firm. Address L, box 279, TIMES OFFICE.

WANTED — A FIRST-CLASS LADIES' TAILOR. SIDLER, 443 Third st., San Bernardino.

WANTED— Help, Male and Female. (Investment Required.)

WANTED—A good reliable man to help manage an old established money-making business, which will pay $125 monthly to start; no previous experience necessary. $250 cash required; amply secured. Call room 703 EQUITABLE BANK BLDG. 104 N. Spring st.

WANTED—25 CITY DISTRICT MANAGERS, GOOD for $250 upward monthly; any active, healthy man suitable; quick action secures life positions; to handle the business requires $525 cash; absolutely no risks. Company has $500,000 capital. Address M, box 3, TIMES OFFICE.

WANTED—USE YOUR SPARE TIME TO BUILD up a mail-order business of your own. We help you start for a share in profits. 27 opportunities. Particulars free. MUTUAL OPPORTUNITIES EXCHANGE, Buffalo, N. Y.

WANTED—YOUNG LADY OR GENTLEMAN WITH small capital to join me in my high-class art business. Can become partner and manager. Best opportunity in Los Angeles. See owner, A. H. BYRNES, 617 S. Hill st. A5615.

WANTED—LIVE YOUNG MAN TO TAKE CHARGE of old established profitable business paying from $100 to $500 per month. $250 required. Give age, experience and two references. Address GG, box 411, TIMES BRANCH OFFICE.

WANTED — SOME ONE TO ASSIST IN OFFICE; small investment required; no experience necessary; fine income assured; money well secured. Address H, box 378, TIMES BRANCH OFFICE.

WANTED — CAPABLE BUSINESS WOMAN TO TAKE charge of other women, life-time business, $300 required; salary and commission. Address L, box 214, TIMES OFFICE.

WANTED — MEN WITH PATENTED IDEAS, write RANDOLPH & CO., Patent Solicitors, Washington, D. C.

WANTED— Help, Female.

Space is not given under this heading to advertisements soliciting business patronage.

WANTED—CASH GIRLS. Wages, $4.50 week. VILLE DE PARIS, 317-325 S. Broadway.

WANTED—WE WANT A REFINED WOMAN AS working housekeeper in family with three children. Special privileges to a lady who could be one of the family. Call 2825 W. 7TH ST.

WANTED—THOROUGHLY EXPERIENCED GLOVE saleswomen and fitters. Applicants must be thoroughly capable in fitting. Apply at once. JACOBY BROS.

WANTED—A WOMAN FOR COOK AND HOUSEwork, small family, in Monrovia, good place. Wages $25. W. A. SCARBOROUGH, 400 Security Bldg.

WANTED—LADY TO TEACH TWO SMALL CHILdren on ranch, including instruction on piano, board and room furnished, must give references. Address F. B. MOSON, Lewis Springs, Ariz.

WANTED—TRAINED NURSE FOR PHYSICIAN'S private sanitarium, efficient and reliable; $50 per month, permanent. Address with full personal description, box 702, PORTERVILLE, CAL.

WANTED — SERVING GIRL, $7 WEEK; LINEN girl, $7 week; kitchen girl, $8 week; chambermaid, $30 month. McPHERSON EMPLOYMENT AGENCY, 124½ S. Spring.

WANTED—YOUNG LADY TO DEMONSTRATE ON the piano, in our music department. Apply between 12 and 1 only. F. W. WOOLWORTH CO., 5, 10 and 15-cent store, 431 S. Broadway.

WANTED—ARM WAITRESSES, $8; MAIDS, $30; servers, $6 and $8; kitchen woman, $6; carver, $10; housegirls, $25 up. Call SMITH'S AGENCY, 505½ S. Main st.

WANTED — COMPETENT GIRL FOR GENERAL housework, small family, good wages, Sundays off. Call evenings. Take Oak Knoll car. 2040 MILAN AVE.

WANTED — RELIABLE WHITE GIRL TO ASSIST with general housework and care of children; wages $25. Call before 11 and after 7. WILSHIRE 2466.

WANTED — COMPETENT MIDDLE-AGED HOUSEkeeper; must be good cook; take full charge of small house. Call 1825 LENOX AVE., mornings. Take Washington car.

WANTED—EXPERIENCED REAL ESTATE SOLICItor on commission and salary. Fine proposition for right party. Address J, box 490, TIMES BRANCH OFFICE.

WANTED—A NEAT YOUNG GIRL TO ASSIST WITH housework; good home and good wages. Take Pico Heights car, get off Constance st. 1354 CONSTANCE ST.

WANTED—GIRL FOR SECOND WORK, TO GO TO Oxnard; family 2 adults; must know sewing. Call mornings. 664 BENTON BLVD. Take Western ave. or W. Eighth st. car.

WANTED — GIRL TO DO BOOK-KEEPING, STEnographing and general office work for small mfg. company; state experience and wages expected. Address M, box 13, TIMES OFFICE.

WANTED—GIRL FOR GENERAL HOUSEWORK; NO washing. Call for MRS. RIESE, between 11 and 2 o'clock, at Hotel Leighton, Sixth st., near Alvarado st.

WANTED — WOMAN TO ASSIST IN GENERAL housework in small family, country, good home, small wages, no laundry. MRS. JOHN QUINN, route 2, Covina, Cal.

WANTED — MOTION PICTURE PLAY WRITERS; liberal compensation; model scenario supplied. DIRECTOR, 686 E. 25th. Home 22247.

WANTED—EXPERIENCED HOUSEGIRL, FAMILY 2, Westlake; must be good cook, washer; $30; reference. 942 CARONDELET.

WANTED — HOUSEKEEPER FOR GENTLEMAN, small wages. Apply or write M. W. VINCENT, Puente, Cal.

WANTED—YOUNG GIRL TO ASSIST WITH GENeral housework. Good home; two in family. CALL 508199.

WANTED—USEFUL COMPANION FOR FAMILY OF two. Apply in person. 727 ESPLANADE, Redondo Beach. Get off car at Marguerita st.

WANTED — SALESLADY FOR HIGH-CLASS SUBscription publicity work. SUNSET MAGAZINE, ground floor, P. E. Bldg.

WANTED — EXPERIENCED MANGLE GIRLS, starchers, ironers and help in other departments. CROWN LAUNDRY, 1650 Paloma ave.

WANTED—CASHIER, ONE WHO UNDERSTANDS installment system preferred. Speed, accuracy essential. PHONE 60089.

WANTED—EXPERIENCED PRESS-MACHINE OPerator; also one to work on cuff press. Apply WARDROBE LAUNDRY, 801 E. Eighth.

WANTED — COMPETENT GIRL FOR GENERAL housework, $30; 2 adults and child. WILSHIRE 1990, 568184.

WANTED—EXPERIENCED CHOCOLATE DIPPERS. Apply Candy Department, FIFTH-STREET DEPARTMENT STORE.

WANTED—YOUNG LADY CLERKS AT ONCE. F. W. WOOLWORTH CO., 5, 10 and 15-cent store, 431 S. Broadway.

WANTED — NEAT WHITE WOMAN FOR HOUSEhold work; must be good cook; small family; good home; wages $30 per month. 1319 WESTERN AVE.

WANTED—YOUNG GIRL, 18 TO 20, TO ASSIST with general housework, $15. 4112 PASADENA AVE. East 3820.

WANTED — EXPERIENCED CHOCOLATE DIPPER. Apply CRYSTAL CONFECTIONERY CO., 561 S. Main.

WANTED — MAID FOR GENERAL HOUSEWORK; go home nights; come at 8 mornings; adults. 53901. 450 GRAND VIEW ST.

WANTED—A YOUNG LADY BOOK-KEEPER. MUST have had experience and be competent. Call after 9:30 a.m., 643 TITLE INSURANCE BLDG.

WANTED—DESIGNER ON WASH DRESSES. FACtory experience necessary. 708 PICO ST., near Figueroa.

WANTED—WOMAN, YOUNG OR MIDDLE AGED, will give room and board for help, quiet home; good home for right party. Telephone WEST 2494.

WANTED—AN EXPERIENCED CUTTER AND FITter of ladies' gowns. Apply at 213 HAMBURGER BLDG.

WANTED—YOUNG WOMAN TO ASSIST IN GENeral housework, good wages. Telephone 74595. WEST 2229.

WANTED—EXPERIENCED CHILD'S NURSE, GERman preferred, infant 15 months, $30. 421 BYRNE BLDG.

WANTED—FIRST-CLASS COOK, FOUR IN FAMILY, $40. 421 BYRNE BLDG.

WANTED — COMPETENT HELPER IN DRESS making shop. 932½ S. FIGUEROA.

WANTED—GIRL FOR HOUSEWORK IN SMALL family, wages $20. PHONE 56388.

WANTED—GIRL TO ASSIST IN HOUSEWORK; 5 rooms; 2 in family. PHONE 77117.

WANTED—NEAT GIRL FOR SECOND WORK; GOOD wages. WEST 4676.

WANTED — CAPABLE GIRL TO DO GENERAL housework; no laundry. 1806 W. SIXTH ST.

WANTED—LIVE WIRE SOLICITOR WHO CAN GET the business. 107 E. SECOND ST.

WANTED—TWO GENERAL HOUSEMAIDS, ALSO one cook, easy places. 421 BYRNE BLDG.

WANTED—A FIRST-CLASS WAIST FINISHER. NO other need apply. 703 VALENCIA.

WANTED—FIRST-CLASS DRESSMAKER; MUST have experience. 821 W. EIGHTH ST. F3085.

WANTED—MIDDLE-AGED LADY; MUST BE GOOD cook, family four. Apply 438 SOUTH OLIVE ST.

WANTED—YOUNG LADY FOR SKIRT MAKER. J. BERGER, 502 Pantages Bldg.

WANTED— Help, Female.

NOTE.—Applicants for positions are advised not to send original recommendations in answer to ads. Send duplicates only.

Space is not given under this heading to advertisements soliciting business patronage.

WANTED—

YOUNG WOMEN desiring PERMANENT POSITIONS as TELEPHONE OPERATORS.

SALARY PAID WHILE LEARNING and RAPIDLY INCREASED as work becomes efficient.

The Work Is QUIET and SECLUDED.

EXCEPTIONAL OPPORTUNITIES FOR ADVANCEMENT.

Employment Office open 8:30 a.m. to 5:30 p.m.

THE PACIFIC TELEPHONE AND TELEGRAPH CO., Sixth Floor, Hellman Bldg. 321 W. Seventh st.

WANTED—FRENCH NURSERY GOVERNESS, PASadena, $35, $40; German nursery governess, Pasadena, $40; German nurse and mistress, city, $30, $35; German cook, city, $50; cook for 3, Pasadena, $40; cook and second maid, Pasadena, Nov. 15; $40 and $35; cook and dining-room, Ventura county, $30, nice place; housegirl for 3, Redlands, $30, $35; housegirl for 2, San Fernando, $30; French housegirl for 2, no laundry, good cook, $35; cook and downstairs, city, $40, will take good colored; cook and downstairs for 3, city, $40; many nice places, $15 to $40. MRS. PATTEN'S EMPLOYMENT OFFICE, 218 S. Broadway.

WANTED—PASTRY COOK, CAFETERIA, CITY, 6 days, $12 a week; cook, ranch, north, $45 etc.; girls for picking walnuts, 5 cents per lb.; girls for canning factory, $20 per month and found; salad girl, cafeteria, country, $9 a week and meals; serving girl, country cafeteria, $8 and meals; girl for mixed work, boarding-house, city, $30 per month; waitress, country hotel, $30 etc.; housegirls, $25 etc., to $45 etc. HUMMEL BROS. & CO., 116 East 2nd st.

WANTED—TUCKER'S EMPLOYMENT AGENCY, 211½ W. Second st. Cook, institution, $50 fd.; cafe cook, $17 week; assist housekeeper, hotel, $25; will give good apartment to married couple for services of woman, call early; apt.-house chambermaids, $4; hotel maids, $25; salad maker, $9; pantry girls, $8; hotel waitress, country, $25; waitresses, city, $7 and $8; janitress, $30.

WANTED—PROGRESSIVE HOUSEHOLD CLUB GIRL for general work; three in family, $40; another, cooking and downstairs, $40; middle-aged housekeeper, no laundry, $25; girl for apartment family of two, $35; girl for upstairs and care of child, $30; several housework girls, Riverside, $40; another, Fullerton, $35; many housegirls, wanted at $30 to $40; a fee of $1 only is charged for positions of $25 to $50, to members of our club. WEST 463, 21641.

WANTED—SALESWOMEN FOR OUR LACE AND neckwear departments; only persons thoroughly experienced in either of these special lines need apply to Supt. before 10:30. VILLE DE PARIS.

WANTED—FOR OUR HAIR DRESSING PARLORS, experienced person to do ventilating and one for hairdressing and manicuring; only those experienced in this special kind of work need apply before 10:30 to SUPT. VILLE DE PARIS.

WANTED — EXPERIENCED CHOCOLATE DIPPER, $11 to $13; candy sales girl, $9; cook and housework, near city, $35 to $40; cook and housework, 3 in family, $25; another, $30; others, $20 to $25. SQUARE DEAL EMPLOYMENT BUREAU, 234 S. Broadway, third floor.

WANTED—SIX LADIES, BEAUTY CULTURE PAYS big; learn right. FLORENTINE HAIRDRESSING COLLEGE, "World's Largest," 227 Mercantile Place, near Broadway. FLORENTINE. See Instruction Course.

WANTED—WOMEN FOR CANNERY WORK, GOOD WAGES, STEADY WORK. APPLY CALIFORNIA FRUIT CANNERS' ASSOCIATION, MACY AND ANDERSON STS. TAKE BROOKLYN AVE. CAR AT TEMPLE BLOCK.

WANTED—GOOD HEALTHY GIRL BETWEEN 20 and 30 years of age, to learn chiropody; good opportunity for right one; small wages to start with. Call between 6:30 and 9 p.m. 229 E. 8TH, Room 12.

WANTED—WAITRESSES, CHAMBERMAIDS, $35; servers, $7; meat carvers, $8; floor girl, $7; several good housework places, $25, $35. BROADWAY EMPLOYMENT OFFICE, 707½ S. Broadway, room 77.

WANTED—BOOK-KEEPER, $90; YOUNG STENOgrapher, assistant books, $8; two lady cashiers, country, $45; comptometer operator, $40. MISS BRUNS, Mercantile Reference Association, Marsh-Strong Bldg., Ninth and Spring.

WANTED—TWO PASTRY COOKS, CAFETERIA; 2 hairdressers and manicurist, resort hotel; hotel and restaurant waitresses. TOURIST EMPLOYMENT AGENCY, 145 S. Spring st., room 210.

WANTED—COOKS, $35 AND $45; GERMAN GIRL, second work, $30, city reference, maids, other first-class help. SECURITY EMPLOYMENT OFFICE, 452½ S. Broadway, room 31.

WANTED—STRONG MAID FOR GENERAL HOUSEwork and assist with cooking in family of two adults; must do small washing; Sundays off. Wages $25. 1049 ELDEN AVE. West 11th st. car.

WANTED — EXPERIENCED SALESLADIES FOR china, cut-glass and kitchenware; can place none but those experienced. BUSINESS MEN'S CLEARING-HOUSE, 528 Union Oil Bldg.

WANTED— Help, Male and Female.

Space is not given under this heading to advertisements soliciting business patronage.

WANTED—MARRIED HELP. Steady position open for married couple, no children, on large alfalfa and hog ranch, 15 miles from Los Angeles. Husband to work as general ranch hand and wife to cook for owners of ranch. Must be excellent cook and cleanliness insisted upon. Good wages and permanent home for the right couple. Address L, box 158, TIMES OFFICE.

WANTED—PIANO PLAYER, 3 TO 8 P.M. Address M, box 27, TIMES OFFICE.

WANTED—MEN AND WOMEN TO CIRCULATE PEtitions. Call 419 CALIFORNIA BLDG.

WANTED— Help, Male and Female. (To Learn Trades.)

WANTED—NATIONAL SCHOOL OF ENGINEERING, 2110 W. Seventh. Established 1905. The best practical mechanical school in Southern California. We teach driving, repairing and overhauling of all makes of automobiles. All work done under supervision of expert instructors. Courses in electricity and surveying, both theoretical and practical. Positions furnished to graduates. Places to work for room and board after school hours. Get free catalogue.

WANTED—MEN, IF YOU HAVE A GOOD TRADE you can earn $5 per day in this western country, no expense and only few months required to learn automobiles, electricity, plumbing, bricklaying. Call and see our men working. Free catalogue. UNITED TRADE SCHOOL CONTRACTING CO., 240 S. Main St.

WANTED—MEN AND WOMEN, NOW IS THE time. The Sanitas is the place to learn the barber trade. This is your opportunity. Earn wages. Expert instructor. 120 E. FIFTH ST.

WANTED—LEARN BEAUTY CULTURE, HAIR manufacturing. Student wanted. LEADER COLLEGE OF HAIR DRESSING, 28 Mercantile Place. MRS. HARRIS.

WANTED—BEFORE ENTERING SO-CALLED BARber colleges see the MOLER BARBER SCHOOL CO. Always reliable. 429 E. Fifth st.

WANTED— Help, Male and Female. (Instruction Course.)

WANTED—STUDENTS! SOMEBODY WANTS WHAT we have and has what we want. Let us make a mutual exchange. Any course, $10 per month. Bring us $10 at once and we'll credit you up to Christmas for a course. ANGELUS BUSINESS COLLEGE, 109 E. Jefferson st. South 608, Home 22814.

WANTED—MEN, WOMEN. GET GOVERNMENT jobs, $90 month. 12,000 appointments coming. Write for list of positions. FRANKLIN INSTITUTE, Dept. 128, Rochester, N. Y.

WANTED—RAGTIME PIANO PLAYING TAUGHT in 20 lessons. Write for free book. CHRISTENSEN SCHOOL OF POPULAR MUSIC, 22 Walker Bldg. Main 2176; F3793.

WANTED—10 MEN AND WOMEN WITH CHARacter and ability to take training for lecture course. Illustrated by lantern slides; for interview address K, box 440, TIMES BRANCH OFFICE.

WANTED—STENOGRAPHIC STUDENTS. PAY TUItion after graduated. Positions guaranteed. MACKAY BUSINESS COLLEGE, Main st., at Ninth. F3193; Main 4796.

WANTED—BEAUTY CULTURE PAYS BIG. LEARN right, "FLORENTINE," 227 Mercantile place, near Broadway. Phones.

WANTED—YOUNG MAN AND MIDDLE AGED, 40 years, to prepare for government position. MR. HOFF, 629 Security Bldg.

WANTED—YOUNG MEN TO QUALIFY FOR GOVernment positions. 602 CITIZENS NAT'L BANK BLDG.

WANTED—SALESMEN— Agents and Solicitors.

WANTED—SCHOOLGIRLS AND AGENTS TO HANdle fast seller, one dollar, prepare for holidays. 25 per cent. commission. Details. Address D. C. STANION, Santa Cruz, Calif.

WANTED—A FEW MORE GOOD SOLICITORS TO sell "Clean-Easy," some are making $5 per day. Why not you? Call 1827 BERENDO PLACE, E. Hollywood.

WANTED — A FEW MORE GOOD LIVE AGENTS. Don't pass this up until you investigate my special offer. Easy sales. Big profits. J. U., at Pacific Novelty Co., 112 E. 17th st.

WANTED — AGENTS TO EMPLOY MEN AND women to address envelopes at home; absolutely new, square and honest, good pay. 622 CHAMBER COMMERCE BLDG.

WANTED—AGENTS FOR "FIX IT." BEST LITtle thing on the market. Big sales, big profits. Get in. Samples 10c. P. O. BOX 493, Haverhill, Mass.

WANTED—STOCK SALESMAN TO SELL MINING stock on commission, property now operating. Address J, box 494, TIMES BRANCH OFFICE.

WANTED—GOOD LIVE SALESMAN BY WELL ESTablished real estate company. Address L, box 280, TIMES OFFICE.

WANTED — ORGANIZER, OLD RELIABLE FRAternal organization. Can make you good proposition. 322 MERCHANTS TRUST BLDG.

WANTED—SALESMEN— Agents and Solicitors.

WANTED — SALESMEN—OUR STAFF HAS JUST been reorganized and we are open for several good real estate salesmen; experience not necessary. Those with a good connection among investors will be given every help and consideration. We are also open for agents in outlying districts. Apply personally or by letter to the EL SEGUNDO LAND AND IMPROVEMENT COMPANY, 609 S. Hill st., Los Angeles.

WANTED—AGENTS, ADVERTISERS, MAIL ORder dealers, salesmen, showmen, crowd workers, privilege and concession people, to send me their name and address on a postal and receive free by return mail postpaid full particulars of over 50 different plans and schemes to make money.

WANTED — MEN TO SELL ON COMMISSION. Must have good references. Splendid opportunity for making money and advancement to men who will devote honest effort to our proposition. If you have ever made good you will make better. Address J, box 200, TIMES OFFICE.

WANTED—300 PER CENT. PROFIT; ONE OF THE greatest agency sellers ever manufactured; 1 to 5 needed in every house; the Dustless Clothes Line and Holder; time of year to reap a harvest; general agencies open. SAMUEL C. OSBORN, Phelan Bldg., San Francisco.

WANTED — A FIRST-CLASS, RELIABLE HOUSE to take over agency for a well-known brand of California wines (case goods principally) or a reliable salesman with headquarters in Los Angeles. Must have first-class references. Address J, box 488, TIMES BRANCH OFFICE.

WANTED—SOLICITORS, CAN PLACE 6 MEN OR women, big money, get busy, proposition new, start Monday. Apartment 100, 420 S. BEAUDRY, 4-6 p.m., or room 3, News Bldg., Pasadena, mornings.

WANTED — EXPERIENCED LADY SOLICITORS; exceptionally fine proposition, has to be seen to be appreciated. 954 S. BROADWAY.

WANTED— Situations, Male.

Space is not given under this heading to advertisements soliciting business patronage.

WANTED—ACCOUNTANT, GENERAL ALL-ROUND office man of experience and ability wants position; steady, sober, reliable, loyal. References. Would consider place with law firm. Address M, box 59, TIMES OFFICE.

WANTED—INVALID OF GOOD EDUCATION AND understanding; expert correspondent as regards English, vocabulary and forceful exposition; would like few hours home work of any kind consistent. Address VB, box 263, TIMES OFFICE.

WANTED — CHAUFFEUR, 26, SINGLE, EXPERT mechanic on European and American cars, factory experience, wishes position in private family. Address MERCER, 210 W. Tenth st. F1105, Broadway 5840.

WANTED—POSITION AS STEWARD, STOREROOM man, A1 references from first-class hotel, restaurant and club, in or out of town. Address M, box 290, TIMES OFFICE.

WANTED—POSITION BY EXPERIENCED, BRIGHT young Japanese as butler or second work in private family, city or country; good habits. FRANK TUTAKA, 121 S. San Pedro st.

WANTED—CHAUFFEUR, EXPERIENCED DRIVER, competent, sober and reliable, desires position; willing to take care of garden and yard. Best references. Address M, box 16, TIMES OFFICE.

WANTED — OFFICE MAN AND BOOK-KEEPER, outside work or any position requiring business judgment; bond and references, A1. Address M, box 20, TIMES OFFICE.

WANTED — SITUATION BY CAPABLE, EXPERIenced Chinese young man, cook, besides any kind work, store or apt. house. WING, 429 N. L. A. st., city.

WANTED —A POSITION BY A YOUNG MAN, thoroughly experienced in the grocery business; best of references. Address 1062 OXFORD AVE. Phone 72416.

WANTED—A POSITION AS CHAUFFEUR IN PRIvate family, 10 years' experience in shop and driving. Address MR. JOSE LA VERA, 1211 W. Ninth st., Los Angeles.

WANTED — POSITION BY JAPANESE CHAUFfeur, experienced, competent mechanic, references, careful driver and willing around house. KIHURA, 608 W. Sixth st.

WANTED — EXPERT ACCOUNTANT, BOOKS opened, closed, written up, systematized, trial balance, financial statements; terms reasonable. Phones: 65477, MAIN 5903.

WANTED — STEADY POSITION BY GOOD, ALLaround blacksmith, horseshoer, repairman and mill or mine blacksmith. Address L, box 294, TIMES OFFICE.

WANTED—EXPERT ACCOUNTANT, EXPERIENCED as cashier and general office man; 20 years with large corporation, highest references. Address J, box 74, TIMES OFFICE.

WANTED—POSITION AS CHAUFFEUR BY EASTERN colored man, with good references; acquainted with all important drives. WM. ALLEN, Pasadena, Colo. 2512.

WANTED — BOOK-KEEPER AND TYPIST OF varied experience, and university training, with local references; wants position. Address L, box 129, TIMES OFFICE.

WANTED—SITUATION, BY MINER, EXPERIENCED in opening up new ground; also understands assay, cyanide and mill work. Address K, box 284, TIMES OFFICE.

WANTED—CAPABLE YOUNG MAN, 20, DESIRES clerical work in jewelry store, would consider apprenticeship. JAMES H. WASHBURN, 4918 Budlong ave.

WANTED—SHIPPING CLERK WITH FIVE YEARS' experience as foreman of packing and shipping room, would like position; will accept anything in that line. M. H., 201 N. FRANKLIN.

WANTED—EXPERIENCED AND COMPETENT book-keeper open for position, A1 references. Also able stenographer. Address M, box 62, TIMES OFFICE.

WANTED—JOB IN MACHINE SHOP OR GARAGE by young man, 2½ years' experience in machine shop; best of references. Address L, box 297, TIMES OFFICE.

WANTED—JOB IN MACHINE SHOP OR GARAGE by young man, 2½ years' experience in machine shop. Best of references. Address L, box 297, TIMES OFFICE.

WANTED — GROCERY CLERK WANTS WORK, 6 years' experience in grocery store; also some experience with ice machinery. Good references. Phone BROADWAY 2149.

WANTED — A MIDDLE-AGED MARRIED MAN with a good education wants work of any kind, trustworthy, will go to beach or country town. Address P. O. box 97, SAN GABRIEL, Cal.

WANTED—WOULD BE PLEASED TO HEAR FROM some one seeking person as night clerk in small hotel, as I wish experience. Answer by tonight. Address M, box 61, TIMES OFFICE.

WANTED — SITUATION BY CHAUFFEUR, MARried, 27 years old; several years experience, local reference. Phone 20125. G. C. YOUNGGREEN, 1520 S. Hope st.

WANTED — POSITION AS A FIRST-CLASS BOOKkeeper and stenographer, A-1 references, salary moderate. Address J, box 498, TIMES BRANCH OFFICE.

WANTED—EXPERT JAPANESE GARDENER, WHO has worked five years in his last place, desires position in a private family, best of references. Address J, box 276, TIMES OFFICE.

WANTED—CHAUFFEUR, STRICTLY TEMPERATE married man wants position, 7 years experience, any machine, city or country, best references. Address J, box 143, TIMES OFFICE.

WANTED—GOOD JAPANESE COOK, WISHES POSItion, has best city references. YAMA, Home 556920.

WANTED—POSITION BY CHINESE SCHOOL BOY in small family, housekeeping. Address K, box 273, TIMES OFFICE.

WANTED—POSITION BY JAPANESE CHAUFFEUR, do own repairing. Address K, box 464, TIMES BRANCH OFFICE.

WANTED — CHAUFFEUR WANTS POSITION WITH private family, 7 years' experience; have good references. Address K, box 279, TIMES OFFICE.

WANTED—JAPANESE YOUNG BOY WANTS POSITION AS CHAUFFEUR; HAVE GOOD EXPERIENCE. CALL A3009.

WANTED—POSITION BY MAN EXPERIENCED IN grocery and meat business. Phone GARVANZA 1129.

WANTED—WISH TO COMMUNICATE WITH FIRM who will give delivery contract for light or heavy auto. B. BAKER, P. O. Box 315, Station C.

WANTED—COLORED MAN WANTS POSITION AS porter or janitor; best references. 45 PEACH PLACE, Pasadena. Telephone Colorado 6241.

WANTED—HALF-DAY WORK OR SCHOOLBOY. 7017 Turner st. JAPANESE MISSION. Phone A5596, I. Maeda.

WANTED—JAPANESE BOY WANTS A JOB WORKing before or after school. Address L, box 104, TIMES OFFICE.

WANTED—TRAINED MALE NURSE WISHES POSItion to care for invalid or any case; the best recommendations. LINDKOG, 515 E. Pico st.

WANTED — YOUNG MAN, STRONG, WILLING worker, wishes position as anything. Phone Main 2798. BROWN.

WANTED—JAPANESE BOY WANTS A POSITION as a schoolboy. TANAKA, 707 Turner st. (Japanese Mission.)

WANTED—SITUATION AS COOK BY FIRST-CLASS Japanese cook; has many years' experience. FRED, A2361.

WANTED—POSITION, TWO JAPANESE YOUNG boys as hall boys or house work. Address to 1600 CORDOVA ST., L. A.

WANTED—CLERKING IN HOTEL OR APARTment-house. Phone 5267. Call for O. R. N., Main 1573, Room No. 1.

WANTED—5 YEARS' EXPERIENCE AS CHAUFfeur, sober and industrious, do own repairing. STARR. Home Phone 6651. 300 S. Olive st.

WANTED — JAPANESE, EXPERIENCED COOK wishes situation, reliable and competent; references. 413 W. SEVENTH ST. 64233; Main 3048.

WANTED—YOUNG JAPANESE MAN WANTS housework in store or apartment. Telephone BROADWAY 3661.

WANTED — BY EXPERIENCED, A1 SPECIALTY salesman; connection with reliable L. A. firm. Address M, box 26, TIMES OFFICE.

WANTED—POSITION BY ENGINEER, THREE OR four hours, evening, city license. Address M, box 17, TIMES OFFICE.

WANTED—PAINTER WANTS POSITION IN CITY, 2 years' experience in California. Address 1732 S. FLOWER ST. Phone 22000.

WANTED—POSITION BY A YOUNG MAN, STENOGrapher, will consider small salary to start, if future is good. Call MR. SMITH. Broadway 2885.

WANTED — FIREMAN, HANDY WITH TOOLS, steady and sober, wishes position, in or out of town. Address M, box 300, TIMES OFFICE.

WANTED—BUTLER, EXPERIENCED (ENGLISH), middle-aged, steady, desires position. 231 N. BROADWAY. Phone MAIN 5141.

WANTED—BY EXPERIENCED RESTAURANT MAN, position as steward or manager. BAUER, 640 S. HOPE ST.

WANTED—CHAUFFEUR, BY YOUNG JAPANESE boy; has much experience. Phone A5596. M. ARASE.

WANTED — EMPLOYMENT BY EXPERIENCED packer, furniture, crockery, glass. BOYLE 1853.

WANTED—JAPANESE BOY WANTS SITUATION AS schoolboy in family. Call A2979.

WANTED—YOUNG JAPANESE BOY WISHES POsition as chauffeur. HOME 51259. 314 W. 10TH.

WANTED—POSITION AS CHAUFFEUR. DO OWN repairing; references. JOHN EVANS, Home 25282.

WANTED— Situations, Male.

Space is not given under this heading to advertisements soliciting business patronage.

WANTED—POSITION WITH YOUR FIRM. I AM A young man, 22 years of age, just arrived in this city from the East; I am a competent book-keeper and have had two years experience in the accounting department of a large eastern corporation; I can handle any set of books and accounts, or the work in an accounting office; I am looking for a permanent position with a firm who base promotion and salary on ability and hard work; no objection to leaving city; if you are looking for a live young man who will treat your interests as his own, you can use me. Address, giving time and place for an interview, M, box 28, TIMES OFFICE.

WANTED — A SUCCESSFUL SOLICITOR WITH car, traveling on coast and valley towns, wants side line; bond and reference given; can handle anything that is good. Address K, box 570, TIMES BRANCH OFFICE.

WANTED—WE HAVE REGISTERED WITH US grocery clerks, teamsters, chicken man, dishwashers, ranch help, man and wife, first and second cook for camp or ranch, and many others. Phone in your order. THOMPSON'S EMPLOYMENT AGENCY, 250½ New High. F1059, Broadway 4425.

WANTED—A POSITION AS CHAUFFEUR, FORmerly locomotive engineer with first-class record; do own repairing; careful and reliable; strictly temperate; have been the owner of and driven a car for three years; understand any make of car; middle-aged and single. Address L, box 296, TIMES OFFICE.

WANTED—A1 ELECTRICIAN WISHES POSITION as maintenance of construction, 15 years' experience with D. C. motors, armature winding, magnetic and drum controller, generators, overhead and underground construction; read blue prints. A1 references. Address 201 N. FRANKLIN ST.

WANTED—POSITION, COMPETENT CHAUFFEUR and good mechanic, any make of car, knowledge of city streets, state roads, California and Arizona; English descent, aged 32, good habits; references. Phone Main 3196. Room 25. Address 315 N. BROADWAY.

WANTED — THOROUGHLY EXPERIENCED JAPANESE COOK WANTS POSITION IN FIRST-CLASS FAMILY, CITY, TAKE ENTIRE CHARGE, HIGHLY RECOMMENDED. Address 604½ W. SIXTH ST. A. N.

WANTED—BY JAPANESE WHO HAS EXPERIENCE in orchard work for years, wish position to do teaming, irrigating, pruning and milk cow, anywhere. Address S. MATOOKA, 335 Jackson st., L. A. Home A5713.

WANTED — POSITION BY FIRST-CLASS ACcountant and broad experienced general office man, with six years' local experience as manager, buyer and salesman in the grocery business. Address L, box 136, TIMES OFFICE.

WANTED—SITUATION BY COMPETENT CHAUFFEUR. UNDERSTANDS AN AUTOMOBILE THOROUGHLY. FOUR YEARS IN LAST POSITION, LOS ANGELES; EXPERIENCED TEN YEARS. PHONE BROADWAY 421, CHAUFFEUR.

WANTED—SITUATION; WOULD LIKE TO JOIN road show or carnival or amusement; piano or guitar accompaniment; will make myself useful; sober and business; would double with partner on any string. Address M, box 10, TIMES OFFICE.

WANTED—BY YOUNG MAN, 18 YEARS OLD, POsition driving car, any make, can do own repairing; good habits, neat appearing. Will work around place. Address K, box 552, TIMES BRANCH OFFICE.

EMPLOYMENT— Agencies.

WANTED—THE PACIFIC JAPANESE AAA EMPLOYMENT BUREAU, 445 South Olive st., Los Angeles. F1078, Main 1714.

WANTED — THOMPSON'S EMPLOYMENT AND LABOR AGENCY, 250½ New High, Los Angeles. Call Broadway 4425, F1059, when you want help of any kind. Call, phone or write; your order solicited.

WANTED — JAPANESE CENTRAL EMPLOYMENT AGENCY. All kinds of Japanese help promptly furnished. House and window cleaning department. Phones MAIN 2924; 62925. 124½ E. THIRD ST.

WANTED—CALL COLORED EMPLOYMENT OFfice for colored help. 1418 E. 9TH ST. A4513, Main 1044.

WANTED— Situations, Female.

Space is not given under this heading to advertisements soliciting business patronage.

WANTED—WIDOWED WOMAN WITH GIRL 7 years like a position in private family; more home than wages. Phone 57396; residence 2680 South Vermont. EARL GLENN.

WANTED—POSITION BY WOMAN OF EXPERIence as companion and assistant for invalid or elderly person; good home, small salary. 423 WEST 10TH ST. Phone F7155.

WANTED—FIRST-CLASS COOK WANTS PLACE IN nice private family, or will do general housework, is very competent. Phone BDWAY. 3057. Wages $45.

WANTED—TWO REAL GOOD GERMAN GIRLS wish positions in first-class family; not afraid of work; one for cooking, one for second work. Address M, box 22, TIMES OFFICE.

WANTED—BY RELIABLE, REFINED, MIDDLE-aged woman, position as working housekeeper for 2 or 3 adults, good, plain cook, no laundry; $5 a week. Telephone VERMONT 478.

WANTED—SITUATION, MANAGER OR HOUSEkeeper; lady three years in business in apartment-house in L. A. Best of references. Address M, box 9, TIMES OFFICE.

WANTED—YOUNG WOMAN, GERMAN, RELIABLE, neat and clean, wants house work half days early, with German-speaking people preferred. Address M, box 2, TIMES OFFICE.

WANTED—LADY STENOGRAPHER AND BOOKkeeper, best of references; start with small salary if chance for increase. Phone WILSHIRE 46.

WANTED — A JAPANESE WOMAN WANTS A position as general housework in a private family in Hollywood. K. L., 332 W. 2ND ST. Phone 55582.

WANTED—BY A TEACHER WITH HIGH SCHOOL experience, tutoring in any high school subject or position as governess by the day. Address K, box 578, TIMES BRANCH OFFICE.

WANTED—A PLEASANT REFINED WOMAN, NEAT and capable. Wishes position as housekeeper, good home essential. City or country. Address L, box 290, TIMES OFFICE.

WANTED—LADY OF REFINEMENT WISHES POSItion as nursery governess; teaches music; good seamstress. Address MRS. W., 816 Francisco st., or call Broadway 3220. References.

WANTED — POSITION BY REFINED, EDUCATED woman as housekeeper, very competent, reliable and thoroughly trustworthy; highest references. PHONE 23256 after 9 a.m.

WANTED—MIDDLE AGED WOMAN WANTS A place as cook for general housework, good cook and good references. 3439 BESWICK STREET, Lorina Place.

WANTED—LADY OF CULTURE AND REFINEment, from the east, would read and sing for invalids or shut-ins. Reasonable. Phone WILSHIRE 2239.

WANTED — POSITION AS HOUSEKEEPER FOR rooming or apartment-house, no incumbrance. Competent to take full charge. Call 10872; MAIN 3961.

WANTED—OFFICE WORK, SEVERAL YEARS' EXperience in credit department and filing, use typewriter and adding machine. Address L, box 288, TIMES OFFICE.

WANTED—SITUATION BY REFERENCE COOK IN private family, will recommend three years in last position. Address 716 W. 18TH ST. Phone West 3730.

WANTED—VERY COMPETENT LADY WISHES POsition as companion to lady or tutor for children; will travel; college educated; best references. 2383 W. 21ST ST. West 5623.

WANTED—AM A THOROUGHLY EXPERIENCED stenographer and book-keeper, and can do your work; local references; moderate salary. Address J, box 499, TIMES BRANCH OFFICE.

WANTED—YOUNG LADY STUDENT, 18, WILL take care of children evenings and assist with light work, for board and room. No cash required. MAIN 4796, F3193.

WANTED—LADY, GOOD PIANIST AND FINE singer, orchestra experience, good appearance, wishes position as entertainer. Address M, box 114, TIMES OFFICE.

WANTED—BY SWEDISH GIRL OF 24, PERMANENT position at German housework in private family; healthy and strong; local reference; wages not under $35 a month. Address M, box 65, TIMES OFFICE.

WANTED — ELDERLY LADY, ACTIVE, REFINED, desires position as companion or light housework; good home more desirable than large wages. 757 S. BURLINGTON. Home 557170. Call forenoon.

WANTED—YOUNG PRACTICAL NURSE, EXPERIenced with all chronic cases, wishes to care for invalid; no objection to tubercular case. For particulars, phone BOYLE 1021, after 10 a.m.

WANTED — BY YOUNG WIDOW, POSITION AS housekeeper for club of young men or in gentleman's house; give phone number. Address MRS. H. MORRISH, general delivery.

WANTED — RELIABLE WOMAN, REFERENCES, care of children evenings, 20c hour, car fare. MRS. NICKERSON, A2075.

WANTED—FIRST-CLASS LAUNDRESS WANTS TWO more days' work. Please call after 6 o'clock. Phone BROADWAY 3210.

WANTED — NURSE, HOSPITAL EXPERIENCE, nursing by day or week; confinement cases. Call 51394. Write NURSE, 819½ Golden ave.

WANTED—EXPERIENCED MIDDLE-AGED WOMAN with small child wishes to manage a small rooming-house. MAIN 8141.

WANTED—RELIABLE EASTERN GIRL WISHES general housework, small washing. Call 125 E. 47TH ST.

WANTED—GENERAL WORK, COOKING OR downstairs, by good cook. $35 to $40. WEST 483, 21641.

WANTED—WAITRESS OR UPSTAIRS WORK, WITH sewing, wanted experienced and recommended. PHONE 3093.

WANTED—A SITUATION BY A FIRST-CLASS chambermaid. Apply to 772 TOWNE AVE., Flat A.

WANTED—NEAT AND CLEAN YOUNG LADY AS lady's maid or second work. Phone BROADWAY 789.

WANTED—YOUNG WOMAN, FIRST-CLASS COOK, wishes place at general housework; no laundry. Wages $35. F3114 from 8 to 11.

WANTED—NEAT COLORED GIRL WANTS POSItion as waitress or general housework. BOYLE 3375.

WANTED — COMPETENT WOMAN, COLORED, wants laundry work; office or a place for half days, mornings. BDWAY. 3324.

WANTED — BY COLORED WOMAN, LAUNDRY work by day, Wednesday, Thursday, Friday. BDWAY. 3632.

WANTED—POSITION, YOUNG KOREAN WOMAN, general housework; small wages. Call 310320, F1793.

WANTED— Situations, Female.

Space is not given under this heading to advertisements soliciting business patronage.

WANTED—BY A RELIABLE WOMAN OF ABOUT 40, position as housekeeper, and can also take the management of an apartment-house, rooming-house or small or medium-size hotel; wages no object to start with; or would entertain running a place on per cent. that is all furnished. Good Los Angeles reference given. Phone WILSHIRE 4873, or write or call 657 N. New Hampshire ave.

WANTED—BY SWEDISH GIRL, COMPETENT housekeeper and manager; prefer bachelor apts. or small party on ranch, short distance from city; local references; also reference wanted in exchange. Address 815 W. 9TH ST. Apt. X. Phone Main 6690.

WANTED—BY COMPETENT, WELL-EDUCATED bachelor lady, a position with invalid lady preferred, as nurse, secretary and companion. Has had business experience; can come well recommended. For interview address 2537 EAST 4TH ST.

WANTED—REFINED YOUNG LADY, THOROUGHLY competent, experienced in every detail in high-class dressmaking, wishes few more customers to go to by the day; highest references. Address K, box 555, TIMES BRANCH OFFICE.

WANTED—REFINED, EDUCATED LADY DESIRES position as companion to elderly lady or young girls; references and experience. Will travel or take charge of house. J. PARRY, Escondido, Calif., R. F. D. No. 2.

WANTED—COMPETENT WOMAN WITH BOY OF 13 wants position as housekeeper or cook on country place near Los Angeles or Pasadena. MRS. G. BANNING, 1145 S. Figueroa. Call mornings.

WANTED—A RELIABLE GERMAN WOMAN, WHO had a training in an infants' hospital, wishes a position with a young child, and will do some chamber work. Address M, box 60, TIMES OFFICE.

WANTED—LADY WANTS POSITION WITH GOOD lumber company; experienced in book-keeping, stenography and general office work; can give local references. Address K, box 462, TIMES BRANCH OFFICE.

WANTED—VERY REFINED, EDUCATED FRENCH lady wishes position in refined family; experienced piano teacher and good singer; fond of children; best reference. Address M, box 57, TIMES OFFICE.

WANTED—EXPERIENCED YOUNG LADY BOOKkeeper and cashier wants position. Can operate typewriter and adding machine. Best of references furnished; salary moderate. Would go out of city. Address M, box 7, TIMES OFFICE.

WANTED—FIRST-CLASS DRESSMAKER WISHES engagements to sew by the day. Price $2. TELEPHONE 22808.

WANTED—POSITION AS WORKING HOUSEKEEPer in small adult family by a refined, middle-aged woman. Phone BROADWAY 2280.

WANTED — FOUR OR FIVE HOURS' WORK mornings. Phone BDWAY. 4898.

WANTED—EXPERIENCED YOUNG STENOGRAPHER desires position; best reference. PHONE F4108.

WANTED—WOMAN WISHES LIGHT HOUSEWORK. Phone BROADWAY 3744.

WANTED— Situations, Male and Female.

Space is not given under this heading to advertisements soliciting business patronage.

WANTED—POSITION, CHAUFFEUR AND WIFE, young American couple, wife first-class cook, man competent driver, good mechanic, any make of car; references. Phone Main 3196. Room 25. Address 315 N. BROADWAY.

WANTED—BY JAPANESE YOUNG COUPLE, A position to do general work in good family in city or country; good references. K. NYEDA, 223 S. Hill st.

WANTED— Work by the Day.

WANTED — FIRST-CLASS AND EXPERIENCED laundress wishes work by the day. Phone 21714. Call mornings or evenings.

WANTED— SERVING AT DINNERS AND LUNCHeons, any home work by hour. HOME phone 21697, before 9, after 6.

WANTED—WOMAN WANTS HOUSE CLEANING TO do by the day, $1.50. Address M, box 15, TIMES OFFICE.

WANTED—BY COLORED WOMAN, DAY'S WORK; bundle work taken home; serving a specialty. 21653.

WANTED — GERMAN WOMAN, EXPERIENCED laundress, wishes work by the day. PHONE BROADWAY 6121.

WANTED—COMPETENT WOMAN WANTS WORK by the day, house cleaning, washing, etc. Call MAIN 3828. Room 22.

WANTED—WORK BY DAY BY GOOD RELIABLE woman. PHONE 74749 or MAIN 7780.

WANTED—DAY'S WORK, HOUSE CLEANING, OR laundry. Colored. Phone VERMONT 352.

WANTED—BY SWIFT WORKER, WASHING, AND ironing. Call 41604 evenings.

WANTED—COLORED, DAY'S WORK, SOUTH 4257.

WANTED— Carpentering, Paper-hanging, Tinting, etc.

WANTED—CALL A. GARBER FOR PAINTING, PAper-hanging and tinting; price reasonable. Tel. HOME 21246.

WANTED — NEW BUILDING, OR REMODELING, furnace installed, small houses, fire damage, etc. First-class material and workmanship. 20627.

WANTED — PAINTING, TINTING, PAPER HANGing, first-class work, reasonable. Main 8144, 1044 S. GRAND. F7710.

WANTED — BUILDING, ALTERATION WORK OR repairing, by experienced emergency carpenter. PHONES 56970, BROADWAY 5725.

WANTED — ROOF REPAIRING, PAINTING, CHIMney sweeping, furniture repairing. A. H. MONMERT, 1527 W. Pico. Wilshire 711; 52567.

WANTED—ROUGH CARPENTER WORK. ADDRESS PETERSON, 631½ S. Main st. Phone Broadway 7189.

WANTED — PAPER HANGER DOES PAINTING, tinting; man who knows his business wishes work. PHONE 58123.

WANTED—HANDY MAN WANTS PAINTING, TINTing, varnishing, day or hour. Best references. BOYLE 974.

WANTED—PAINTING, TINTING, PAPER HANGING cheap. F1743 before 7 a.m., and after 6 p.m. Boyle 113. T. S. HILL, 728 S. Main.

WANTED — PAINTER, FIRST-CLASS MECHANIC, wants work by day or job, very moderate. Address M, box 4, TIMES OFFICE.

WANTED — PAINTING, PAPER HANGING AND tinting; all work satisfactory and reasonable. Phone SOUTH 4858.

WANTED—CARPENTER WANTS WORK BY DAY or contract. Address M, box 5, TIMES OFFICE.

WANTED—CARPENTER WORK. PHONE MAIN 237, F3110, after 3 a.m., and before 8 p.m.

WANTED— Partners.

WANTED—AM IN NEED OF A GOOD WORKING partner who can invest $1000 and services in a clean, legitimate business that is making big money. I have made over $6000 in cash since last March, but cannot handle it alone. Best of references given and required. Address L, box 282, TIMES OFFICE.

WANTED—PARTNER IN THE BEST STATE RIGHT motion picture feature ever made. Now playing full time to big money. Need interested help; would consider good automobile or property. Reference given. Address K, box 539, TIMES BRANCH OFFICE.

WANTED—PLAIN, STEADY MAN WITH $200 AS partner; easy work, no experience required. Can make $85 to $125 month. 204 MERCANTILE PLACE. Room 35.

WANTED — $1000 TO INVEST IN DRUG STORE, confectionery or delicatessen; no agents; principals only. Address J, box 481, TIMES BRANCH OFFICE.

WANTED — PARTNER, ENERGETIC YOUNG MAN or woman, to buy half interest in an established, paying business; small investment required. Phone MAIN 7292, F7317.

WANTED—PARTNER. AN ESTABLISHED REAL estate office desires the assistance of a gentleman as partner. Too much work for one. Address EE, box 263, TIMES BRANCH OFFICE.

WANTED— PARTNER FOR FIRST-CLASS CAFEteria in Pomona; $500 will handle; rent easy terms. Address C., 117 S. THOMAS ST., Pomona.

WANTED— To Rent.

WANTED—FURNISHED 6 OR 7-ROOM HOUSE for 6 months or year, in west or southwest; 2 adults and maid; highest references. Will pay not over $750 per year. Phone after 10 o'clock Wednesday. WILSHIRE 1151, HOME 51918.

WANTED—6 OR 7-ROOM HOUSE OR BUNGALOW. Must be modern and up-to-date, in a good locality, south or southwest preferred. Address L, box 79, TIMES OFFICE.

WANTED—4 OR 5-ROOM BUNGALOW, MUST BE modern and on high ground. Permanent renters. Address L, box 270, TIMES OFFICE.

WANTED—TO LEASE OR IN SHARE FROM 35 or 100 acres of grape vines. Address J, box 53, TIMES OFFICE.

WANTED—10 TO 15 ACRES WITH WATER, near car line, suitable for vegetables. R. D. EDWARDS, 353 S. Hill. Main 2888 or 60280.

WANTED—SINGLE PARTY WISHES 4 OR 5-ROOM furnished bungalow. Write full details and price. Address 505 NEW BROADWAY HOTEL.

WANTED—4-ROOM FLAT NOT OVER $15, DEsirable neighborhood. Address 1435 E. 21ST STREET.

WANTED—MODERN UNFURNISHED 6-ROOM bungalow west of Vermont. 269132.

WANTED—BARN, CHEAP, MUST BE 35x20, AND 16 feet high. HOME 25683.

WANTED— Rooms.

WANTED—MIDDLE-AGED MAN (GERMAN) WANTS one furnished room in private family. H. F. L., 645 S. MAIN.

WANTED— Rooms and Board.

WANTED — SUNNY ROOM WITH BOARD ON high ground or foothill section, by lady with bronchial or lung trouble, able to be around. State location, terms, etc. Address K, box 276, TIMES OFFICE.

WANTED — RESPECTABLE WOMAN EMPLOYED during day, wishes room and board for self and 5 year old child. Must be reasonable. Give terms and phone. Address K, box 456, TIMES BRANCH OFFICE.

WANTED—PERMANENT ROOM AND BOARD, south of 20th, east of Main; widow with one or two children preferred. Contractor, 341 W. 61ST ST.

WANTED—BOARD AND ROOM BY YOUNG MAN in exchange for services before and after school hours. PHONE 60510.

Classified Liners.

WANTED—
To Purchase, Real Estate.

WANTED — SEMI-BUSINESS PROPERTY HERE, west or southwest, to $25,000. Will put in cash and modern 11-room residence, Wilshire district, valued at $14,000. HILDESHEIM & SCHILLER, 625 Van Nuys Bldg. F6420, Main 5925.

WANTED—2 OR 3-ACRE HOME PLACE, NICE bungalow, some trees, fruit. Want a small ranch proposition. Prefer Glendale way. Have cash and will buy such a place quick. See my agents. B. & R. REALTY CO., 415-416 Van Nuys Bldg.

WANTED—LARGE WILSHIRE BUNGALOW; HAVE a little cash and a 7-room house in Highland Park or a 7-passenger Packard to put in for exchange. Address K, box 465, TIMES BRANCH OFFICE.

WANTED — BUNGALOW, 5 ROOMS, NORTH OF Adams; give 80 acres, Tulare county, 2½ miles from prosperous town; price $5200; assume and pay cash to $3000; artesian water, no alkali, cropped to grain. MATHER, 808 Central Bldg. F4783.

WANTED—BUNGALOW WORTH $3000 TO $5000; give as first payment splendid $1000 CLEAR Redlands lot, balance cash and mortgage. (Owners only.) THE REAL ESTATE EXCHANGE, 407 Chamber of Commerce.

WANTED—2 ACRES, SOUTHWEST; MUST HAVE fruit trees; will give clear lot, W. 11th st., $2500, balance cash. JORDAN & MILLER, 222 Grosse Bldg., 124 W. Sixth st.

WANTED—AN APARTMENT SITE, UP TO $8000, $2000 as immediate payment, balance mortgage, 3 years, 6 per cent.; southwest; owner only. Address K, box 260, TIMES OFFICE.

WANTED — FROM OWNER, A 6 OR 7-ROOM bungalow, modern, up to date, have cash and two 50-foot lots, on corner, in Hollywood, unrestricted, and near two cars. Ring up 54191.

WANTED—I WANT A MODERN 4 TO 6-ROOM bungalow, southwest, not more than $50 down. Give full particulars. Will deal with owners only. Address G, box 489, TIMES BRANCH OFFICE.

WANTED—LOT IN CITY OR SUBURBS. WILL give equity in brand-new bungalow and some cash. A5795. 222 LAUGHLIN BLDG. MAIN 6792.

WANTED—TO PURCHASE FOR $7000 CASH, 4-flat building showing good rate of interest. Must be free and clear. Address K, box 447, TIMES BRANCH OFFICE.

WANTED—$2000 TO $2500 LOT, WEST ADAMS district, for cash and $1600 equity in $3500 residence, Pasadena. REYNOLDS, 835 Security. F4246. Main 1652.

WANTED—TO BUY ROOMING-HOUSES, EITHER large or small. We have many good Japanese clients. Call 722 S. GRAND. F1696. Main 6139.

WANTED—CLOSE IN, THE BEST FLAT THAT $12,000 can buy. Address J, box 465, TIMES BRANCH OFFICE.

WANTED—YOUR PROPERTY FOR SALE OR EXCHANGE. Can sell or match anything. J. A. CRAIG, 720 H. W. Hellman Bldg.

WANTED—UNRESTRICTED 50 FEET, NORTH OF Adams, $2000; half cash. Address K, box 453, TIMES BRANCH OFFICE.

WANTED—WE CAN SELL OR EXCHANGE YOUR property. Try us. AUGUSTUS Y. CURRY CO., 621 Consolidated Realty Bldg. F2845. Main 5016.

WANTED—
To Purchase, Miscellaneous.

WANTED—DIAMONDS, DIAMONDS. SEE US LAST. We want your DIAMONDS and pay more. Any quality. Private rooms. KUSEL, 306-307 STIMSON BLDG. Third and Spring.

WANTED—ANY QUANTITY OR QUALITY OF restaurant fixtures, store fixtures, office furniture, good household furniture, merchandise. Phone Main 3042. F3618. L. C. SKEELS, 613 S. Main st.

WANTED—GUS HENRY PAYS GOOD PRICES FOR ladies' and men's cast-off clothing. Call, write or telephone. I call anywhere. Phone—F4281, Main 5717. 101 W. EIGHTH ST.

WANTED — DIAMONDS, EMERALDS, PEARLS and jewelry, any amount. Pay highest cash prices. HARRY REID, 705 Grant Bldg. Phone 11626.

WANTED—TOP PRICES PAID FOR LADIES' AND gentlemen's used clothing, by COHEN'S MISFIT CLOTHING HOUSE. A courteous buyer at your call. 602 S. Spring st. F2999. Main 4604.

WANTED—HIGHEST CASH PRICE PAID FOR stocks of general merchandise, dry goods, clothing, groceries, hardware. H. BLANK, 2417 East Second street.

WANTED—TO BUY, GAS ENGINE AND PUMP OR windmill and tank, also blacksmith tools for ranch; must be cheap. Address K, box 119, TIMES OFFICE.

WANTED—DIAMONDS, OLD GOLD AND SILVER. Highest cash price paid. GEO. CHRISTENSEN, Jeweler, 622 S. Broadway, 2nd floor.

WANTED — DIAMONDS, OLD GOLD, SILVER bought for cash. THE CRAFT SHOP, Room 320-321, O. T. Johnson Bldg., Fourth and Broadway.

WANTED — DIAMONDS, OLD GOLD, ANTIQUES, bought for cash. R. B. CROUCH CO., 217 W. Sixth st.

WANTED—LADIES' AND MEN'S USED CLOTHING, evening wear, etc. Positively highest prices paid. ARNOLD. Main 5745. A5731.

WANTED—DIAMONDS AND JEWELRY. HIGHEST prices paid. Private rooms. J. C. FERGUSSON, 222-224 Homer Laughlin Bldg. F3516.

WANTED—TO BUY OR SELL FOR CASH, OLD-fashioned jewelry, silverware, laces, antiques; also old gold. 614 WEST 6TH ST., near Grand.

WANTED—CASH PAID FOR FEATHER BEDS. 726 SAN PEDRO ST. MAIN 1166.

WANTED—
Miscellaneous.

WANTED—THE CUT-RATE FURNITURE MOVING company will move all your furniture and piano by contract for $6 or $8. Phone day or night, BOYLE 2995; HOME 41459.

WANTED—

DON'T WAIT

until the last minute to telephone your "Want Ad" to THE TIMES, but get it in early.

WANTED—
Furniture.

WANTED—WE PAY THE VERY HIGHEST CASH price for all kinds of furniture, household goods, merchandise, etc., any quantity. We also sell on commission and advance cash on consignments. A trial will convince you and we are always at your service. We have the largest, best equipped and oldest auction house in the State. REED & HAMMOND, Auctioneers, 1049 S. Broadway and Main. Phone Broadway 2869, Home F2245.

WANTED—WE PAY MORE CASH FOR FURNITURE, household goods, merchandise, etc., than any firm in the city, any quantity; also sell on commission. Largest and oldest established auction house in California. RHODES & RHODES, auctioneers, 1501-1503-1505 S. Main st. Phones: 23679, Main 1250.

WANTED—TO PURCHASE THE FURNITURE OF private residence for cash, in the high-grade, from 5 to 12 rooms. Let me know at once. Los Angeles, South Pasadena, Oneonta or Sierra Vista. Will come at once and pay you your cash. No dealers. Address K, box 446, TIMES BRANCH OFFICE.

WANTED — WE BUY FURNITURE, HOUSEHOLD goods for cash, money in your pocket if you call us before you sell. J. J. SUGARMAN AUCTION & COM. HOUSE, 112-116 Court st. Phone F4810, Main 3114.

WANTED — WE BUY ALL KINDS HOUSEHOLD and office furniture, rugs, carpets and stoves. Pay cash. ARNOLD FURNITURE CO., 143 East Seventh. F5624. Main 2582.

WANTED — SECOND-HAND FURNITURE AND household goods; highest price paid; get our offer. JENKINS FURNITURE CO., 18th and Main. Phone 23393.

WANTED—FURNITURE, RUGS, OFFICE FIXTURES, good or otherwise, cash prices. LEVY, 417 W. Seventh. Phone Broadway 1791.

WANTED—FOR CASH OR EXCHANGE, FURNITURE, stoves and rugs. GEO. W. DEWEY, 720-722 S. Main. F5196. Main 1968.

WANTED — SECOND-HAND FURNITURE AND household goods; we pay highest cash prices. MAIN 9080.

WANTED—PARTY DESIRES TO PURCHASE, 5 OR more rooms of furniture. PHONE 22288.

TO LET—
Furnished Rooms.

TO LET—3 CHOICE SUNNY ROOMS, FURNISHED for housekeeping, near cars; rent $15; water and light; adults. 2062 TRINITY ST. Maple ave. car to Wall st.

TO LET—NEATLY FURNISHED ROOM AT 229 East Pico st., in private home, walking distance; modern conveniences; gentleman preferred. Phone BROADWAY 5283.

TO LET—2 NICELY FURNISHED, SUNNY ROOMS, single or en suite; gas grate; use of kitchen; garage. 1640 W. 11TH ST. Phone 54529.

TO LET—CLEAN, AIRY BEDROOM, SHOWER bath, running water. Gentlemen. Phone mornings, 59065.

TO LET—SUNNY FRONT ROOM, WILSHIRE DIStrict, gentleman preferred. Price $15 per month. PHONE 557172.

TO LET—SUNNY ROOM FOR MIDDLE-AGED GENtleman in private family. 943 LAKE ST. Phone 51788.

TO LET—A SUNNY ROOM, ADJOINING BATH, new, elegantly furnished, all home privileges, including kitchen. 1029 S. UNION.

TO LET — SUNNY, AIRY ROOMS, WITH OR without housekeeping, $1.75 up. 1022 SOUTH FLOWER ST.

TO LET—SUNNY FRONT ROOMS FOR LIGHT housekeeping. 949 W. SEVENTH ST. Home Phone 59955.

TO LET—SUNNY ROOMS, $10 AND $12 PER month, furnace heat. 1745 BERENDO PLACE. Phone 59651.

TO LET—ROOMS WITH OR WITHOUT HOUSEkeeping; clean, sunny and large; reasonable. 1708 S. GRAND.

TO LET — 2 LARGE FURNISHED ROOMS FOR housekeeping, good cheap rooms; no children; $12 per month. 505 EAST 15TH, near Maple.

TO LET — ROOM WITH BATH, IN ELEGANTLY furnished flat, $15 per month; also single room, $8 per month; close in. 21483.

TO LET—WESTLAKE DISTRICT, SUNNY FRONT room, beautifully furnished, choice location; lady employed or gentleman. PHONE 54551.

TO LET—3 LARGE WELL FURNISHED ROOMS, ½ garage, yard, barn, etc.; walking distance; $20 per month. 127 WEST 18TH. Phone South 1433.

TO LET—DELIGHTFUL ROOM, PHONE, BATH, gas, electricity; board if desired; reasonable. 1125 MARION AVE. Broadway 6115.

TO LET—NICELY FURNISHED ROOM, WALKING distance. 1170 W. EIGHTH ST.

TO LET — LARGE FRONT ROOM IN BEAUTIFUL location. 1930 S. FIGUEROA. 25162.

TO LET—ROOM IN PRIVATE FAMILY IN WALKing distance. PHONE 54774.

TO LET—NICE FRONT SUNNY ROOMS, $2 PER week and up. 1411 S. MAIN.

TO LET—$2, $2.25 WEEK EACH, FURNISHED housekeeping rooms, bath. 548 EAST PICO ST.

TO LET—
Furnished Rooms.

TO LET—

This ad. good for $1.00. | This ad. good for $1.00.

NEW HOTEL BROADWAY.
250 rooms.
Opposite Courthouse.

One block from new postoffice, car service in all directions, free telephone in rooms, elevators, hot water, steam heat. Rates 50c, 75c and $1 per day, $4 to $6 per week. With private bath, $6 to $12. Our new addition of 60 rooms, all in housekeeping apartments of 1, 2 and 3 rooms and bath, completely furnished, $30 to $40 month. Free buss to and from depot. Note: Bring this ad. and get $1 credit to your week's stay.

TO LET—2 FURNISHED ROOMS FOR HOUSEkeeping, 3 closets, bath, gas and electricity; clean and in good neighborhood, 3 car lines; adults only. Also 4-room California house, bath, gas, electricity furnished; 2 beds, adults only; good location; Pico Heights. 1415 S. VERMONT AVE. Take Pico Vermont or 16th st. car. PHONE 55301.

TO LET—THE STILLWELL.
New 10-story FIREPROOF hotel of 233 rooms; each with PRIVATE BATH. Rates $1.50 PER DAY; $10 A WEEK; $35 A MONTH and up. Call and see our HOTEL, 838 S. GRAND. Phone 60297, Broadway 227.

TO LET—BEAUTIFULLY FURNISHED BEDROOMS in private home at 1324 Westlake ave., with bath, furnace heat and running hot water. Half block south of Pico car line. HOME 21779. Breakfast if desired.

TO LET—LARGE AND NEWLY FURNISHED south room, 3 windows, large closet; home comforts; plenty of heat and hot water; breakfast. Private home in Westlake district. 1018 GRAND VIEW. Phone 55236.

TO LET—WHY PAY HIGH RENTS DOWNTOWN when you can get better and cheaper rooms and still be within walking distance? Hotel Mercer outside sunny rooms $4, $7 per week with private bath. 1347 S. HILL. Main 6012.

TO LET—LARGE SUNNY CORNER FRONT ROOM, overlooking pretty green lawn, velvet carpet, for light housekeeping; gas and electricity. Two car lines; $11 per month. 425 WEST 16TH. Phone West 6042.

TO LET—WILSHIRE DISTRICT, NEW MODERN home, large room, sleeping porch, bath, hot water any time, garage, breakfast if desired. Excellent car service, one or two gentlemen. PHONE 53920.

TO LET—IN HOME BAY WINDOW ROOM, NICELY furnished, $15; also room and small kitchen, separate entrance, heating stove and grates, wood furnished; $12. Single room $8. Veranda and grounds. Mornings, 425 S. GRAND AVE.

TO LET—OPPORTUNITY FOR YOUNG BUSINESS men, desirable second floor front room with lavatory, furnace heat, garage privileges. Attractive private home. Rampart Blvd. PHONE 556797 for appointment.

TO LET — NEWLY FURNISHED SUNNY ROOMS, suitable for 2 people, with all conveniences, hot and cold water, furnace heat; rent reasonable, in Westlake district. 829 LAKE ST. Phone 54348.

TO LET — LARGE SUNNY FURNISHED ROOM with kitchenette; also well furnished single rooms, furnace heat; walking distance. 1503 SOUTH FIGUEROA.

TO LET—SPECIALLY FURNISHED FOR GENTLEman's use, large airy room, best of heating facilities, garage. 6865 FRANKLIN AVE., Hollywood. Telephone 57185.

TO LET—HOTEL ALAN, 236 E. 2ND ST., JUST opened; elevator, lobby, running hot and cold water; free baths; telephones in rooms, $2.50 and $3 per week.

TO LET—HOTEL WATSON,
Pico and Flower sts. 100 outside rooms, $4 week up; $15 per month up; hot and cold water in every room. You will like the Watson.

TO LET—REX HOTEL—
316 S. Broadway.
Central location, good light and ventilation, $2.50 up. Bath, phone free.

TO LET—A LARGE, WELL-LIGHTED, NEATLY-furnished room with independent entrance, electric lights and furnace heat. Apply on premises at 1031 W. 20TH ST.

TO LET—
Unfurnished Rooms.

TO LET—THREE UNFURNISHED ROOMS. Apply 1320 S. OLIVE ST. $11.00.

TO LET—
Furnished and Unfurnished.

TO LET—4 ROOMS AND BATH IN MODERN BUNGALOW, PRIVATE ENTRANCE, ACCESS TO 3 CAR LINES, $20 A MONTH, INCLUDING GAS, ELECTRICITY AND WATER. 820 WEST 56TH, BETWEEN VERMONT AND HOOVER.

TO LET—
Unfurnished Flats.

TO LET—$30; BRAND-NEW, 4 ROOMS, BUNGALOWS and flats, 3785 Vermont ave. Phone West 3782. Also flats on hilltop 229 S. Burlington, 2 Holmes beds. EVERY BUILT-IN EFFECT. Elegant bath, front rooms, quartered oak, rear rooms composition floors, basement, garage. C. H. KEGLEY, owner. 54438.

TO LET—
5-room modern flat, big yard and barn, 307 W. 37th Place. $20 per month, water paid.
TATUM-WINSTANLEY CO.,
631 H. W. Hellman Bldg., 4th and Spring.
Phones—Home 10847. Sunset Main 3300.

TO LET—ELEGANT 4-ROOM FLAT AND GARAGE at 4344 S. Olive, never been occupied; disappearing bed, all built-in effects, hardwood floors, walls decorated in forest scenery, bedroom, linoleum, gas range, adults.

TO LET—$20, ELEGANT NEW 4-ROOM CORNER flat, northeast corner Olive and Vernon, never been occupied; 2 disappearing beds, large sun room, hardwood floors, walls decorated, linoleum, gas range; garage. Adults.

TO LET—VERY ATTRACTIVE, NEW, 5-ROOM flats, 2 disappearing beds, buffet desk, bookcase, large clothes closets, cabinet kitchen, hardwood floors, sleeping porch. 1400 CATALINA ST. West 3209.

TO LET—BEAUTIFUL NEW 4-ROOM FLAT, HARDwood floors, walls handsomely papered, enamel kitchen and bath, large sunny porch, front and back lawn and flowers. Best car service in city. SOUTH 2528.

TO LET—NEW 4-ROOM SUNNY FLATS, JUST THE thing for winter comfort; all up-to-date conveniences; nothing like it for the price. 3830½ S. HILL. Phone Broadway 4301, mornings or evenings.

TO LET—TWO NEW 4-ROOM FLATS, ONE UPPER and lower; two wall beds; modern; $18 per month. Apply 1311 KINGSLEY DRIVE. Phone 51407.

TO LET—NEW, MODERN, 5 ROOMS AND BATH, half block from car line; Jefferson and Budlong. Phone West 529, LYON & ECTON, 1375 W. Jefferson st.

TO LET—1525 ORANGE ST., VERY DESIRABLE unfurnished lower flat, to adults, 7 rooms, hardwood floors; everything in good repair; rent $35. Inquire 1523 ORANGE ST. or phone 54015.

TO LET—ARLINGTON HEIGHTS, NEW, SUNNY flats, 4 rooms and bath, 3 beds, hardwood floors, large porches and closets, linoleum, garage, high ground, fine neighborhood. PHONE 74057.

TO LET—UNFURNISHED 5-ROOM FLAT, LARGE rooms, newly renovated; walking distance, cheap rent, $20, water paid. Apply 618 COURT ST.

TO LET—4-ROOM FLAT, ALL LATEST BUILT-IN features, hardwood floors, front and rear porches, front and rear yard. 3826 S. OLIVE ST. $25 monthly. HOME 55462. Wilshire 831.

TO LET—4-ROOM MODERN FLAT, $20. 5-ROOM modern flat, $25. Overlooking Echo Park, half a block from car line, one and one-third miles from the Courthouse. Apply W. L. WATTS, 803 N. Bonnie Brae, corner of Kent.

TO LET—THREE-ROOM AND BATH FLAT, HARDwood floors, linoleum, gas range, two disappearing beds, $18, water paid. Owner, 858 W. 43RD PLACE. Vermont 1499; 28230.

TO LET—1148½ SOUTH FLOWER, DESIRABLE 5-room flat, walking distance, fine location, seldom vacant $27.50, including water and lawn kept. Key 1150, owner 910 BEACON. Phone 53737.

TO LET—UPPER FLAT SIX ROOMS AND DEN, EAST FRONT, HAS THE SUN ALL DAY, ALL MODERN CONVENIENCES, ADULTS ONLY. 1253½ S. BURLINGTON ST.

TO LET—NEW 4-ROOM UPPER BUNGALOW south flat, 3 closets, large porch, gas range, disappearing beds; bedrooms. 1834½ BONNIE BRAE, near Washington.

TO LET—4-ROOM UNFURNISHED FLATS, SOUTHwest, modern, price $25.
R. C. POLLARD,
621 Central Bldg. Broadway 2673. A3475.

TO LET—UNFURNISHED FLAT 1541 ON CAMbria st.; 5 rooms, $20 month, near Seventh, Union ave. Apply I. L. SPENCER, 347 Douglas Bldg.

TO LET—NEW 4-ROOM BUNGALOW FLAT, CLOSE in, near car, Hollywood way, $22.50. MR. KOEHLER, Owner. Main 5742. Home 10801.

TO LET—NEW UNFURNISHED 3 ROOM FLAT, strictly modern, rent reasonable. 1415 CONNECTICUT. West 11th car to Valencia.

TO LET—UP-TO-DATE NEW 3 ROOM MODERN flat. 408 E. 30TH ST., one block east of Maple car.

TO LET—BEAUTIFUL UP-TO-DATE FOUR-ROOM upper flat, just completed. 2312 BUDLONG AVE.

TO LET—NEW 4-ROOM BUNGALOW FLAT, ALL built-in effects. 1355 SUTHERLAND. Main 7700.

TO LET — ATTRACTIVE SUNNY UNFURNISHED upper flat, 5 rooms, strictly modern; fine neighborhood, reasonable. Phone owner. WILSHIRE 2349.

TO LET—UP-TO-DATE FLAT IN WILSHIRE DIStrict, within a block of 2 car lines. 848 BERENDO ST.

TO LET—WESTMORELAND DISTRICT, NEW, 6-room bungalow flat, gas range, garage, adults. 1216 ELDEN AVE. 52106.

TO LET—2 FOUR-ROOM FLATS, BATH, HOT WAter, porches; upper, $16; lower, $18.50. 1541 SECOND AVENUE.

TO LET—NEW, STRICTLY MODERN, LARGE 5-room upper flat, fine location. 1248 ARAPAHOE. Key at 1250.

TO LET—UNFURNISHED MODERN LOWER RESIdence flat at 1135 Magnolia ave. Inquire HOME PHONE 39000.

TO LET—5 ROOMS, MODERN, SUN IN EVERY room. See it and you will want it. $25, water paid. 1814 PACIFIC AVE.

TO LET—NEW FOUR AND FIVE-ROOM FLATS, built-in features, hot and cold water. West 11th st. car line. 962 SERRANO AVE.

TO LET—FINEST NEW, MODERN, SUNNY, UPper flat, select neighborhood, walking distance. 314 LUCAS AVE. Broadway 2859.

TO LET—BEAUTIFUL NEW 4-ROOM FLAT, AT 2306½ RAYMOND AVE., and one at 2925 Kenwood ave. Phone WEST 1009.

TO LET—3 ROOMS AND SLEEPING PORCH, UPper unfurnished flat, nice view, plenty of air, walking distance, $20. 412 LUCAS AVE.

TO LET—NEW, SUNNY, UPPER FLAT, S. E. corner 20th and Arlington sts., West Adams Heights. Rent $25. PHONE 72606.

TO LET—7-ROOM LOWER FLAT, WESTLAKE district, large yard, garage. PHONE 52310.

TO LET—BEAUTIFUL 4-ROOM FLAT, NEW AND modern, fine car service. 3601 MAPLE AVE.

TO LET—$22, SUNNY 3-ROOM FLAT, 2 WALL beds. 403½ LUCAS.

TO LET—4-ROOM MODERN, NEW UPPER FLAT, near Hollenbeck Park. 207 GERTRUDE ST.

TO LET—BEAUTIFUL NEW FLAT, FOUR ROOMS, select location. 1444 MAGNOLIA AVE.

TO LET—
Unfurnished Flats.

TO LET—
NEW, MODERN FLATS, will beds, fine gas range. Quiet refined neighborhood, close to schools. Excellent car service. Garage and storehouse. Lease if desired.
Rental Department.
R. A. ROWAN & CO.,
200 Title Insurance Bldg.

TO LET—$35, BEAUTIFUL NEW 4-ROOM BUNgalow flat, sun all day, imposing chalet building, high sightly location, paved street. Gardener for grounds. Flemish oak living and dining room, white enamel kitchen, bath, bedroom disappearing beds. Chatsworth stone fireplace. 1315 CROWN HILL.

TO LET—FLATS, $30, WELL APPOINTED, NEW, just finished; 5 rooms, sleeping porch and storeroom, high ground, magnificent view; air direct from the mountain; good neighborhood; 10 minutes from 6th and Broadway, one block from car line. Adults. Apply W. L. WATTS, 803 N. Bonnie Brae, corner of Kent.

TO LET—
Furnished Flats.

TO LET — CLOSE-IN, HANDSOMEST FURNISHED, modern, 6-room flat and sleeping porch, south exposure, hardwood floors, two blocks from Westlake Park, between 6th and 7th st. car lines; worth $60; will rent for $45 to responsible adults. Call WILSHIRE 2150. Possession at once.

TO LET—325 WEST 30TH ST. SEE THIS pretty 5-room upper flat, furnished nicely throughout. Every convenience; suitable for 4 adults, $30, including light and gas. SOUTH 6159.

TO LET—ONLY TWO LEFT, NEW FLAT, NEWLY furnished, three rooms, bath, sleeping porch, also dressing room, oscillating bed and extra couch, hardwood floors, linoleum, nifty and up-to-date, $25, water paid; adults. 3027 W. 12TH ST. Pico car to Oxford ave.

TO LET—IN WESTLAKE SECTION, A MODERN and completely furnished, sunny 5-room flat, convenient, cosy and close to business center, between 2 car lines; strictly first-class; adults. Apply 722 VALENCIA ST.

TO LET—PART OF ELEGANTLY FURNISHED UPper sunny flat; if convenient, landlady would like table board. Call 840 W. WASHINGTON, cor. Norwood.

TO LET—ELEGANTLY FURNISHED 4-ROOM FLAT; sleeping porch; everything new and up-to-date; fine neighborhood; good car service; 15 minutes to center of city. 3547 S. FLOWER ST. South 7162.

TO LET—FURNISHED 4-ROOM FLAT, SUITABLE for families, steam heat; must be seen to be appreciated; high-class Westlake district. ROYAL COURT FLATS, Sixth and Coronado.

TO LET—THE FINEST 3-ROOM FLATS IN LOS Angeles, completely furnished, up-to-date, 10 minutes from business center; $25 month. 1425 MOHAWK ST. Wilshire 3368.

TO LET—WESTLAKE DISTRICT, MODERN, SUNny, 5-room bungalow flat, oak floors, built-in features, half block from 6th st. 419 BONNIE BRAE.

TO LET—VERY CHOICE FURNISHED SIX-ROOM flat overlooking Westlake Park. Nothing finer. Furnace heat and water free. Large lawn. No children. NICKLIN, A5227.

TO LET—MODERN NEWLY FURNISHED FLATS, walking distance, west side. 156½ NORTH BEAUDRY AVE. F7864.

TO LET — ATTRACTIVE, NICELY FURNISHED, modern upper 4-room flat, fine neighborhood; desirable; adults. SOUTH 5488.

TO LET—FURNISHED FLATS, 1 AND 2 ROOMS, all complete, bath and phone, at 1310 S. LOS ANGELES ST.

TO LET—5-ROOM FLAT, 2 BATHS, HARDWOOD floors, furnace, walking distance, adults. 1622 ORANGE ST., near Union.

TO LET—THREE LARGE ROOMS FOR HOUSEkeeping, with use of bath and phone; walking distance; reasonable, to adults. 537 S. FREMONT.

TO LET—FURNISHED THREE-ROOM UPPER FLAT with private bath; separate entrance, $25; use of telephone. 1165 W. 29TH PLACE. Phone 77499.

TO LET—BEAUTIFUL FURNISHED 3-ROOM FLAT, Pico Heights, 2 wall beds, $30 month. A5612. MAIN 6547.

TO LET — FURNISHED UPPER 6-ROOM FLAT, with piano. University car. 1031 W. 31ST ST.

TO LET—CLOSE IN, $20; 3-ROOM FLAT; RICHLY furnished. 227 S. FIGUEROA ST.

TO LET—6-ROOM FLAT, WITH PIANO. 624 S. BURLINGTON ST.

TO LET—FURNISHED UPPER FLAT, 6 ROOMS, modern, University car. 1031½ W. 31st.

TO LET — 5-ROOM FURNISHED FLAT; PIANO, 1407 S. FLOWER. Broadway 2721.

TO LET—6-ROOM FLAT, WITH PIANO. 624 S. BURLINGTON ST.

TO LET—
Apartments Furnished.

TO LET—HOTEL MARYLAND.
Rooms and apartments, new and strictly modern; 2-room apartments, $20 to $30; 3-room apartments, $35 to $40. Walking distance. High, sightly. 1312 MARYLAND ST., corner Bixel. Broadway 2000.

TO LET—
TURQUOISE APARTMENTS.
The latest and up-to-date. Steam heat. Elevator. Everything to make you comfortable. Make your reservations NOW. 631 S. BONNIE BRAE. 54782.

TO LET—YOUNG APARTMENTS.
Grand avenue at 17th st.
Fireproof construction.
Furnished and conducted in a manner to appeal to people of refinement. Elevator, lobby, billiard room and assembly room.

TO LET — LOOMIS APARTMENTS, 625 LOOMIS street. Special rates, single apartments, $20 up; double, $32 up; private bath and both phones; electric elevator, easy walking distance of First and Sixth street Loop cars, going west. MAIN 1058, HOME 10741.

TO LET — CUMBERLAND HOTEL AND APARTments. Best location in the city, on the hill at top of Angels Flight. Modern, clean and quiet; good service; rooms with and without private bath; two, three and four-room apartments; rates very low. 243 S. OLIVE ST. Home 10749; Main 17.

TO LET—
STRATHALLEN APARTMENTS.
835 W. Ninth st., near Figueroa.
Two and three-room handsomely furnished apartments, low rates. Walking distance.
MAIN 7800. HOME PHONE 55325.

TO LET—BALZEC APTS.
Just opened, newest, latest, modern, sleeping porches, single, double apts., amusement hall, connecting beautiful roof garden, poolroom, garage; inspection means change address. 1127 ORANGE ST. Walking distance. W. Seventh st. car to Bixel.

TO LET—RUBAIYAT APTS., 427 SOUTH HOPE street. Why pay car fare, when you can get new, beautifully furnished 2 and 3-room suites close in at same rates; fresh air, sunshine, beautiful lobby and veranda, electric elevator, amusement hall. Homelike, pleasant place. PHONE BROADWAY 4094. F7966.

TO LET—HEIDT APARTMENTS, 1706 SANTEE st., very nicely furnished double apartments, extra large rooms, suitable for a family of four. Outside phones. Janitor service and garage free. Nothing like it for the price in the city. PHONE SOUTH 7041.

TO LET—
MAYBELLE APARTMENTS.
Walking distance. Every modern convenience. Special rates to permanent people. 1223 W. 5TH, between Boylston and Bixel.

TO LET—
The Edwards Apartments, 1427 Griffith ave.; large 3-room apartments, with beautiful private bath, only $20 per month; equal to west side $50 apartments. Come today. PHONE 23615.

TO LET — CARMAGNOLLE APARTMENTS, 2230 Stephenson ave., 2 and 3 rooms, neatly furnished, new building, all conveniences, 15 minutes from Broadway. Rates reasonable. Take Stephenson ave. car. Phone 41658, BOYLE 375.

TO LET—
SCARBOROUGH APARTMENTS.
New, first-class; 5 minutes' walk from 5th and Broadway. 517 S. FLOWER ST.

TO LET—WESTBROOK APARTMENTS, 310 SOUTH Alvarado, corner Ocean View. Best residential section in Westlake district; ocean and mountain views; above the fogs; 10 minutes from Broadway by First and 6th st. Loop cars. Both phones.

TO LET—LOUVRE APARTMENTS, 605 E. WASHington. Two rooms with bath, $18 to $25; 3 rooms with bath, $30 to $40 a month. Reasonable rates by the week or day. Steam heated; hot water; garage; private phone. SOUTH 1204.

TO LET—CHEROKEE APARTMENTS, 1349 SOUTH Hope st. New, modern, 4-story brick building, 2 and 3-room apartments, with bath, steam-heated, elevator, phone in each apartment. Rates reasonable.

TO LET—THE CRAIG.
408 S. FREMONT AVE.
Two and three-room suites; large, pleasant rooms, walking distance.
F2666; BROADWAY 2744.

TO LET—EL DORADO APARTMENTS.
52194. 624 Bixel. Broadway 4934.
2 vacancies, large kitchens, elevator, amusement hall, sun parlor.

TO LET—FLORETTE APARTMENTS, 1616 WEST 11th st., just opened, beautifully furnished, 2 and 3 rooms, walking distance. West 11th street car at door. Rates $30 to $50.

TO LET—ALTAMONT — FURNISHED 2-ROOM apartments; richly furnished, including piano, $25 monthly. New building; walking distance. 1218 CROWN HILL AVE. 52322.

TO LET—WANTED—CONGENIAL LADY WHO IS employed to share lovely apt. flat near First Christian Science Church and park. PHONE 557512.

TO LET—NEWLY FURNISHED SUNNY APARTment, 3 rooms and bath. All conveniences; furnace heat, including piano and sewing machine. Rent $35. 829 LAKE ST. Phone 54348.

TO LET—UNUSUALLY WELL FURNISHED APARTment of 2 rooms and kitchenette; cheap to couple. PHONE 22091 forenoons.

TO LET—3 ROOMS AND PRIVATE BATH, LINEN furnished; hot water day and night; summer rates; between 2 car lines. Phone SOUTH 333.

TO LET—JEROME APARTMENTS, NICE, CLEAN apartments, private baths, walking distance, $17 and up; adults. A3210. 710 CALIFORNIA ST.

TO LET — HENRIETTA APARTMENTS, 1400 ALBANY. Living-room, dressing-room, kitchen and bath, $35. Phone WEST 6208.

TO LET—NORTHWEST APARTMENTS, HIGH AND sightly. The most for your money. Temple car to Beaudry ave. PHONE A5522.

TO LET—NICELY FURNISHED SUNNY 2 AND 3-room apartments, hot and cold water, steam heat, $15 to $22.50 month. 208 W. 16TH ST.

TO LET—LO NEL APARTMENTS, 219 S. FLOWER ST. New, just opened.

TO LET—THE OLIVER; 3 LARGE-ROOM APARTment; a fine home for quiet people of refined taste. 730 BEACON.

TO LET—MOZART APT., 1022 S. HILL, BROADway 3580. 2-room apartments, steam heat, hot and cold water; walking distance.

TO LET—PRINCETON APARTMENTS.
1513 Girard st. Phone 51149. Nicely furnished suites, $18 and $28. Steam heat.

TO LET — 2 ROOMS, WELL FURNISHED, FOR housekeeping. 230 W. 24TH ST. South 4017.

TO LET — TWO NEW APARTMENTS, AT 400 BELL. All modern conveniences. BOYLE 2469.

TO LET—2 ROOMS AND KITCHEN, $16 AND UP. HAROLD APTS., Carr and Main sts., near Pico.

TO LET—
Apartments Furnished.

TO LET—FOLLOWING FURNISHED APARTMENTS ARE VACANT TODAY. PRICES INCLUDE—FREE WATER AND FREE LIGHT. THEY ARE WINTER RATES. CALL OR PHONE MANAGER AT EACH APARTMENT:

RAMONA, 218 N. FREMONT. Phone F4123.
2 rooms and alcove apartment $15
2 rooms and alcove apartment $16

PORTLAND, 911 DIAMOND ST. Phone F7500.
2 rooms and alcove apartment $14
2 rooms and alcove apartment $16

ST. LOUIS, 1141 W. FIRST ST. Phone F1458.
Second and Broadway car. Get off at Boylston. High, sightly location.
2 rooms and alcove apartment $12
2 rooms and alcove apartment $17

CHICAGO, 160 N. BEAUDRY. Phone F3424.
2 rooms and alcove apartment $15
2 rooms and alcove apartment $13

MICHIGAN, 1133 W. FIRST ST. Phone A7506.
Take W. First st. car. Get off at Boylston. Go up steps. Delightful location.
2 rooms and alcove apartment $12
2 rooms and alcove apartment $15

TAFT, 332 S. FIGUEROA ST. Phone A5041.
2 rooms and alcove apartment $14
2 rooms and alcove apartment $15

HELVETIA, 212 N. FREMONT. Phone F5524.
3 large room apartments $16
3 large room apartments $18

These houses are all close in, clean, well cared for, delightful homes. Investigate carefully before going elsewhere.

CONSERVATIVE INVESTMENT CO.,
503 Citizens' National Bank Bldg.
Phones: Home 60654—Main 2043.

TO LET—
DO YOU WANT AN APARTMENT?
GO TODAY AND SEE THESE BEAUTIFUL APARTMENTS, STRICTLY MODERN, FREE LIGHT, FREE STEAM HEAT, FREE WATER; EVERYTHING CLEAN; COSY AND HOME-LIKE.
Call or phone manager at each house as soon as possible. Below is list of today's vacancies.

SUNNY SLOPE, 1150 MIGNONETTE, CORNER OF BOYLSTON.
Nearly new house and furniture.
Home phone F4574 or Bdwy. 6512.
3-room and bath apartments $25
3-room and bath apartment $26
DEW DROP INN, 132 N. BOYLSTON ST.
PHONE F4574.
Take 1st st. car, get off at Boylston.
3-room and bath apartments $25
3-room and bath apartments $26
OAKLAND, 1126 MIGNONETTE.
PHONE BDWY. 492.
2-room and bath apartment $18
2-room and bath apartment $20

TO LET—MARIPOSA APARTMENTS. "COMFORT Without Extravagance," Westlake district. Opened November 1. Unsurpassed two and three-room apartments, steam heat, sumptuously furnished, private baths, private phones, billiard parlor, spacious lobbies, everything new. Living here is one of the delights of a trip to California. "Apartments for less; why pay more?" Walking distance. 1343 SHATTO ST., just off 6th st. West 6th street car to Valencia. WILSHIRE 2810. Home 557827.

TO LET—"ENGADINE APARTMENTS."
Now is the time to select your winter quarters, and the "Engadine," Tenth and Westlake, is the most desirable location in the city, between two car lines. You have all the comforts of home, steam heat, hot water, light, private phone and bath, janitor service, two large amusement halls; everything strictly modern and nicely furnished; 3 large room apartments, all corners, $30 per month and up. WILSHIRE 3160.

TO LET—
HUNTLEY APARTMENTS.
1207 W. THIRD ST.
Housekeeping apartments; summer rates; new concrete building; sunny rooms; apartments well heated in winter; dishes washed, beds made; tennis courts; free garage; 10 minutes' walk from Third and Broadway. Phones 10108 or MAIN 834.

TO LET—
ALVARADO TERRACE APARTMENTS.
Sightly Location—High Ground.
EXCLUSIVE—NEW—ARTISTIC.
1435 Alvarado Terrace.
Between Pico and 16th, off Alvarado and Hoover sts. West 3910, 20556. Rates $35 and up.

TO LET—HINMAN APARTMENTS.
Seventh and Figueroa sts.
3-room apts., $40 per month and up; 4-room apts., $60 per month and up. Rooms with private bath, $25 month and up. Rooms without private bath, $18 per month and up. Rates given by day or week on application. Refined and social environments. Phones: HOME 10057. Sunset MAIN 2914. Four blocks from Broadway.

TO LET—LOLA APARTMENT.
Beautiful apartments in the Westlake district. 10 minutes from center of town. Rates $25 to $45, beautifully furnished. Private phones to each apartment, steam heat, excellent service. Corner San Marino and Arapahoe. Take West 9th car, get off at Hoover, walk one block south, or take West 11th, get off at Arapahoe st., and walk one block north. PHONE 10241.

TO LET—CAMBRIA UNION APARTMENTS.
WESTLAKE DISTRICT,
728 S. UNION AVE.,
Between Seventh and Eighth-st. car lines.
Noted for liberality of construction, many features that no other house in the city has, which appeal to people desiring conveniences of a home and the comforts of a hotel. Vacant now, one 3-room, one 4-room and one single apartment.

TO LET—AQUILLA APARTMENTS.
1959 Estrella ave., just opened, modern in every way, each apartment consists of private vestibule entrance, living-room, dressing-room, bath and kitchen with latest built-in effect. Must be seen to be appreciated. Rent $25 to $30. University car to door. 21216; WEST 414.

TO LET—
THE GOLD APARTMENTS,
317 N. FIGUEROA.
Close in, nicely furnished, large, airy rooms, private baths. Fine sun parlor and roof garden. Walking distance. $18 and up. F7584; BROADWAY 7129.

TO LET—
COMFORT APARTMENTS.
Corner 24th and Budlong ave. 3 east front rooms with bath, steam heat, private telephone; usually we have waiting list for this apartment at $40. If you want something good see it today. West Adams car to door, at BUDLONG AVE.

TO LET—3-ROOM APARTMENT, WITH ALL THE conveniences of a 5-room bungalow, bath, kitchen, porches, living-room, dining-room, 2 disappearing beds, very homelike, up high, quiet, close in, furnished or partly furnished. 1457½ RIDGEWAY.

TO LET—
FRONTENAC APARTMENTS.
212 S. Grand ave.
Beautiful 3-room sunny apartments, finely furnished; 5 minutes from Broadway. Steam heat. Elevator service.

TO LET—
SUNSHINE APARTMENTS.
20th and Hoover sts.
Brand-new furnished 3-room apartments, strictly modern, with private baths, $25, $30, $35. Access to three car lines. Phone West 5749.

TO LET—
WILSHIRE VISTA APARTMENTS.
615 S. Virgil ave.
New, high-class, beautifully furnished, elevator service; just off of Wilshire blvd.; rates $35 to $85. Western ave. or W. 6th st. car to Virgil ave.

TO LET—WESTCOURT APARTMENTS,
1041 Westlake ave.
New, just ready for occupancy; beautifully furnished; large, sunny, strictly modern apartments; special opening rates. Home 55533; Wilshire 2032.

TO LET—BYRAM APARTMENTS, 1037 BYRAM ST. 53479; Broadway 1604. New annex, just opened, beautifully furnished, 2 and 3-room suites, steam heated, private baths, also others, $15 and $30, walking distance.

TO LET—
MAGNOLIA APARTMENTS.
1288 W. 23rd st.; modern, up-to-date, clean, steam heat, private bath, phones. 2 and 3-room apartments, $25 up.

TO LET—$30 MONTHLY, NICE FURNISHED 4-room front apartment, private bath, front kitchen leading to balcony. Walking distance. High location. ANTHONY APARTMENTS, 1333 W. Seventh st. Phone 54854.

TO LET—THE HARTFORD UNDER NEW MANagement. Thoroughly cleaned and varnished, one, two and three-room apartments, walking distance. Ideal location. $3 a week up. Also single sleeping rooms, $2 a week. 1241 W. SEVENTH ST.

TO LET—3 ROOM APARTMENT WITH BATH, swell locality, everything modern up-to-date. SIMMONS, 308 Trust & Savings Bldg., Sixth and Spring.

TO LET—BEACON APARTMENTS.
2 and 3-room, steam heat, hot water, large porches, all modern, sunny, outside rooms. Rates $20 and up. 54384.

TO LET — ELEGANT TWO AND THREE-ROOM apartments, everything modern; you will like the place and the price. CHANDLER APTS., 1211 W. 11th.

TO LET—MILDRED APARTMENTS, 1019 W. 11TH. Single housekeeping apartments, all outside rooms, clean and comfortable, $12.50 to $18. Walking distance.

TO LET—HOLLENBECK PARK APTS. 2 AND 3-room new modern furnished apartments, hot water, steam heat; best in city for the price, $18 to $30 per month. 1945 E. FOURTH. 41975.

TO LET—TIOGA APARTMENTS, 1827 SOUTH HOOVER STREET. LOW RATES. EVERYTHING NEW. HOME 20410. SUNSET WEST 219. THREE CAR LINES.

TO LET—INGLESIDE APTS., 1015 GRAND VIEW strictly modern, all large outside 2 and 3-room apartments, with dressing-rooms, reasonable. Take W. Ninth or W. 11th cars to GRAND VIEW ST.

TO LET—NICE, CLEAN, 2 AND 3-ROOM HOUSEkeeping apartments, private bath, $15; $18, also single rooms, adults. 205 N. FLOWER. Main 5197. A3175.

TO LET—ALTONA, 2, 3 AND 4-ROOM APARTments, $15 up; single rooms $2.50 up. Walking distance. 503 S. FIGUEROA. Home Phone 53024.

TO LET—FURNISHED BUNGALOW APARTMENT, very attractive and sunny, 2-room, bath and kitchenette, reasonable. Walking distance. 625 BIXEL ST.

TO LET—MAY APARTMENTS, THE FINEST LITtle home in the city, in one of our apartments. Come and see them. 12TH AND BURLINGTON.

TO LET—COMPLETELY FURNISHED APARTment, 3 rooms and bath, in private home, near good car line. 412 W. 31ST ST.

TO LET—VALDEZ APARTMENTS—
All outside rooms, plenty of heat and hot water. Pleasant home. 53406. 812 S. CORONADO.

TO LET—VERY CLOSE IN, IN REAR, MODERN 2 or 3-room apartment, with private bath. Call 551 S. HOPE.

TO LET—AMITY APARTMENTS, 943 WINFIELD. Nicely furnished apartments, new, modern, private baths, dressing-rooms, hot water, steam heat, $18 per month. Vermont and Georgia car to Winfield.

TO LET—NEW SCHUH APARTMENTS, LOW WINter rates, modern, a home place. 1063 WINFIELD ST. West 11th car to Burlington.

TO LET—
Apartments Furnished.

TO LET—
ALDEANE
NEW APARTMENTS
1346 WINFIELD ST., NEAR UNION.
2 and 3-room apartments conveniently located between Pico and W. 11th st. car lines; all outside rooms, with sun parlors, steam heat, private phones, piano; light and linen, every comfort here for a real home; close in; rates $25 up.

TO LET—KANIWALK APARTMENTS—BOYLSTON at Fifth—10 minutes walk from Central Park on W. Sixth—New and elegantly furnished—steam heat—all outside large sunny rooms—modern in every way—high altitude—beautiful view and flower garden—½ block from Sixth street car line—extremely low rates to permanent people—Call BROADWAY 6206—HOME 557218.

TO LET—WINTER AT VENICE. THE TRAVIS Apartments, 30 Horizon ave. Sleep on mattresses that are soft as down, nicely furnished, hot and cold running water. Laundry, lights furnished. 2-room apartments, $5 per week, or $18 per month. 3-room, $9 per week, or $30 per month. Phone SUNSET 595W.

TO LET—THE IVINS APARTMENT, UNDER NEW management, everything being up to the minute; the most luxuriously furnished lobby, 60x100 feet; efficient elevators, run by experienced men; no automatics; walking distance; best car service in the city. Tenth and Figueroa sts. Prices from $35 up.

TO LET—THE WESTONIA, 622 W. FIFTH ST., the only downtown high-class apartment-house that is absolutely fireproof, handsomely furnished, with sun parlor and billiard-room; those making permanent reservations between now and November 15 will get the benefit of our attractive rates, which close November 15.

TO LET—
Apartments Unfurnished.

TO LET —
W. Adams section; if you are looking for a desirable and exclusive place to live, make appointment to see my handsome unfurnished apartment; brand new, modern and complete; four large rooms and screen porch; garage, massive front porch; hardwood floors throughout; disappearing beds, etc. Near W. Adams Christian Science Church. To responsible adults only. $36.50, water paid. Call owner Sunday, 20669. Week days, A4876. MAIN 2103.

TO LET—BEAUTIFUL APARTMENT FLAT OF SIX rooms, in the most exclusive neighborhood, including sleeping porch, heat and janitor service; large grounds, elegantly kept. Rent only $60 per month. Will give long lease. Property not for sale. D. R. VAN VRANKEN & CO., 1004 Hollingsworth Bldg.

TO LET—ON BEAUTIFUL PASADENA AVE., A perfectly new, modern apartment all built-in features, elegant. Very desirable. 5233 PASADENA AVE. Phone 39127.

TO LET—4-ROOM APARTMENT AND BATH, NEW, disappearing beds, modern, Vermont ave., near Washington, $25 month. 301 H. W. HELLMAN BLDG.

HOTELS, ROOMING-HOUSES—
Lodging, Day or Week.

TO LET—
HOTEL GEORGIA.
Strictly modern, outside rooms; all conveniences, steam heat, hot and cold water, private phones and baths. Everything the very best. $3.50 per week up.
CORNER PICO AND GEORGIA.
Broadway 780. 53471.

TO LET—
HOTEL NADEAU.
newly furnished, all night service, rooms $3 and up; cor. Spring and First; large lobby; ladies' parlor, all conveniences that goes with a first-class hotel.

TO LET—
Rooms and Board.

TO LET—BELLEVUE TERRACE HOTEL, SIXTH and Figueroa sts. Do you realize the high cost of living? Our rates have not changed. American plan, $30 per month and up for one. $55 for two in one room. Without board, from $3 per week up. Main 446; F6392.
H. T. BARNETT, Prop.

TO LET—THORNYCROFT FARM REST RESORT within 20 minutes of city. Tennis, croquet, horseback riding, plenty of fruit, poultry, squabs, rabbits, etc. Individual cottages, good table, no tuberculars. MRS. H. L. MILLER, 104 E. 9th st., Glendale. Tel. Home Glendale 822; Sunset Glendale 707. Phone for auto.

TO LET—ROOMS, SINGLE AND EN SUITE, IN newly furnished Westlake home, running water, clean and well kept; high class table. Rates to couple: $32.50 each; single $35 to $40; furnace heat, garage. This place is unexcelled. 1649 ORANGE ST. 51984. Ten minutes to Broadway.

TO LET—ROOM AND BOARD IN PRIVATE FAMILY, one large room with sleeping porch, for 2 or 3; also large room for 2, with sleeping porch; all conveniences; walking distance; garage for two machines; for first-class people. 636 BIXEL ST. 53265.

TO LET—IF YOU WANT A CHARMING HOMElike place, delightfully situated, near St. James Park, with beautiful sunny rooms, steam heat, private baths, porches, excellent table, moderate rate, go to ST. JAMES HOTEL, 817 W. 23d st. University car. Phones: Home 20101. West 2782.

TO LET—WILSHIRE HOTEL, 611 CORONADO; AMERICAN PLAN.
Comfortable family hotel; Westlake district, single or en suite; private baths, room phones; excellent table, rates $10 per week up. WILSHIRE 1084. Home 54726.

TO LET—BEAUTIFUL LARGE SOUTHWEST ROOM, exclusive residence district, near Westlake Park; good rates to permanent people; excellent table. 538 S. WESTLAKE. Sixth ave. west car. Wilshire 644.

TO LET — HIGH CLASS ROOMS AND BOARD IN elegantly furnished home, excellent cooking, exclusive neighborhood, beautiful grounds, private baths, sleeping porches, garages, splendid car service. 1944 S. FIGUEROA ST.

TO LET—BOARD AND ROOM, ONE LARGE, BEAUtiful front room with private bath, 2 large clothes closets, first-class board, young men or couple preferred. 1303 MILLARD AVE. Pico Heights car.

TO LET— ROOMS AND BOARD IN BEAUTIFUL home in Glendale; large, pleasant rooms; excellent table; furnace heat; a real home; 20 minutes from city; excellent car service. 900 LOMITA AVE., Glendale. Sunset 519R.

TO LET—HOTEL DEL SOL. ALL BRIGHT SUNny rooms, suites with private baths, excellent table; very reasonable rates. 2721 PORTLAND ST. Take University car to 28th and Hoover, one block east, to Portland. Phone 21751.

TO LET—WANTED, YOUNG PEOPLE OF REFINEment to board and room at 1627 ORANGE, Westlake district, use of parlor and piano; good home cooking, $20 per month.

TO LET—ROOMS AND BOARD IN A BEAUTIFUL private home, Westlake district, just opened, furnace heat, excellent table, rates reasonable. 1031 S. BONNIE BRAE. 54009.

TO LET — ROOM AND BOARD, LARGE SUNNY front room, private family, in Wilshire district; $10 week for 2 in room. Address M, box 24, TIMES OFFICE.

TO LET—ROOM AND BOARD IN BEAUTIFUL COUNtry house, for convalescents, sleeping porches, all modern conveniences. Phone ALHAMBRA 383. P.O. Box 606, San Gabriel. TELANDER.

TO LET—THE NARAMORE, ROOMS WITH OR without board. 2716 S. GRAND. Block from Hotel Darby; desirable neighborhood; large sunny rooms; excellent table, heat, water, etc.

TO LET—1023 S. BONNIE BRAE, SUNNY, LARGE and small, newly furnished rooms, excellent table, reasonable terms; convenient to 11th st. car; furnace heat; garage. PHONE 54441.

TO LET—WESTLAKE INN, 736 S. ALVARADO near Park. Newly furnished rooms, charming home, excellent board, sleeping porches, verandas, beautiful grounds, garage. PHONE 53560.

TO LET—PLEASANT LARGE SUNNY FRONT ROOM for men, good home cooking, close to 3 best car lines in city; $5 a week. 508 WEST WASHINGTON. 22207.

TO LET — NICELY FURNISHED ROOM WITH board, in private home; young lady preferred; fine location. Phone WEST 4353.

TO LET — WANT 2 ADULTS TO OCUPY SAME room in private home with board, $30 per month. 62803.

TO LET—220 WEST 11TH ST., BOARD AND HOME comforts for ladies expecting confinement or convalescent.

TO LET—WILL CARE FOR SEMI-INVALID IN MY own home. Attractive foothill location. WILSHIRE 3755.

TO LET—DOUBLE AND SINGLE FRONT ROOMS; excellent table; walking distance. 1350 S. HOPE. Phone 20081.

TO LET—ROOM AND BOARD IN PRIVATE FAMily, 2 meals a day, all home conveniences, furnace heat. PHONE 556962.

TO LET—LARGE SOUTH ROOM, SUITABLE FOR two, with first-class board, best residence district, large garage, moderate to right party. 53198.

TO LET — HOMELIKE COMFORTABLE ROOMS with or without board, reasonable; walking distance, block south 6th st. car. PHONE 53931.

TO LET—NICELY FURNISHED ROOMS IN REfined private family, breakfast and evening dinner. 1507 S. FIGUEROA.

TO LET—ROOMS WITH PRIVATE BATH AND first-class board, at 725 S. ALVARADO. Phone 52757.

TO LET—THE NARAMORE, 2716 S. GRAND AVE. FIRST-CLASS ROOMS AND BOARD.

TO LET—2 LARGE ROOMS, 2 COUPLES, EXCELlent board, handsome home. 1204 ORANGE ST.

TO LET—
Rooms and Board for Children.

TO LET—ROOMS AND BOARD FOR CHILDREN. Young children carefully mothered; delicate infants given special attention; nurse in attendance, residence in Hollywood. PHONE 59083.

TO LET—GERMAN LADY, WELL RECOMMENDED, would like to give child good home, living near school. Address 5208 WALL ST., Apt. 8. Tel. South 4741.

TO LET—
Unfurnished Houses.

TO LET—9-ROOM HOUSE AT 1023 VALENCIA st., $40 per month. Phone 22242, or call from 9-11 a.m. or 1-3 p.m., FRANK ZINS.

TO LET—5-ROOM COTTAGE, GAS, ELECTRICITY, yard for chickens, near cars, stores, $16 month, water paid. 1126 W. 37TH DRIVE.

TO LET—NICE 6-ROOM MODERN HOUSE, GAS, electricity, near yellow cars. No objection to children. $12 per month. 948 W. 81ST ST.

TO LET—AN UNFURNISHED 7-ROOM BUNGALOW, in the best of order; good location. 3943 BUDLONG. $37.50.

TO LET—$10; 4-ROOM COTTAGE, 811 W. 37TH ST. PHONE 21939.

TO LET—NEW 5-ROOM BUNGALOW, $22 MONTH. 946 FEDORA ST. 11th-st. car.

TO LET—BEAUTIFUL, NEW, MODERN, 4-ROOM house. 242½ N. BURLINGTON.

TO LET — 7-ROOM HOUSE, HOOVER ST. NEAR First, $20. 924 W. 30TH ST. Phone 22902.

TO LET — 4-ROOM MODERN COTTAGE, 1286 ELYSIAN PARK AVE., near Sunset blvd.

TO LET—
Unfurnished Houses.

TO LET—
West Adams section. If you are looking for a desirable exclusive place to live, make appointment to see my handsome unfurnished apartment, brand new, modern and complete. Four large rooms and screen porch. Garage. Massive front porch. Hardwood floors throughout, disappearing beds, etc. Near West Adams Christian Science Church. To responsible adults only, $36.50, water paid. Call owner Sunday, 20669; week days, A4876, MAIN 2103.

TO LET—A BRAND NEW, STRICTLY MODERN bungalow, situated on West 31st st., at $35 per month. This is an exceptional bargain, considering the class of cottage. Will give year's lease if desired. For further particulars, see F. E. BUNDY, 1880 W. Jefferson, Rooms 1, 2 and 3. Phones, office West 425 and 72469; residence, West 2828 and 73460.

TO LET—$25 MONTH, ELEGANT, CONVENIently arranged 5-room flat with garage; large sunny rooms; entire second floor. Brick mantel, latest built-in effects, located at 128 WEST 41ST ST. See owner, 422 Central Bldg. F5834; Main 3561.

TO LET—JUST FINISHED, NEW, MODERN FLAT building on corner, all rooms light and sunny, hardwood floors, disappearing beds, and etc., everything up-to-date, 3 four-room flats left. Corner Budlong and West 20th street. Take Washington car to Budlong, one block south. TELEPHONE WEST 2673.

TO LET—
Unfurnished houses, bungalows and apartments in beautiful Pasadena. Our complete list will aid you in finding just what you want.
G. C. PARSONS,
Pasadena Rental Agent,
318 Chamber Commerce, Pasadena. Colorado 1300.

TO LET—ANGELENO HEIGHTS, 9-ROOM MODern; 5 bedrooms. Location unexcelled for grand, unobstructed view of mountains, city, ocean. Trees, flowers, choice neighborhood. Above dust and smoke; $30 to permanent tenant. G. SOLL, 629 Citizens' National Bank Bldg.

TO LET—
2908 Brighton ave., unfurnished, 8 rooms, $35 per month.
BROWN BROS. CO.,
402-4-6 Trust & Savings Bldg.
A5861; Main 936.

TO LET—NEAT LITTLE 4-ROOM HOUSE IN choice residence district, Hollywood, on lot 50x135; trees, flowers, lawn, etc. Prefer tenant without children or chickens. $12 monthly. F2850. H. C. HOLLINS, Main 7134. 729 Story Bldg.

TO LET—$50; ATTRACTIVE 12-ROOM, 2-STORY modern private residence; W. Adams or La Salle ave. cars; pergolas, built-in effects, beamed ceilings, 2 baths, 6 bedrooms, furnace, sleeping porch, garage; on 22nd near Normandie. WOLCOTT, owner, 133 S. Broadway. A3421, Main 2194.

TO LET—$60 PER MONTH, PARTLY FURNISHED, Hollywood blvd., No. 6251; 8-room house, 2 baths, gas furnace, lawn, flowers, garage; close to business center of Hollywood; five bedrooms, south frontage. HOME phone 57596, or call.

TO LET—
Modern 12-room residence in the close-in Westlake section. The northeast corner of 8th and Whittier streets. Hardwood floors upstairs and down. PHONE F8150 or Main 7850.

TO LET—418 NORTH PARK VIEW, ½ BLOCK from Westlake Park; 6 rooms, beautifully decorated; sunlight in every room, strictly modern, large yard. PHONE A4154 after 3 p.m.

TO LET—1057 N. HOBART BLVD., 6-ROOM MODern and up-to-date bungalow, hardwood floors, all built-in features, garage, chicken corral, lawn and flowers. Rent $30. Colegrove car.

TO LET—WESTLAKE DISTRICT, MODERN 8-room house with furnace and hardwood floors, also new 3-room bungalow with wall bed. HOME PHONE 28286.

TO LET—COZY 3-ROOM HOUSE, HIGH, YARD fenced, $11, partly furnished if desired. Cerro Gordo car on Hill going north, get off at MORTON AVE., 1709.

TO LET—IN HOLLYWOOD, MODERN FIREPROOF bungalow and garage on Bronson, one-half block south of Hollywood Blvd. J. C. STAHL, Hollywood 82.

TO LET—7 LARGE ROOMS, 2 BATHS, 3 DOWN, 4 up, partly furnished, large yard. Call 1219 E. ADAMS. Phone Hollywood 1532. $35, water paid.

TO LET—NEW MODERN BUNGALOW, NEVER OCcupied; three rooms, wall bed, bath, large closet, storage room, fronting Echo Park. Water paid, $18; adults. 1713 PARK AVE.

TO LET—4-ROOM HOUSE, BATH, GAS, STATIONary range, hot and cold water, reasonable rent; no objection to children. Call 1219 IROLA ST., for key. Phone West 4017.

TO LET — MODERN 6-ROOM HOUSE, SLEEPING porch, garage, furnace, 1750 Lenox ave.; fine high location. Owner, A. N. FERRIS, 527 Van Nuys Bldg. Phone A4673 or 71246.

TO LET—TO RELIABLE ADULT FAMILY, MODern, 6-room bungalow, southwest, good neighborhood, lawn, flowers, fruit trees, etc.; $25, water paid. PHONE A3413.

TO LET—UNFURNISHED 7-ROOM LOWER COTtage flat and garage. Large yard and flowers; walking distance. 411 BIXEL ST. Dyer, 905 Higgins Bldg., 2nd and Main. Main 1514; A1514.

TO LET—WALKING DISTANCE, COTTAGE, REAR 1012 West Second street, through Third-street tunnel, near Figueroa; $30, water paid. Telephone BDWAY. 486; A1028.

TO LET—MODERN 6-ROOM COTTAGE WITH sleeping porch at South Pasadena, near Oneonta Park section, $25 per month. Phone BLACK 55, Sierra Madre.

TO LET—MODERN 5-ROOM BUNGALOW, CEment cellar, garage, chicken yard and shed. 1069 W. 39TH ST. Key at 1210 W. 39th place. Phone Vermont 2639.

TO LET—7 ROOMS, STRICTLY MODERN SWISS chalet bungalow, with garage, $31. 3048 HERRINGTON AVE. West 4569.

TO LET—$12, WATER PAID, NEW COTTAGES, 4 rooms, bath, gas, electricity, basement. 201 LAKESHORE TERRACE. Bdway. 3509.

TO LET—7-ROOM, 2-STORY HOUSE SUITABLE for roomers; large yard and stable, $25. 1346 EAST 17TH ST., near Central.

TO LET—HOME 7 ROOMS, 3 BEDROOMS, TWO sleeping porches, bath, hot water, lawn, flowers, good car service. 1455 W. 27TH ST.

TO LET—MODERN 9-ROOM HOUSE, ALSO GArage, bargain to right party. 744 WEST 27TH STREET.

TO LET—$27, MOST UNIQUE BUNGALOW, 4 rooms, 2 disappearing beds. Hardwood floors, electric cookers. 1439 CROWN HILL.

TO LET—TEN-ROOM HOUSE OR AS TWO FIVE-room flats, close in, clean. 141 N. BUNKER HILL AVE.

TO LET—9-ROOM UNFURNISHED HOUSE, CLOSE in, modern, furnace, instantaneous heater, $35. Westlake way. 1214 W. 6TH ST. Phone 55430.

TO LET — 6-ROOM BUNGALOW, 1731 NORmandie, $25. F5609. Broadway 4180. See OWNER, 1228 S. Flower st.

TO LET—6-ROOM MODERN COTTAGE WITH GArage, nice yard and flowers, on 28th near Main st. Call at 157 W. 28TH.

TO LET—COURT COTTAGES OF 4 ROOMS, $16 to $18, water paid. 4324 S. OLIVE.

TO LET—
Furnished Houses.

TO LET—VERY LOW TO RIGHT PARTY, NEW 9-room home, Westlake district, mahogany, golden oak, imported rugs, player piano, gas, furnace, library, sleeping porch, garage, flowers, etc. 228 N. CORONADO. 55235.

TO LET—FURNISHED, ON HOLLYWOOD LINE, beautiful 7-room home, on hillside; unsurpassed view; reasonable rent to careful tenants. Apply 535 I. W. HELLMAN BLDG.

TO LET — 5-ROOM FURNISHED HOUSE WITH bath, good furniture and piano; price $30 per month. 120 CYPRESS ST., Tropico, Cal. 20 minutes from Sixth and Main, Glendale car.

TO LET—NEATLY FURNISHED 5-ROOM HOUSE, all modern conveniences, 10 blocks from Broadway. 141 N BOYLSTON ST. Price $30. Phone 53202.

TO LET—7-ROOM MODERN BUNGALOW, IN first-class condition, beautiful furniture and piano, garage, lawn, flowers, in southwest. Rent reasonable to adults. HARTLEY, F5270; Main 9192.

TO LET—EXCEPTIONALLY WELL FURNISHED, 5-room house, bath, sleeping porch, lawn; owner leaving city; half block of Temple car, high ground, cheap rent; lease if desired. 353 BRYAN ST.

TO LET—$30. 671 W. 34TH ST., 6-ROOM, FURnished house, with piano, large cot. Take West Jefferson street car to University ave. WEST 8241.

TO LET—FURNISHED, ELEGANTLY FURNISHED six-room bungalow, in Arlington Heights, furnace, garage and sleeping porch; lease six months, $50. Key, 1612 FOURTH AVE.

TO LET—NEW AEROPLANE BUNGALOWS, OUTside sleeping room, roof garden; completely furnished; $30 and $35 per month. 151 WEST 33RD ST.

TO LET—NICELY FURNISHED 4-ROOM BUNGAlow, silver, linen, garden, healthy place, $17; adults. Take 61st st. Moneta ave. car. 5872½ BRENTWOOD AVE., close Moneta.

TO LET—5-ROOM, STRICTLY MODERN FURNISHed house, half a block from San Pedro car; owner obliged to leave town for business; rent reasonable. Call between 12 and 5, 717 E. 38TH ST.

TO LET—A 5-ROOM FURNISHED COTTAGE, 3 bedrooms, bath, hot water, gas range, wood heater, good location, near business center, $25. 1229 NORMANDIE.

TO LET—NICELY FURNISHED 9-ROOM HOUSE and garage, all modern conveniences, furnace, Westlake district. 53874.

TO LET—7-ROOM BUNGALOW, 3-ROOM FLAT furnished, at 227 W. 40th st. PHONE VERMONT 3319.

TO LET—WESTLAKE DISTRICT, COMPLETELY furnished 8-room house, lease for 6 months or year. 957 LAKE ST.

TO LET—COMPLETELY FURNISHED 5-ROOM COTtage, 1469 E. 21st st., piano. Key 1391 E. 28TH ST. Phone South 8276. Large yard and shed.

TO LET—FURNISHED 6-ROOM MODERN BUNGAlow, with piano, adults only. 822 E. 33RD. South 2399.

TO LET—SMALL COMFORTABLE FURNISHED cottage; no objections to children. 858 E. 52ND ST.

TO LET—4-ROOM APARTMENT, GAS AND LIGHTS free, very convenient with large yard. 926 WEST 17TH ST. $25 month.

TO LET — NICELY FURNISHED TWO-STORY house, vicinity of Hollywood Hotel; piano, garage, furnace. Phone HOLLYWOOD 1720.

TO LET—MY BEAUTIFUL HOME, 7 ROOMS, sleeping porch, near Melrose ave., $50 month. Phone 596832; MAIN 2852.

TO LET — COMPLETELY FURNISHED SUNNY house, 7 rooms and sleeping porch. 6450 PASADENA AVE. Phone 31865.

TO LET—NICELY FURNISHED 5-ROOM COTTAGE with piano at 1424 NEW HAMPSHIRE ST. West 2702.

TO LET—WELL-FURNISHED HOUSE, GARAGE, very reasonable to small family, adults. 1120 WEST 37TH ST.

TO LET—SIX-ROOM COTTAGE, FURNISHED, AT 361 WEST 33RD ST. Key at 347.

TO LET—
Furnished [illegible]

TO LET—
FURNISHED AND UNFURNISHED HOUSES, BUNGALOWS AND APARTMENTS.
EDWARD D. SILENT & COMPANY,
The Oldest Rental Agency in Los Angeles.
Now Located in our New Building, 723-725 S. Hill st.
Phones: Home 10[illegible] Main [illegible]

TO LET—COME AWAY FROM THE [illegible] THE DUST TO THE SUNNY [illegible] LAWNS AND BEAUTIFUL [illegible] BOUNDING OUR ATTRACTIVE [illegible] BUNGALOWS AND COTTAGE [illegible] ECHO ST. INCLUSIVE [illegible]

TO LET — SOMETHING [illegible] fully furnished 5 rooms [illegible] bungalow, 2 concealed beds [illegible] wood floors, writing desk [illegible] nook, white stone porch [illegible] rage with cement porch [illegible] Dalton ave., off at [illegible] BLVD. 77461.

TO LET—SWELL [illegible] Wilshire district, two [illegible] dining-room, breakfast-room [illegible] bedrooms, hardwood floors [illegible] automatic heater; garage [illegible] furnished. Opportunity [illegible] Address K, box 540, TIMES BRANCH OFFICE.

TO LET—
W. 24th, near [illegible] Handsomely furnished [illegible] rooms, furnace, garage [illegible] Bargain at $[illegible]
WRIGHT-CALLENDER-ANDREWS CO.
[illegible]

TO LET—
Completely furnished [illegible] houses in the best sections of Pasadena [illegible] to $250 per month. Call or phone for list.
G. C. PARSONS,
Pasadena Rental Agent,
318 Chamber Commerce, Pasadena, Colorado [illegible]

TO LET—
Attractively furnished [illegible] Near Westlake Park [illegible] story bungalow, elegant [illegible] nace, garage, 6 months or [illegible]
WRIGHT-CALLENDER-ANDREWS CO.
[illegible]

TO LET—4-ROOM FURNISHED [illegible] cluding disappearing bed [illegible] room, hot water, cabinet [illegible] Lindley Court. 1137 EAST 40TH ST. [illegible] 2815.

TO LET—FURNISHED 6-ROOM [illegible] furniture, built-in fixtures [illegible] gas, electric lights, lawn [illegible] ride from Courthouse [illegible] month. Inquire 2010 TEMPLE ST.

TO LET—COMPLETELY FURNISHED [illegible] ern home, large sunny rooms [illegible] furnace, garage, everything [illegible] S. Westlake ave. A4945. A. CALDWELL [illegible]

TO LET — FURNISHED, WESTLAKE [illegible] modern, 7-room [illegible] furnace, garden, etc. [illegible] Reasonable rent to [illegible] dress K, box 547, TIMES BRANCH OFFICE.

TO LET — HALF PRIVATE [illegible] bath, sleeping porch [illegible] for housekeeping [illegible] water. 4750 HOLLYWOOD BLVD. [illegible] Fourth and Hill. Phone [illegible]

TO LET—ELEGANTLY FURNISHED [illegible] ern, 5-room bungalow [illegible] linen, Wilton rugs, new [illegible] healthy place, $30 month [illegible] and Moneta car, off 59th st. [illegible] AVE.

TO LET—FURNISHED, MY BEAUTIFUL [illegible] West Adams district [illegible] heater, everything modern [illegible] to appreciate. Will lease [illegible] Shown by appointment. HOME PHONE [illegible]

TO LET—BEST OPPORTUNITY [illegible] to persons desiring a quiet home [illegible] Adams district, modern [illegible] room house, piano, furnace [illegible] this home when you see it [illegible]

TO LET—9-ROOM HOUSE [illegible] Gramercy. Care of [illegible] month. 7-room house [illegible] Van Ness, $[illegible] FIELD, 2355 W. 20th.

TO LET—COSY 3-ROOM FLAT [illegible] appearing beds, hardwood [illegible] ment porch, 10 minutes [illegible] $22. PHONE 52817.

TO LET—WILSHIRE DISTRICT [illegible] rooms, with garage [illegible] the coziest house in the [illegible] N. KINGSLEY DRIVE [illegible] Rent $45.

TO LET—STRICTLY MODERN [illegible] 6-room bungalow [illegible] chine and water. University [illegible] every; north 2 blocks [illegible] PHONE VERMONT 1498.

TO LET—MODERN 5-ROOM [illegible] large basement [illegible] plaid. Take Edmonds [illegible] block west, key at 3118 [illegible] shire 3570.

TO LET—COZY, UP-TO-DATE [illegible] low with disappearing bed [illegible] convenience. 412 EAST 29TH [illegible] Rent $20 to $22.50. [illegible] 28553.

TO LET—IN WILSHIRE DISTRICT [illegible] bungalow, 7 rooms and bath [illegible] modern in every way [illegible] per month. 124 NORTH [illegible] trope drive car. Tel. Wilshire [illegible]

TO LET—MY HOME, 6-ROOM [illegible] ly furnished; 2 bedrooms [illegible] adults; good neighborhood [illegible] appreciated must be seen [illegible] dress 3917 BERENICE AVE.

TO LET—$35, WATER PAID [illegible] A cute 4-room modern [illegible] of yard, 2 blocks from [illegible] street. Take Maple ave. [illegible] at 300 E. 35TH ST. [illegible]

TO LET — MOST BEAUTIFUL [illegible] community. Expensive [illegible] year or more. $50 per month [illegible] MANZANITA ST. Wilshire [illegible]

TO LET—ONE-ROOM COTTAGE [illegible] housekeeping. Rent $9 [illegible] electric lights, linen [illegible] avenue and West 29th st. [illegible]

TO LET—COMPLETELY FURNISHED [illegible] Cozy home for two or [illegible] month; adults only [illegible] 20895.

TO LET — A MODERN [illegible] nicely furnished, a year's lease [illegible] WEST [illegible] Take [illegible] most. [illegible]

TO LET — ELEGANTLY [illegible] bungalow to right party [illegible] be seen to be appreciated [illegible] Phone South 7343 for key.

TO LET — MY HOME, A [illegible] LOW, HANDSOMELY FURNISHED [illegible] LAKE DISTRICT. RENT $60 [illegible] PHONE 53969.

TO LET—7-ROOM FINELY [illegible] near in at 1707 [illegible] birdseye furniture, piano, good [illegible] WEST 531.

TO LET — COMPLETELY FURNISHED [illegible] bungalow in South Wilshire [illegible] modern; all improvements [illegible] erences required. PHONE [illegible]

TO LET—IN HOLLYWOOD [illegible] house. Large lot, high [illegible] garage, trees, flowers [illegible] HOLLYWOOD 486.

TO LET—$30, COTTAGE [illegible] ing machine, piano [illegible] Adults.

TO LET—3 AND 4-ROOM [illegible] lows, attractive grounds [illegible] sunny rooms; garage. Phone [illegible]

TO LET—$30, MY BUNGALOW [illegible] rooms, fully furnished [illegible] BROADWAY 2187.

TO LET—CLOSE IN [illegible] nished corner house [illegible]

TO LET—COZY 4-ROOM [illegible] district, between [illegible] GRAND VIEW ST. [illegible]

TO LET—FURNISHED [illegible] ground, no fog [illegible] PHONE 59080.

TO LET—FURNISHED [illegible] nace. Coal grate [illegible] 51596.

TO LET — NICELY FURNISHED [illegible] rooms, 3 bedrooms [illegible] able to permanent tenant [illegible]

TO LET—5-ROOM COTTAGE [illegible] mou ave. near [illegible] E. Vernon ave. Phone [illegible]

TO LET — STORY-AND-A-HALF [illegible] rooms and sleeping porch [illegible] ties. 453 W. 66TH ST. [illegible]

TO LET — 5-ROOM [illegible] strictly modern [illegible] in Hollywood.

TO LET—6-ROOM [illegible] To be seen at 1339 [illegible]

TO LET—7-ROOM [illegible] walking distance [illegible]

TO LET — FURNISHED [illegible] tage, cheap [illegible]

TO LET—MODERN [illegible] no dogs. [illegible]

TO LET—NICELY [illegible] walking distance [illegible]

TO LET—NEW [illegible] ly furnished. 1311 E. [illegible]

TO LET—NICELY [illegible] Key 3736 MAPLE [illegible]

TO LET—ELEGANTLY [illegible] home, 10 rooms [illegible]

TO LET—FURNISHED [illegible] 1517 W. 38TH ST.

TO LET—
Stores, Offices, Business Sites.

TO LET—
Desk room [illegible]

TO LET—HALF [illegible] square feet [illegible] building, 5th [illegible]

TO LET—[illegible] tioned [illegible] CURITY BLDG. [illegible]

TO LET—DESK [illegible] light, quiet [illegible] BLDG., Second [illegible]

WEDNESDAY MORNIN[G]

Classified Liners.

TO LET—
Stores, Offices, Business Sites.

TO LET—FOR LEASE.
CLASSY NEW 8-STORY BROADWAY LOFT BLDG.
HANDSOME WHITE TERRA COTTA AND MARBLE STRUCTURE BUILT ESPECIALLY FOR COMMERCIAL PURPOSES, RIGHT IN THE HEART OF THE FASTEST GROWING DOWNTOWN BUSINESS SECTION. THREE ELEVATORS; ALLEY IN REAR, LIGHT AND VENTILATION UNSURPASSED. SPACIOUS FLOOR SPACE. CENTER OF EXCELLENT CAR SERVICE. SUITABLE FOR SALESROOMS FOR HIGH-CLASS MERCHANTS, MANUFACTURERS' AGENTS, TAILORING, LEASE WILL RAPIDLY INCREASE IN VALUE. WE INVITE INSPECTION OF THIS PROPERTY AND CONSIDER IT THE MOST DESIRABLE LEASE IN THE CITY, IS A GENUINE MASTERPIECE. HASTE ON YOUR PART. THERE'S A BIG FUTURE FOR THE [illegible] OF THIS LEASE. ACT TODAY.
LEASING DEPARTMENT,
ROBERT MARSH & COMPANY,
TRUST AND SAVINGS BLDG., 6TH AND SPRING.
HOME 10175. MAIN 5045.

TO LET—
YOUR CLIENTS WANT YOU LOCATED IN THE CENTER OF THE CITY, HANDY FOR THEM—HANDY FOR YOU.
THAT PLACE IS THE CITIZENS NATIONAL BANK BUILDING, S. W. CORNER THIRD AND MAIN STS.
Rooms are light. Building fireproof. Service excellent. Within three blocks of 75 per cent. of the commercial business. Rents extremely reasonable. Look at these:
[illegible] single light office only $12
[illegible] outside single office for ....$[illegible]
[illegible] two-room suite for only $35
C. WESLEY ROBERTS COMPANY,
Office of the Building,
502 Citizens National Bank Bldg.,
Third and Main sts.

TO LET—FOR LEASE—LARGE CORNER NEAR Main and Ninth sts., about 12,000 square feet, we will build one or two-story building for suitable tenant. This is only a few blocks east of Main and the best cross-town street south of Seventh. Phone M. 5045 or 10175. Ask for MR. AYRES.

TO LET—
629 SOUTH SPRING STREET.
Office and desk space in the centrally located, well lighted and ventilated room now occupied by The Times Branch Office and Information Bureau. Particularly suitable for railroad or steamship offices.
Apply
THE TIMES-MIRROR COMPANY,
BROADWAY AT FIRST STREET,
or
629 SOUTH SPRING STREET.

TO LET—FOR LEASE—WAREHOUSE. DO YOU want a large or small one or two-story, semi-[illegible], cement floor warehouse, with spur tracks [illegible] railroads on property, and where you can [illegible] your shipments and goods received in carload [illegible] other jobbers, large and small? If so, would advise that you see me. Our buildings are located nearer the city's business center and Main that any other industrial trackage in the city. Can give you just what you want at from 1 to 2 cents per square foot. [illegible] want to do business with you and will make necessary inducements.
WILLIAM C. KEIM,
10864. Main 8477.

TO LET—FOR LEASE—ON BROADWAY.
[illegible] building near Third, 18x110 ft. Will [illegible] front to suit you. Rent very reasonable if [illegible] at once to cover a period of 5 years.
Lease Department.
R. C. MITCHELL CO.,
614 Trust and Savings Bldg.

TO LET—SMALL PRIVATE OFFICE, FURNISHED OR UNFURNISHED; ALSO DESK SPACE; TELEPHONE AND STENOGRAPHER'S SERVICE; EXCELLENT LOCATION. CALL 804 UNION OIL BLDG.

TO LET—FOR LEASE—SMALL STORE ON 7TH st. [illegible] office building near Brockman Bldg. [illegible] fine plate glass window for display, [illegible] large sunny workroom. Excellent [illegible] tailoring, kodak store and many other [illegible] It is one of the best business streets [illegible] rent less than elsewhere. Let us take [illegible] and look it over.
WILLIAM C. KEIM,
10864. Main 8477.

TO LET—
UNFURNISHED STORES AND APARTMENTS.
We have for rent at No. 2300 E. Ninth st. two [illegible] stores with four fine one-room and [illegible] apartments above. Building just overhauled [illegible] repainted, replumbed and in good condition. Will lease for $50 a month.
CONSERVATIVE INVESTMENT COMPANY,
503 Citizens National Bank Bldg.
Phones [illegible] Home 60654.

TO LET—LEASE AND FIXTURES FOR SALE
PROMINENT GROUND-FLOOR OFFICES.
[illegible] disposal of lease and fixtures in one of the most up-to-date ground-floor offices in Los Angeles in heart of the business district. Especially suitable for real estate concern. EL SEGUNDO LAND IMPROVEMENT CO., 609 S. Hill st. Ask for Mr. [illegible]

TO LET—FOR LEASE.
Store on 9th st., between Spring and Broadway, [illegible] new Marsh-Strong Bldg., 18x80, [illegible] finished room in basement, 15x30, [illegible] a month cheaper than some store on Broadway.
Inquire at 1100 SOUTH MAIN.
F1897, Main 601K.

TO LET—FOR LEASE—OFFICES.
We have several large, sunny offices and small [illegible] for rent, $12.50 and $15 per month. Front [illegible] of offices $40 per month, located on 7th st. [illegible] Grand ave. This location is central and rents [illegible] less than elsewhere.
Apply 315 L. A. INVESTMENT BLDG.

TO LET—ATTRACTIVE, OUTSIDE, PRIVATE OFFICE, [illegible] or desk room, each part of [illegible] suite, carpeted, extensions of both [illegible] use of large, light reception-room. [illegible] references required. 832 VAN NUYS [illegible] Seventh and Spring.

TO LET—$15, STOREROOM SUITABLE FOR SHOE [illegible], dry goods, etc. 2159 W. 10TH ST., 11th [illegible] car, small family can live in rear. Phone [illegible]

TO LET—TWO BEAUTIFUL NEW CORNER STORES, [illegible] excellent location for drug store, millinery and dry goods, confectionary, etc. Apply at [illegible] in rear of building, corner VERMONT AVE. [illegible] 57TH DRIVE. Owner.

TO LET—
[illegible] large, front connecting offices, particularly light and very desirable. Can be had either furnished or unfurnished. Apply ROOM 610 Van Nuys [illegible]

TO LET—STORE ROOMS IN NEW FIREPROOF building, corner N. Broadway and Griffin, [illegible] suitable for grocery, butcher, hardware, dry goods, [illegible] department store; rent reasonable. Phones: [illegible] 12, or 10139.

TO LET—
LARGE LOFT ON BROADWAY,
SUITABLE FOR LIGHT MANUFACTURING.
REASONABLE RENT.
ROY C. SEELEY COMPANY,
424 Pacific Electric Bldg.

TO LET—BEST AND CHEAPEST OFFICE AND [illegible] in city. Center of retail and financial [illegible] See us now.
[illegible] CAMPBELL COMPANY,
Third floor Realty Board Bldg.,
631-37 South Spring st.

TO LET—DESK ROOM IN BEAUTIFUL FURnished front suite of rooms. Both telephones [illegible] stenographer. If you want the best for little [illegible], call at 407-8 SECURITY BLDG., 5th and [illegible]

TO LET—COMPLETELY FURNISHED AND EQUIPPED [illegible] in one of the best new buildings in Los Angeles, with telephone and services of [illegible]. See MR. STEWART, 405 Union Oil [illegible] Phone Main 5425.

TO LET—SPRING STREET, BETWEEN SIXTH AND [illegible], 15 to 60 feet, 5 to 50 years; agents or [illegible]. See MR. WOOD, 947 Title Insurance [illegible] F1882, Main 2507.

TO LET—LARGE NEW STORE AT 983 S. GRAND [illegible] location for good dairy lunch or [illegible] Cheap rent to good tenants. PHONE [illegible]

TO LET—WANTED, WILL PAY $150 PER MONTH [illegible] space and window display on Broadway [illegible] street, between Fourth and Sixth streets. Address L, box 78, TIMES OFFICE.

TO LET—LARGE STORE, ALSO FINE HALL WITH [illegible] rooms. Also near Flower. Apply MARshall, owner, 704 S. Broadway. Main 3732.

TO LET—DESK ROOM, BOTH PHONES, USE OF [illegible] room and stenographic services; real [illegible] preferred. GEO. W. JONES CO., Real Estate, 414 Hibernian Bldg.

TO LET—209 WEST 11TH ST., TWO BLOCKS [illegible] Broadway, suitable for medical office or [illegible] business; one floor bay window; rooms [illegible]

TO LET—FURNISHED, DESK ROOM, BOTH [illegible], stenographic service included. Call 514 [illegible]

TO LET—DESK IN SWELL OFFICE, USE OF BOTH [illegible], very reasonable to right party. Apply [illegible] NUYS BLDG.

TO LET—CHOICE WINDOW DESK ROOM, FRONT [illegible] phones; only $10 to right tenant. 626 [illegible] NATIONAL BANK BLDG.

TO LET—STOREROOM, EXTRA FINE LOCATION [illegible] CALIFORNIA INVESTMENT CO. [illegible] W. Ninth [illegible]

TO LET—PART OF STOREROOM, INCLUDING [illegible] window. 909 S. HILL ST.

TO LET—OFFICE, INCLUDING PHONES; $5. [illegible] W. HELLMAN BLDG.

TO LET—STUDIO HOURS. OFFICE 62, 720 S. [illegible] AVE.

TO LET—NEW SUITE FOR DOCTOR OR OTHER [illegible] Fine place. 1022 S. FLOWER ST.

TO LET—SECOND FLOOR DESK SPACE, BOTH [illegible] 629 S. SPRING. See J. M. Cobb.

TO LET—VERY GOOD OFFICE AND DESK ROOM. [illegible] CLARK. 225 Story Bldg.

TO LET—SECOND FLOOR DESK SPACE. 619 [illegible]

Classified Liners.

TO LET— Stores, Offices, Business Sites.

TO LET—FOR LEASE—

GIANT NEW 8-STORY BROADWAY LOFT BLDG.

...WHITE TERRA COTTA AND MARBLE... BUILT ESPECIALLY FOR ... PURPOSES. RIGHT IN THE ... OF THE FASTEST GROWING DOWNTOWN ... SECTION. THREE ELEVATORS, ... LIGHT AND VENTILATION ... SPACIOUS FLOOR SPACE. CENTRAL ... EXCELLENT CAR SERVICE. SUITABLE ... FOR HIGH-CLASS MERCHANTS, ... MANUFACTURERS' AGENTS, TAILORING, ... WILL RAPIDLY INCREASE IN VALUE ... INSPECTION OF THIS PROPERTY ... CONSIDER IT THE MOST DESIRABLE ... IN THE CITY. IS A GENUINE ... HASTE ON YOUR PART ... A BIG FUTURE FOR THE ... LEASE. ACT TODAY.

LEASING DEPARTMENT, ROBERT MARSH & COMPANY, TRUST AND SAVINGS BLDG., 6TH AND SPRING. MAIN 5045.

YOUR CLIENTS WANT YOU LOCATED IN THE CENTER OF THE CITY, ... FOR THEM—HANDY FOR YOU. THAT PLACE IS THE ... NATIONAL BANK BUILDING, ... THIRD AND MAIN STS.

... building fireproof. Service ex... Rents extremely reasonable.

C. WESLEY ROBERTS COMPANY, Office of the Building ... National Bank Bldg., Third and Main sts.

TO LET—FOR LEASE—LARGE CORNER NEAR ... about 12,000 square feet, ... building for suitable ... This is only a few blocks east of Main ... street south of Seventh. ... Ask for MR. AYRES.

... SOUTH SPRING STREET. ... space in the centrally located ... The Times Branch Office ... Information Bureau. Particularly ... for railroad or steamship offices.

Apply THE TIMES-MIRROR COMPANY, BROADWAY AT FIRST STREET, or ... SOUTH SPRING STREET.

TO LET—FOR LEASE—WAREHOUSE. DO YOU ... one or two-story, semi-... with spur tracks ... and goods received in carload ... Our building ... the city's business center ... industrial trackage ... what you want at ...

WILLIAM C. KEIM. ... Main 8477.

TO LET—FOR LEASE—ON BROADWAY. ... 10x110 ft. Will ... Rent very reasonable if ... a period of 5 years. Lease Department, R. C. MITCHELL CO. 614 Trust and Savings Bldg.

TO LET—SMALL PRIVATE OFFICE, FURNISHED ... ALSO DESK SPACE; TELEPHONE ... STENOGRAPHER'S SERVICE; EX... CALL 304 UNION OIL ...

TO LET—FOR LEASE—SMALL STORE ON 7TH ... Brockman Bldg. ...

TO LET—STORES AND APARTMENTS ...

TO LET—STORE AND FIXTURES FOR SALE ... GROUND-FLOOR OFFICES. ... EL SEGUNDO LAND CO. ...

TO LET—OFFICES, ... A INVESTMENT BLDG. ...

TO LET—STORE, SUITABLE FOR SHOE ... 2120 W. 10TH ST. ...

TO LET—NEW CORNER STORE, ... VERMONT AVE. ...

TO LET—STORE IN NEW FIREPROOF ... Broadway and Griffin ... hardware, dry goods ...

TO LET—LOFT ON BROADWAY, ... FOR LIGHT MANUFACTURING, REASONABLE RENT. ... COMPANY, ... Electric Bldg.

TO LET—DESK SPACE ...

TO LET— Farming Lands.

TO LET—FOR LEASE—RANCH, 8-ROOM HOUSE, 10-acre apricot and peach orchard, ten acres for cantaloupe, ten acres for vegetables under irrigation. Oat and barley hay land, all you want on the shares. L. B. TAYLOR, Burbank, Cal.

TO LET—FINE 300-ACRE FARM, OAKDALE IRrigation district; want man with stock and farm implements. Call F5452; MAIN 1472. 816 Trust & Savings Bldg.

TO LET—30 ACRES IN LANKERSHIM. SMALL house, good barn, well and gasoline engine. For full information call at 518 VAN NUYS BLDG., or phone Main 667.

TO LET — 60 ACRES, WALNUT, POTATO AND grain ranch, 2 miles north of El Monte. Christian preferred. J. L. COLEMAN, El Monte.

TO LET—10 ACRES IN ONTARIO, WITH WATER. No objection to Japanese. C. F. GALLOWAY, 1180 E. 33d st., city.

TO LET— Beach Property.

TO LET—KEYSTONE APARTMENTS, 1733 OCEAN ave., near Elks' new building, Santa Monica; everything new and modern; heat, sun parlors, private baths, all cars stop at door. Special low rates for this and next month. PHONE SUNSET 983.

TO LET—FREMONT APARTMENTS, 33 FREMONT avenue, Santa Monica, between Trolley and ocean. New, up-to-date in every respect, $18 per month and up. PHONE Sunset 855.

TO LET— Country and Suburban Homes.

TO LET—

Near Corona, an 88-acre alfalfa ranch with complete equipment; 50 acres in alfalfa, old stand; 18 acres in pastures; 60 inches water from a live stream. The personal property will be sold at a sacrifice to parties leasing the property.

See A. J. Stout,

With EDWARD D. SILENT & CO., 733-35 South Hill street. Phones, 10695; Main 695.

TO LET—MODERN, 10-ROOM FURNISHED HOME in foothills at Sierra Madre; large grounds; beautiful location; every convenience. PHONE 51221.

FOR SALE— Houses.

FOR SALE—

BUNGALOWS.

$30 PER MONTH—OUT WEST ADAMS WAY. $30 RENT IS $30 SPENT, BUT $30 THE SUNSET WAY IS A SAVING FOR A RAINY DAY. SUNSET BUILDING CO., 439 VAN NUYS BLDG. SEE J. S. MULLEN.

FOR SALE—$10,000, 1752 ELEVENTH AVE. DO you want a good house in a good location, one block from Crenshaw Blvd., one block from Washington Blvd., 2 blocks from school, 8 rooms, 2 stories, plaster exterior, Juana Costa in living-room, oak in dining-room, all other rooms white enamel, of the best quality; tile bathroom and shower; living and breakfast rooms hand decorated; tapestry in dining-room; quartered oak floors; good garage and lawn. Come and see this house. I will show you something worth the money. C. E. RAWLINGS, owner. Phone West 1782.

FOR SALE—BEAUTIFUL MANSION RIGHT IN mountains at Hollywood Park, giving a view of all San Fernando Valley and Los Angeles. Lot 98x100 feet, with 4-room bungalow. Large porch, basement, modern; spring water piped to house. All for $1200. No trades. Lots are worth the money alone, being the choice of the Park. Sickness only cause. Also one lot 50x132 for $350. This lot is in East Hollywood. Must sell. PHONE 59614.

FOR SALE— NO CASH. $3900. RENTAL TERMS. $37.50 PER MONTH. New, six-room, east front bungalow with every convenience, large living-room with fireplace, bookcases, etc. Dining-room with buffet, French doors to patio, den with bed, two bedrooms, bath, hall, kitchen, screen porch, garage, near grammar schools and Manual Arts High School, one-half block from car. This is a snap. See it today. Phone OWNER, Vermont 3007.

FOR SALE — $6200, $500 CASH. REDUCED from $6750. New bungalow, 7 rooms and 2 large sleeping porches on second floor, with separate bath, making two bathrooms; lot 50x180. Upper Wilshire district, on beautiful 100-foot boulevard. Many modern features not usually found; 1 stone and cement verandas; French doors from dining and breakfast rooms; hardwood floors throughout; house beautifully papered and finished. $1000 under value. An unusual bargain. CRAIG, 623-625 Laughlin Bldg.

FOR SALE— 30TH NEAR FIGUEROA, 60x173. 8-ROOM HOUSE, $5500. WORTH $7500. 8-room modern home, extra large rooms, 2 fireplaces, among beautiful homes. Rental value $40. Price only $5500, on account of foreclosure of trust deed. Easily worth $7500. $3250, 7 per cent., 3-year mortgage can be assumed. C. C. KOEHLER & CO., Main 5742. 1110 Van Nuys Bldg. Home 10801.

FOR SALE—LARGE 6-ROOM BUNGALOW, WITH den-inglenook; also sun parlor, garage, cement driveway, lawn and trees. One block from three car lines, 20 minutes' ride from downtown. Sewer in. This is close-in property and all built up with nice homes. Race and building restrictions. Price $4200—$500 cash, balance $30 per month.

F. H. REDPATH CO., Main 1938. 637 S. Hill st. F7854.

FOR SALE—BY OWNER, BUNGALOW IN FIRST-class condition, modern; 6 rooms, 3 sleeping porches, hardwood floors; lot 50x184; in the foothills; 5c car fare; value $4500; make me a reasonable offer, as I must take care of business interests East; will give terms. 1444 LA PRADA PARK. Tel. 39950. Garvanza car marked "Eagle Rock ave."

FOR SALE—CHEAP BUNGALOW, MODERN, 4 rooms, bath and screen porch, gas, electricity and water. Only $1950, $75 cash, $18 per month, including interest. W. E. JONES, 320 Pacific Electric Bldg., Sixth and Main. Home 10026, Main 1371.

FOR SALE — BARGAIN IN A BUNGALOW, 5 rooms, bath and screen porch, on good street, close in, 5c fare. All conveniences. Only $2300, $100 cash, $25 per month, including interest. See W. B. SIM, 320 Pacific Electric Bldg. Third Floor. Main 1371. Home 10026.

FOR SALE—ON GRAMERCY PLACE NEAR NINTH street, a modern, complete 9-room 1½-story bungalow; has all the built-in features, tiled floor bath, sleeping porch, storage attic; garage; lawn, flowers, etc.; fine neighborhood. A bargain; $7500. Address owner, J, box 559, TIMES BRANCH OFFICE.

HAVE A NICE 7-ROOM BUNGALOW ON 20TH st., close in, that must be sold. It is an ideal home. Nice lawn, all modern, splendid street. Price $3800. Worth $4500. Will make terms or exchange for valuables. Owner, 728 STORY BLDG. Main 4967. F3927.

FOR SALE—HOUSE, 8 LARGE ROOMS, SLEEPing porch, furnace, cement porch, garage, chicken house, bearing fruit and ornamental trees, roses. A real home place. Location, superb. Near Washington and Kingsley. Worth $7500. Price for quick sale, $6500. Easy terms. Owner, A. N. FERRIS, 527 Van Nuys Bldg. A4678.

FOR SALE— —FOR SALE. Fine new 7-room bungalow on Gramercy Place, near 48th st. line. All modern, large garage. Price only $4800. Want $500 down, balance to suit. ROBERT YOUNG, JR., 623 S. Spring st. F3467. Main 1908.

FOR SALE—OR EXCHANGE—9-ROOM MODERN corner residence, hardwood floors, combination gas and electric fixtures, furnace, 1½-story garage, lot 60x150 to alley. Fine apartment site. East Adams near San Pedro. Make offer. Call OWNER. South 6245.

FOR SALE—SMALL HOUSE ON LARGE LOT 60x155, one block from 2 car lines, only 3 blocks from State Normal School. Price $850. $150 down, balance $10 month. Apply GRAHAM, 1107 N. Hoover. Phone 57614.

FOR SALE—OR EXCHANGE—BEAUTIFUL HOME of 7 rooms, garage, virtually 3 bedrooms, very latest style. Give me $2000 cash. Price $5000. See owner. INVESTORS' REALTY CO., 704 Union Oil Bldg.

FOR SALE—10 ROOM HOUSE, ABSOLUTELY modern, furnace, breakfast room, den, sleeping porch, garage, east front, large lot, northwest, $6000. HUBBARD & HALL, 505 Van Nuys Bldg. 63993.

FOR SALE—IF YOU WANT A FINE, MODERN, 9-room house in beautiful Hollywood at considerably below value, see 6901 HAWTHORNE AVE., or phone owner, 57120. F1850, or Main 132.

FOR SALE—NEW, 5-ROOM, MODERN BUNGALOW, hardwood floors, built-in features, lawn in southwest; $2500; worth $3000. Terms. OWNER, 330 Byrne Bldg. F3270. Main 9192.

FOR SALE—NEW BUNGALOW $50 CASH $10 PER month and interest. 9111 Menlo ave. 4 rooms, but room for four people. Price $2700. TYLER & CONNERS, 906 Black Bldg.

FOR SALE—$50 DOWN, ONLY $2000 BUYS MODern, 5-room bungalow, large lot, close in, 41st. See P. J. LEAVER, 817 Higgins Bldg. Main 8988 and 60304.

FOR SALE—DANDY LITTLE 5-ROOM BUNGALOW on 9th ave., near Washington. All modern and a snap at $4000; $800 cash. GARDNER, 228 West 2nd st. A1409; Main 1409.

FOR SALE—GOING EAST, MUST SELL MY EQUITY in 6-room modern bungalow, furnished or unfurnished, east front, lawn and rose hedge; fine neighborhood, in southwest. Phone APT. 303, 10439.

FOR SALE—NEW 5-ROOM BUNGALOW, SOUTHwest, convenient to 3 car line, $3150. Small payment down and move in; balance like rent. BURT, Main 8583.

FOR SALE—NEW MODERN 6-ROOM BUNGALOW, highly improved district, must sell; price $4250; $500 cash, bal. time. R. C. SHUSTER CO., 315 South Broadway. F6762.

FOR SALE— Lot 50x150 feet, with 8-room house, near Chester place; a snap. See owner, 130 STIMSON BLDG. Phone A8844.

FOR SALE—SACRIFICE. NEED THE MONEY. MY $3500, six-room bungalow. $2900, balance payable $30 monthly, make an offer. Take Grand ave. car. 5102 WILTON PLACE.

FOR SALE—MUST SACRIFICE, MY NEW SIX-room bungalow with all the new built-in features. 1921 WEST 42ND ST. Easy terms. F5000; Broadway 4180. 1238 S. Flower st.

FOR SALE—OR EXCHANGE—FOR VACANT LOTS. 8-room modern house, value $5000. 839 VAN NUYS BLDG. Main 1706.

FOR SALE—RIMINI WAY, A BARGAIN IN A 2-story house, other improvements can be made to produce income. Particulars call 59154.

FOR SALE—$2700, 5-ROOM HOUSE, 2 BIG LOTS, barn, chicken yards, trees, flowers, close to Main st. MRS. WEBER, 131 E. 70th st.

FOR SALE—MODERN BUNGALOW, SIX ROOMS, garage; bargain for cash. Call after 10. 230 NORTH CORONADO ST.

FOR SALE—$2500—5-ROOM HOUSE, 3712 HALLdale, $300 down, $25 per month. Phone 77175 for particulars.

FOR SALE—

HOMES—HOMES. FURNISHED OR UNFURNISHED.

Prices, Terms, Locations, etc., to Meet the Requirements of All.

BUNGALOWS—HOUSES—CHALETS.

South—Southwest—N. Wilshire—Glendale.

Choicest residential location; the best of street improvements; good car service; schools, churches, stores, etc. Below we describe two especially good buys in bungalows.

FIVE ROOMS, BATH, SCREEN PORCH; oak floors, beamed ceilings, built-in buffet, fireplace, seats, bookcases, etc. White enamel finish bathroom and cabinet kitchen, with range hood, composition sinkboard and every conceivable built-in convenience. Cement front porch, cement walks, fence, shed; a thoroughly modern and complete little home, and well built. 223 E. 84th Place. PRICE $2850, $100 cash, $25 per month, including interest.

5 ROOMS, COMPLETELY FURNISHED, $3200. $200 Cash, $35 per month.

Others, 5 and 6 rooms, $2500 to $2950. Take Homeward ave. car to Manchester, walk one block east to tract office. Agent there every day, including Sunday. Or call at office and we will take you out. Deed delivered upon first payment—title guarantee. GO NOW. THE HOME YOU WANT MAY BE GONE TOMORROW.

C. E. JANSEN, COMMONWEALTH HOME BUILDERS, 212 Union Oil Bldg.

FOR SALE—

POSITIVELY ONE OF THE BEST SNAPS WE HAVE HAD IN A LONG TIME IS A SIX-ROOM BUNGALOW ON LA SALLE AVE., WITH EAST FRONT AND ONLY ONE-HALF BLOCK FROM RED CAR LINE AND ONE BLOCK FROM YELLOW LINE. CLOSE IN, NEW, NEVER LIVED IN. BEAUTIFUL AND EXTRA LARGE LIVING-ROOM, WITH LARGE, EXCLUSIVE FIREPLACE. IMPORTED DECORATIONS, BEAUTIFUL FIXTURES AND HARDWOOD FLOORS IN ALL MAIN ROOMS. LARGE WINDOWS THROUGHOUT HOUSE. LARGE DINING-ROOM, PAPERED WALLS, BEAUTIFUL BUILT-IN SERVING TABLE, COVE CEILINGS AND DANDY FIXTURES. DOOR FROM DINING-ROOM TO BEAUTIFUL DUTCH BLUE BREAKFAST-ROOM WITH WINDOWS ALL AROUND. TWO LARGE AND AIRY BEDROOMS, ALL IN WHITE ENAMEL. BATH CONVENIENTLY ARRANGED WITH HALLWAY BETWEEN BEDROOMS. MOST INTERESTING KITCHEN, ALL MODERN CONVENIENCES, SUCH AS FLOUR BINS, HOOD FOR STOVE, WOODSTONE DRAINBOARD, CUPBOARDS, HOT WATER HEATER, SPICE DRAWERS, BUILT-IN IRONING BOARD, LINOLEUM ON FLOOR, AND, IN FACT, EVERYTHING TO MAKE THE KITCHEN COMPLETE, ALL IN WHITE ENAMEL. DANDY SCREEN PORCH WITH TWO LAUNDRY TRAYS. THIS IS WITHOUT EXCEPTION ONE OF THE BEST AND PRETTIEST PLACES WE HAVE HAD IN A LONG TIME, AND THE PRICE IS LOW VALUE. IT IS CLOSE IN, ONLY 20 MINUTES FROM THE BUSINESS CENTER. PRICE ONLY $3350; $350 CASH, BALANCE $30 PER MONTH, INCLUDING INTEREST. GO OUT TODAY. TAKE THE UNIVERSITY-39TH ST. CAR, GET OFF AT WESTERN AVE., GET THE KEY AT 2885 WESTERN AVE. (BRANCH OFFICE.) OR CALL US UP FOR APPOINTMENT.

ROBERT MARSH & CO., TRUST & SAVINGS BLDG., 6TH AND SPRING STS. PHONE 10175 OR MAIN 5045.

FOR SALE—

SPECIAL, ONEONTA PARK. BARGAINS.

$5200—7 rooms, modern, every particular, lot 50x200 ft. deep, covered with full bearing orange trees.

TERMS $250 CASH. BALANCE LIKE RENT.

$2300—5-room modern bungalow on lot 50x200 feet., lot covered with full bearing orange trees. A bargain. TERMS $200 CASH. BALANCE EASY.

For further particulars see EDWARD D. ZEHNER, CALIFORNIA REALTY CORPORATION, O. E. FARISH, President, 353 South Hill st. Phones—Home 60286. Main 2888.

FOR SALE—

IN WILSHIRE DISTRICT

Our listing of WILSHIRE PROPERTY IS THE MOST COMPLETE in the city. WHEN YOU go with us to look at houses we can show you a dozen to select from, around the price you desire to pay.

Homes from $4000 to $50,000. Lots from $1500 to $10,000. Either terms or all cash.

See us for Wilshire bargains. Information gladly furnished. Our machines are at your service.

Wilshire Department, JANSS INVESTMENT COMPANY, Home 10345. 611-613 S. Hill st. Broadway 2468.

FOR SALE—

$2900 — BUNGALOWS — $3250.

We are the owners and must sell at once three new bungalows. Artistic, built of the very best material, containing five and six rooms each, with Pullman breakfast nook, hardwood floors, all latest built-in effects, duplex window shades, large cement porches, fence, garage, complete, ready to move into. Fine street work, gas, electricity and street lights just installed. Only 18 minutes from First and Main sts. Beautiful view and above the fog belt. Terms of $200 cash, balance like rent. Before buying let us show you these elegant, cozy homes. Our auto will take you.

P. J. HUMMEL & CO., 423 Central Bldg. Main 3561; F5864.

FOR SALE—

BARGAIN EXTRAORDINARY!!!

Kingsley Drive, best section; 8-room house; east front large lot; garage, etc.; $6500, easy terms. Buy this before it is too late.

See A. C. DEZENDORF, With R. C. MITCHELL COMPANY, 614 Trust and Savings Bldg.

FOR SALE—WILSHIRE DISTRICT, NEW BUNGAlows at 316, 320 N. Normandie, 5 rooms and garage, $3000 each; 321 N. Normandie, 6 rooms and garage, $3600; also my home, 312 N. Serrano, 6 rooms and garage, $3800, easy payments; commission to agents; 5 per cent. discount for half cash. Western ave. car. W. VEEDER, owner. 312 N. Serrano ave. Phone Holly 429.

FOR SALE— WILSHIRE SACRIFICE. $15,500. WORTH $25,000. The biggest bargain ever offered in this section. Beautiful, new 12-room house, on large corner with every new and up-to-date appointment. This place built for a home, never occupied. Owner forced to sell. PAUL F. GROVER. A4753. Main 2676.

FOR SALE—IN HIGHLAND PARK. House No. 6203 Bays ave., near Pasadena ave. and the Carnegie Branch Library and close to proposed Arroyo Seco ave., with a wide lot. Garage could be built. Fine 5-room house, only $3000, $50 or more cash and $25 monthly. We have many other installment places. MATTHEWS & MATTHEWS, 329 Douglas Bldg.

FOR SALE—$3750, EASY TERMS, FORCED TO sacrifice my new bungalow, cost $4500, seven rooms, hardwood floors throughout. Furnace, sleeping porch, bath, breakfast room, hot water, built-in bookcases, buffet, garage; every modern convenience. 2825 W. 31ST ST. West Jefferson car to Arlington. Call Owner, 23037.

FOR SALE—A NEW BUNGALOW, UP TO DATE. 1425 Portia st., driveway to Elysian Park; one block from Sunset blvd.; lot faces on two streets; all street work done; 2 bedrooms, and disappearing bed; 10 minutes ride to Fourth and Hill, $3500, on time. E. W. GILBERT, owner, Broadway 2548.

FOR SALE—$15,500; BEAUTIFUL HOME, 8 ROOMS, 2 bathrooms and basement, high ground, magnificent view, air direct from the mountains, large garden, corner lot, 150x121; good neighborhood; 1 block from car line, 10 minutes from Sixth and Broadway. Write owner. Address J, box 220, TIMES OFFICE.

FOR SALE—HOUSES: I have some exceptional bargains in 5 and 6-room bungalows in the best part of town from $2200 to $3800 which must be seen to be appreciated. Terms to suit. 423-424 MERCHANTS' TRUST BLDG.

FOR SALE—WE ARE BUILDING A NEW BUNGAlow; foundation just in; Westlake district. Can finish just the way you want it. See us. Terms easy. MILLER REALTY CO., 623 Hollingsworth Bldg. F7729.

FOR SALE—A REAL SNAP, 5-ROOM MODERN bungalow, lot 50x140, 80-foot street. Beautiful mountain view. Price $2800. Terms. Call F. S. ILLO, 211 Van Nuys Bldg.

FOR SALE— $3500. NEAR PICO AND ALVARADO. 8-room house in perfect condition. Lot 50x150. A4753. PAUL F. GROVER. Main 2676.

FOR SALE—WILSHIRE DISTRICT RESIDENCE AT less than cost. Ten rooms, new, built for home. Losses in orange interests force sacrifice. No trade. OWNER, phone 54576.

FOR SALE—

DO YOU REALIZE

That never before was there a time when the home buyer could buy his home so advantageously as now? For instance—those attractive, modern BUNGALOWS AND CHALETS which we have just completed, on LA SALLE, HARVARD, HOBART and WESTERN. These homes with their many built-in conveniences and comforts; their attractive exteriors; well-kept lawns, the high character of the surroundings; convenience to car lines; high and grammar schools; the uniform high-class of construction throughout, makes them really ideal homes.

HERE ARE A FEW SUGGESTIONS.

4171 Hobart blvd., 5-room chalet, with breakfast nook in kitchen. Every modern feature known to present day bungalow construction; lawn, fence, alley, etc. Price $3000, $250 cash, $35 per month; interest included.

4204 Hobart; 7-room bungalow, including breakfast-room, sleeping porch, and two bedrooms, handsomely decorated; artistic and well arranged. Price, $4000, $300 cash, $35 per month, including interest.

4222 Harvard blvd., 1½-story Swiss chalet, one beautiful sleeping-room upstairs; two downstairs; cement basement, furnace, lawn, fence, etc.; an unusually attractive home place. Price, $4500, $400 cash, $35 per month, including interest.

FURNISHED BUNGALOW SPECIAL.

4178 Hobart blvd. A charming 5-room bungalow, completely and modernly furnished; This is a new idea in home selling.

HOUSE, LOT AND FURNISHINGS, ALL FOR $3850.

Small payment down, balance monthly. Deed delivered upon first payment; title guaranteed. SEE IT TODAY.

Take University-Dalton car to 42nd Place, walk 1½ blocks west to tract office. Agent there every day, including Sunday. Or call at office and we will take you out.

C. E. JANSEN, COMMONWEALTH HOME BUILDERS, 212 Union Oil Bldg.

FOR SALE— MAGNIFICENT WILSHIRE HOME. FINISHED IN FUMED OAK—$8500. The house is superbly located on a beautiful 100-foot boulevard in the choicest Wilshire section. There are nine large rooms, splendidly arranged. The spacious living-room and library, separated by glass doors, extend across the front of house. The library has a massive colonial fireplace. The paneled dining-room with its elaborate buffet is most attractive. The decorations and fixtures are very rich and costly and in harmony with the oak woodwork. The dainty breakfast-room opening onto a side sun-porch is tastefully decorated with Chinese wall paperings. The white kitchen is absolutely complete. Upstairs are four fine large bedrooms, an extra large sleeping porch and a tiled bathroom. Oak floors throughout. Furnace, automatic water heater and garage. This place is a bargain. "It Pays To See Us." EDWARDS & WILDEY COMPANY, M. 9307. 515 Black Bldg., 4th and Hill. 10767.

FOR SALE— A REAL FOOTHILL BUNGALOW $2850—$300 CASH—$30 MONTHLY. Situated on Harvard Drive, the prettiest and most carefully restricted bungalow street in Eagle Rock. One block to street car, three blocks to new Occidental College. Five unusually large and well arranged rooms, wide cement porches, oak floors, big clothes closets, beautifully finished hand rubbed woodwork. Large level lot, stone paved street. Gas, electricity and water all in. Beautiful surroundings. We can deliver for $2850, which is several hundred dollars below value. Phone for auto any day except Sunday. "It Pays To See Us." EDWARDS & WILDEY COMPANY, 515 Black Bldg., Fourth and Hill sts. Eagle Rock office, Central and Colorado, H. S. Bourne, Mgr.

FOR SALE— YOUR CHANCE AT YOUR PRICE. FOR RENT, FOR SALE, FOR EXCHANGE. Large double, clear corner, 100x135 to alley, improved with an 8-room residence, completely furnished. This property must be sold at once for the best cash offer. Property is located at 1300 Vine street, Long Beach, Cal. RUDELL or BLACKMORE, CALIFORNIA REALTY CORPORATION, O. E. Farish, President, 353 S. Hill st. Home 60286. Main 2888.

FOR SALE— $2600. A BARGAIN. I will sell to the party who makes me the best offer, on two of the most artistic and up-to-date, 6-room bungalows in the southwest. Built by day labor; containing every built-in feature imaginable. These are beautiful homes, not barns, and only the finest material used in the building. Don't miss seeing these. This is not a fake ad. Property is located in a beautiful neighborhood and between two car lines. Within full view of the mountains. You can't find anything to equal these in the city for the money. If you have time to come and see these bungalows, call up owner's office, Vermont 2638. T. A. HUGHES, Owner, 3833 Western ave.

FOR SALE—BEAUTIFUL, NEW, MODERN 6-ROOM bungalow, corner lot, 50x150; has over 100 rose bushes, summer-house, garage, and servants' quarters in rear; the living-room, dining-room and den are paneled, and have beam and cove ceilings; bedrooms, bath and kitchen are in ivory enamel; hot and cold water and automatic heater; 2 laundry trays on screen porch; the very latest in plumbing and electric light fixtures; 2 large fireplaces; this is one of the best-built bungalows in Southern California; do not overlook this bargain; price $5500; $2500 cash, balance monthly. Tel. 31488. Address J, box 150, TIMES OFFICE.

FOR SALE—BY OWNER, COMPLETELY FURnished. Will give $650 worth of fine furniture free. Must sell bungalow this week. Located in highly restricted Vermont Square, extra well built and furnished for home. Large living and dining-room, fumed oak furniture, beautiful breakfast-room, convenient kitchen, linen, silver, dishes, two bedrooms, brass beds, good dresser. Perfect harmony prevails in wall decorations, rugs and draperies, new and clean, never any sickness, garage, sewer, lawn, only $3850 for everything. 1025 W. 46TH ST. 76392.

FOR SALE— On the most beautiful bungalow street in the city. Modern five and six-room bungalows, with Pullman breakfast nooks, and all conveniences built in, continuous lawns. All sewers connected. Street work done. No dust. On car line and one block from new school. Everything ready to move in. Fifty-eight built, only six left. Easy terms. Take San Pedro street car on Main street. Get off at 52nd Place and South Park ave. See agents at 671 E. 52nd Place. Phone 82520. City office, 908 WRIGHT & CALLENDER BLDG. Main 1462.

FOR SALE—5-ROOM MODERN BUNGALOW ON lot 75 ft. frontage by 150 ft. deep to alley; 1 block from red or yellow car lines, 5c fare and 25-minutes ride from downtown; close to school and stores. Price only $2500—$100 cash and $20 per month. You could not rent a place like this for $20 a month. Let us show you this snap. F. H. REDPATH CO., Main 1938. 637 S. Hill st. F7854.

FOR SALE—FOOTHILL HOME BEAUTIFUL, 8-room bungalow with cellar, on Glendale corner, having magnificent mountain view, near cars and school. Worth $5500. If sold before completion will make $4500 price. You may select colors, electroliers, hardware and other items of preference. Part cash, balance just like rent. J. C. GREEN, Main 7790. 1089 Van Nuys Bldg. A1589.

FOR SALE—SACRIFICE FOR CASH. Our home; new, elegantly furnished 6-room bungalow, including sunroom, in high-class, restricted high ground district; northwest, close in; all built-in effects, plate windows, double and oak floors, etc., etc.; eastfront lot, 50x150; high, sightly and healthy; furniture includes new, high-grade piano; everything first-class, and will make big sacrifice for quick cash. See owner personally at Suite 424 CHAMBER OF COMMERCE.

FOR SALE— ROCK BOTTOM $4200. My six-room furnished cottage rents from $35 to $45 per month. Price $4200 cash. Need the money for business. No commission paid on above price. Agents must get the same by adding to above price. Address K, box 543, TIMES BRANCH OFFICE.

FOR SALE— FOR SALE. Beautifully appointed modern bungalow in northwest; six large rooms, hardwood floors, large lot with plenty of grass trees and flowers; enclosed court-yard; near two car lines; fifteen minutes from heart of city. This is greatly underpriced and is worthy of your inspection. Call owner 910 N. BENTON WAY. Home phone 53884.

FOR SALE— FINE NEW MODERN 6-ROOM BUNGALOW, LARGE LEVEL 50 FT. LOT ON HIGH GROUND, EAST HOLLYWOOD. PRICE $3200, $200 CASH, BALANCE $30 MONTHLY, INCLUDING INTEREST. J. W. DOLAN, Owner, Phone 24705. 1621 Toberman st.

FOR SALE—HOUSES. IF YOU WANT IT IN EDENDALE SUNSET BUILDING COMPANY HAS IT. SEE J. S. MULLEN, 439 VAN NUYS BUILDING.

FOR SALE—WILSHIRE BUNGALOW ONLY $200 cash and $30 per month, including interest. 531 N. Gramercy Place, 6 rooms, east front, fine location, might take a cheap lot as first payment. Price $3600. TYLER & CONNERS, Owners, 906 Black Bldg.

FOR SALE—NEW 4-ROOM BUNGALOW, LARGE lot for chickens and garden, close in; property will be sold at a bargain to right party, with small cash payment. Address K, box 570, TIMES BRANCH OFFICE.

FOR SALE—8 ROOMS, OAK FLOORS, RUUD HEATer, sprinkling system in lawn. Piped for heater, one bath, garage. Must sell, come and make us an offer. Phone 568306 after 6 for appointment. 132 S. WILTON PLACE.

FOR SALE—MY 14-ROOM HOME, 3 BATHS, BILliard room, 2 sleeping porches, garage with rooms above. East front lot paved street. Value $20,000. My price $15,000. Phone OWNER, 72161.

FOR SALE—HOLLYWOOD WAY, BARGAIN FURnished five room house, investigate quick. Another six rooms, sleeping porch, garage, poultry, beautiful grounds. A beauty $3750, terms. WHEELER, 408 Byrne Bldg. A2765.

FOR SALE—BEAUTIFUL 6-ROOM MODERN BUNgalow in extra large lot with flowers, lawn, fruit trees and everything to make a perfect home, best of car service. 627 W. 46TH ST.

FOR SALE—I HAVE SNAP, NEW 4-ROOM MODern house, close in, lot 50x160, house cost $1600, price $1750, $200 cash. Phone WILSHIRE 1979.

FOR SALE—PRACTICALLY NEW 6-ROOM COTtage. Notice size of lot—100x190; good neighborhood, near Vermont ave. $3000, easy terms. CRAMER, 622 Grosse Bldg.

FOR SALE—

A REAL BUNGALOW HOME.

WE OFFER FOR $6500, ONLY SMALL PART OF WHICH NEED BE CASH, A BEAUTIFUL, NEW, MODERN BUNGALOW, ON A 50-FOOT LOT ON THE HIGH GROUND, IN THE GROWING SOUTHWEST SECTION. ELEVATION COUNTS FOR EVERYTHING IN THE COMFORT OF A HOME. WE HAVE THE ELEVATION. FOR THE FIRST TIME IN THE HISTORY OF OUR BUSINESS WE ARE ABLE TO OFFER A BUNGALOW AT A MODEST PRICE THAT IS LOCATED ON A LOT FROM WHICH YOU WILL HAVE A PERPETUAL MOUNTAIN VIEW, AS WELL AS AN UNRESTRICTED VIEW OF THE ENTIRE CITY. NO DUST, NO SMOKE, NO FOG. COOL IN SUMMER, WARM IN WINTER. LET US SHOW YOU THIS BEAUTIFUL HOME. IT'S DIFFERENT.

ASK FOR MR.. GRIFFIN, CHARLES O. MIDDLETON, 202-4 STORY BLDG. PHONES—60491, MAIN 2724.

FOR SALE— SIX-ROOM BUNGALOW, MAHOGANY FINISHED, EXTRA LARGE ROOMS, LARGE LOT, EAST FRONT, BETWEEN RED AND YELLOW CAR LINES, ON BEAUTIFUL BUILT-UP STREET, CONVENIENT TO STORES, SCHOOLS, CHURCHES. LARGE CEMENT PORCH ACROSS THE FRONT OF HOUSE, MAHOGANY FRONT DOOR, LARGE, AND BEAUTIFUL LIVING-ROOM AND DINING-ROOM CLEAR ACROSS FRONT OF HOUSE; ALL FINISHED IN MAHOGANY, HARDWOOD FLOORS, ETC. PLATE-GLASS WINDOWS, BEAUTIFUL BUFFET, FIREPLACE, ETC. TWO LARGE BEDROOMS, EXTRA LARGE CLOSETS, VERY CONVENIENT TO LARGE AND COMPLETE BATH. KITCHEN HAS ALL MODERN CONVENIENCES. DAINTY DUTCH BLUE BREAKFAST ROOM ADJOINS. LARGE SCREEN PORCH OPENING ONTO A LARGE BACK YARD WITH GARAGE AND ALLEY IN REAR. HOUSE WAS BUILT BY DAY LABOR AND ON ONE OF THE PRETTIEST STREETS IN CITY. OWNER POSITIVELY HAS TO SELL, AND HAS GIVEN US THE PRICE OF $4100 FOR A QUICK SALE. IT IS WELL WORTH $500 TO $700 MORE, BUT HE NEEDS $750 CASH AND IS WILLING TO SACRIFICE TO GET IT. THIS PLACE WILL NOT LAST LONG. PRICE $4100; $750 CASH DOWN, BALANCE ONLY $50 PER MONTH. CALL US UP NOW.

ROBERT MARSH & CO., TRUST & SAVINGS BLDG., 6TH & SPRING STS. PHONE 10175 OR MAIN 5045.

FOR SALE— SEVEN-ROOM BUNGALOW IN THE EXCLUSIVE Wilshire district adjacent to Windsor Square, in a neighborhood where property values are increasing fast and the best families live. Rooms are all large and cheerful. Living and dining-rooms finished in Peruvian mahogany. Walls handsomely papered; den has bookcases and built-in desk. Large bedrooms with ample closets, large breakfast-room, white enamel cabinet kitchen, screen porch with toilet and lavatory adjoining; extra large clothes closet in hall, beautiful buffet, especially large and roomy; wall safe and other features not found in most houses. Cement basement, furnace, Ruud automatic water heater, window screens, screen door, shades, linoleum on kitchen and bathroom floors, artistic lighting system, large cement porch, cement walk, garage, cement driveway, lawn, rear yard fence. In fact, it is one of the most complete houses ever designed and nothing has been overlooked. If you are looking for a big bargain and a home that is just about what you have been planning for years, don't fail to call so we can take you out. Located at 208 N. St. Andrews place. Price $6750; $500 cash; balance, $50 a month, including interest.

SEE CHAS. E. JANSEN, COMMONWEALTH HOME BUILDERS, 212 Union Oil Bldg.

FOR SALE—

18 MINUTES FROM BROADWAY.

5 and 6-room modern bungalows, close in, all conveniences, gas and electricity; built-in effects; best schools and fine churches; a rare combination of country quiet and city advantages. A small cash payment, balance like rent. Better get settled before the rains fall and the prices rise.

I also have a few choice building lots, on which I shall be glad to figure with you if you desire to build to suit yourself; they are good investments, too.

LEIGH BANCROFT, 707 Trust and Savings Bldg. Home phone A4545. Sixth and Spring.

FOR SALE— WE ARE OFFERING FOR QUICK SALE ONE OF THE MOST ARTISTIC BUNGALOWS IN THE WILSHIRE DISTRICT. THIS CLASSY LITTLE HOME IS ON THE HIGHEST GROUND IN NORTH WILSHIRE, ON LARGE SOUTH-FRONT LOT, CLOSE TO EXCELLENT CAR LINE. LARGE LIVING-ROOM OPENS OFF SPACIOUS PORCH. THE WOODS THROUGHOUT ARE SELECTED. PLENTY OF WINDOWS AFFORD BEST LIGHT AND VENTILATION. MASSIVE FIREPLACE OF ARTISTIC DESIGN. DINING-ROOM EFFECTIVELY ARRANGED, WITH HANDSOME BUILT-IN BUFFET. KITCHEN COMPLETE AND MODEL OF CONVENIENCE. TWO LARGE BEDROOMS, FINISHED WITH COSTLY DECORATIONS AND DAINTY FIXTURES, ARE CONVENIENTLY LOCATED TO PERFECT BATH. PATIO IN REAR OPENS INTO BEAUTIFUL BACK YARD IMPROVED WITH MANY RARE VARIETIES OF ROSES AND ORNAMENTAL SHRUBBERY; MANY BEARING FRUIT TREES. THIS IS THE ONE BEST BUY AT $4800. SMALL CASH PAYMENT, BALANCE LIKE RENT. PHONE US AT ONCE.

ROBERT MARSH & CO., TRUST & SAVINGS BLDG., 6TH & SPRING STS. PHONE 10175 OR MAIN 5045.

FOR SALE — AN EXTRAORDINARY BARGAIN $5750 BUYS A $6500 WILSHIRE HOME This two story bungalow of nine large rooms is just west of Western ave. on high ground. It is one of the swellest bungalows in the section and complete in every detail. All rooms are beautifully decorated. There are four sleeping rooms besides the den. Breakfast room, two bathrooms. Oak and maple floors. French doors open from the paneled dining-room onto the veranda that extends around the side of house. Owner is sacrificing for immediate sale and terms can be arranged. Phone for appointment to see this snap. "It Pays To See Us." EDWARDS & WILDEY COMPANY, M9307. 515 Black Bldg., Fourth and Hill 10767.

FOR SALE—BY OWNER, WILSHIRE BARGAIN. Manhattan near Fourth, new 2-story colonial residence, 9 rooms, center hall, 3 tile baths, inclosed sleeping porch, maid's room, 60-ft., east-front lot. If you want a real bargain at much less than surrounding values, see owner on grounds daily, 2 to 4, 409 S. MANHATTAN PLACE, or on appointment will call in machine for prospective buyer. 56794; Wilshire 3846.

FOR SALE—TWO MOST BEAUTIFUL BUNGALOWS in California; at less than actual cost, on account of owner leaving the city; one eight rooms, red tile roof and plastered, one Swiss chalet with sleeping room on second floor; finished in mahogany and other beautiful woods. Modern in every way; also garage and shrubbery. Must be seen to be appreciated. Call 56714 or Hollywood 932. Terms to suit. W. P. CUMMINGS, owner, 131 S. Manhattan place.

FOR SALE—6-ROOM, NEW, STRICTLY MODERN Wilshire home on Manhattan Place, one block from Western ave. car. Lot 50 ft. frontage, driveway for machine, with pergola on side of house. Sewer in and street paved. Only $3500—$500 cash and balance $30 per month.

F. H. REDPATH, Main 1938. 637 S. Hill st. F7854.

FOR SALE—A BEAUTIFUL, UP-TO-DATE, 9-ROOM home, elegantly furnished, located on Van Ness avenue, south of PICO. The owner is leaving city and must sell, anyone looking for an IDEAL HOME will pay them to investigate this, any reasonable offer will be accepted and very easy terms can be arranged. PETER NOLAN CO. (Inc.) A5032. 304 Union Oil Bldg. Main 4795.

FOR SALE—FOR QUICK SALE WILL SELL AT A sacrifice, our nearly new modern seven-room home, lawn, flowers, young fruit trees. Located in South Hollywood. Price $4500, $3500 cash, balance on terms. For further information call owner, Hollywood 1624, or address H. SCRIVEN, 743 Hudson ave.

FOR SALE—ARTISTIC BUNGALOWS, BUILT BY day labor, located 1332 W. 43rd, 1834 W. 41st. Hardwood floors throughout; disappearing beds; walls beautifully decorated, including hand-painted tapestry, sleeping porch, basement, furnace, garage. G. DOMBROWSKI, owner and builder. Vermont 1412.

FOR SALE—COMPLETELY FURNISHED— Modern new bungalow, near Adams on Harvard, 2 bedrooms, large bath, furnace and fireplace, the purchaser of this property can make $1000 at the price I offer if taken now. V. H. PECK, owner, 707 Grant Bldg. A1110; Main 6006.

FOR SALE—$50 CASH, BALANCE LIKE RENT. New 5-room bungalow, southwest; all improvements in. BURT, Main 8583.

FOR SALE—THE BIGGEST BARGAIN IN LOS Angeles, 2-story Swiss chalet. I have no use for this nice home in Wilshire. PHONE 568439.

FOR SALE—NEW WILSHIRE HOME, $12,500 TO $20,000. C. F. ELLIS, 432 Chamber of Commerce Bldg.

FOR SALE—

BUNGALOW BARGAIN.

AN EXCEPTIONALLY WELL-BUILT, WELL-ARRANGED AND FINELY FINISHED NEW BUNGALOW WITH ALL MODERN FEATURES.

LARGE LOT, ON HIGH GROUND, WITH FINE VIEW OF THE MOUNTAINS.

A BARGAIN PRICE AND TERMS IF DESIRED.

APPLY TO OWNER, C. H. ELMENDORF, 203 STORY BLDG.

FOR SALE—

WILSHIRE DISTRICT.

SOUTH KINGSLEY DRIVE. $6500 IF SOLD IMMEDIATELY. Terms easy. Cost $8000. Nearly new 2-story house of 9 rooms, strictly modern. Large east-front lot with garage. Best neighborhood, less than ½ block from cars.

SOUTH NORMANDIE. AT A POSITIVE BARGAIN. EASY TERMS. New 2-story stucco and shingle house of 9 rooms. Every modern appointment. Hardwood floors, finish and stairways. Large east-front lot with garage. High ground, great mountain view. Only 100 ft. from cars.

MANHATTAN. FOR MUCH LESS THAN ACTUAL VALUE. TERMS TO SUIT PURCHASER. New 2-story stucco and shingle house of 8 rooms. Every modern appointment, hardwood floors, finish and stairways. Large east-front lot with garage. Best location, only one block from cars.

HOBART BLVD. ONLY $4000 FOR QUICK SALE. $750 CASH, BALANCE EASY TERMS. Nearly new bungalow of 6 large rooms, modern, hardwood floors. Lot 50x150, with garage.

WESTLAKE DISTRICT.

ONLY $4200. FORMER PRICE $5000. TERMS EASY. Nearly new bungalow of 7 rooms, strictly modern, hardwood floors, all built-in features. Fine east-front 50-foot lot with garage. Close in, near cars, and best location.

WEST WASHINGTON STREET.

$500 CASH, BALANCE EASY QUARTERLY PAYMENTS. New 2-story house having 7 large rooms besides sleeping porch. Modern, all built-in features, hardwood floors. Large east-front lot with garage. Very high ground. Great mountain view. Highly restricted part of this residential district. Great bargain.

S. M. COOPER. 802 Story Bldg. Sixth and Broadway. Telephones—Broadway 379. F2783.

FOR SALE— ANOTHER GENUINE SACRIFICE IN A WILSHIRE BUNGALOW. NEW, STRICTLY MODERN, SEVEN-ROOM BUNGALOW, ON HIGH TERRACED, SIGHTLY CORNER IN MOST DESIRABLE RESIDENTIAL DISTRICT IN WILSHIRE. LARGE PORCH OPENS INTO BEAUTIFUL LIVING-ROOM. WELL FINISHED, SELECTED WOOD THROUGHOUT. MASSIVE FIREPLACE OF UNIQUE DESIGN; COMPLETE DEN, HAVING BUILT-IN BOOKCASES, WRITING DESK, ETC. EQUIPPED WITH DISAPPEARING BED, LARGE CLOSET, ETC. AND CAN BE USED AS EXTRA BEDROOM. DINING-ROOM CONTAINS HANDSOME BUFFET, WITH PLATE GLASS DOORS, MIRRORS, ETC. SIDE PERGOLA OPENING ONTO BEAUTIFUL LAWN, COMPLETES PLEASING EFFECT. KITCHEN HAS ALL DESIRABLE CABINET WORK, MOST CONVENIENTLY ARRANGED. BREAKFAST-ROOM WITH SOUTH AND EAST EXPOSURE IS DAINTILY DECORATED. TWO LARGE, LIGHT BEDROOMS, WITH SPACIOUS CLOSETS ARE CONVENIENTLY ARRANGED TO SPLENDID BATH. HOUSE STEAM HEATED THROUGHOUT. LAWN FRONT AND REAR. FINE GARAGE AND CEMENT DRIVE. AS COMPLETE A HOME AS MONEY COULD BUILD. OWNER'S TRANSFER OF BUSINESS INTERESTS COMPELS SACRIFICE. PLACE NEVER BEFORE OFFERED FOR LESS THAN $7000; BUT WE WILL CONSIDER THE BEST OFFER WE RECEIVE THIS WEEK. REASONABLE TERMS. PHONE FOR APPOINTMENT OR COME IN AND LET US EXPLAIN WHY THIS IS THE BEST BUY IN WILSHIRE TODAY.

ROBERT MARSH & CO., TRUST & SAVINGS BLDG., 6TH & SPRING STS. PHONE 10175 OR MAIN 5045.

FOR SALE— IF YOU WANT A REAL HOME—AN ARTIStic cozy bungalow—see our seven-room home at 1516 West Myrtle avenue in the beautiful foothill city of Glendale. This has a breakfast-room and a large den that can be used as a sleeping room. Large bedrooms, dining and living-rooms, buffet. All latest built-in effects; cabinet kitchen, screen porch with laundry tray, linoleum on kitchen and bathroom floors, window screens, screen doors, window shades, large cement porch, cement walk, rear yard fenced. Extra large lot (75x140.) In fact, you will admit it is the most complete and up-to-date home that you have ever seen. A big buy for the price, $4250; $350 cash; balance $35 or more per month, including interest. Call or write for descriptive list.

Call and auto will take you out.

SEE CHAS. E. JANSEN, COMMONWEALTH HOME BUILDERS, 212 Union Oil Bldg.

FOR SALE—HAVE POSITIVE BARGAIN, DETERmined by sales of neighboring property, furnished expensively and newly, Hollywood way, 7 rooms, bath, laundry, hallway, screen porch, garage, 3 large porches, all expensively furnished, strictly modern, some new and exclusive features, 7 fruit trees, roses and flowers galore; restricted, desirable community; high, overlooking Hollywood to westward, best car service, two blocks from Sunset blvd., at Sanborn Junction; built six months, $5500, furnished; $5000, unfurnished; $3600 easy payments, balance cash. OWNER, 972 Manzanita st. Wilshire 4650.

FOR SALE— Do you want a nice little five-room home in the close-in PICO HEIGHTS section? We have one, a decided bargain, that has investment qualities that we highly recommend. Rented now at $25 a month. Price is more than right. Only $2250 necessary to handle. THE G. H. A. GOODWIN COMPANY, 302-3 Central Bldg. F3150. Sixth and Main sts. Main 7809.

FOR SALE—HOUSES IN SOUTHWEST. A building company failed and went into the hands of a receiver. The receiver wants to turn the assets into money. He has authorized us to offer 7 fine new 5-room bungalows in southwest for sale at $2650 each, $150 or more cash and $25 month. They are worth $3000 apiece, but we will slaughter them. Particulars and location upon application. MATTHEWS & MATTHEWS, 329 Douglas Bldg.

FOR SALE—WILSHIRE HOME, THIS WOULD COST $8500 to duplicate; can be bought from owner for much less; surely a rare bargain; house has 9 large rooms, living-room 16x24; bedroom with bath adjoining, downstairs; 3 bedrooms, sleeping porch and bath upstairs; furnace, automatic heater, etc.; lot 60x150, nice lawn, front and back, with pergola, etc.; located in excellent neighborhood, in highest part of district, clear of mortgage. 3927 W. SEVENTH ST. Phone Wilshire 4640.

FOR SALE—$50 DOWN, $25 PER MONTH. WILL build you an ideal bungalow, brick or stone front, cement porch, hardwood floors, all built-in features on a 50x150 lot, high ground, restricted tract. You select lot I will draw plans to suit. WM. FLETCHER, 620 L. A. Investment Bldg. F7916. Main 2018.

FOR SALE — IF YOU HAVE $1800 IN CASH I will show you the swellest new, modern, 5-room bungalow on 50-ft. lot in the Wilshire district you ever saw for $2800. One block from car line.

F. H. REDPATH CO., Main 1938. 637 S. Hill st. F7854.

FOR SALE — WILSHIRE, 14-ROOM RESIDENCE, only 1 block from Wilshire blvd.; well worth $17,000, but will sell at a sacrifice, as I need the money; $5000 can handle. PHONE OWNER Main 281.

FOR SALE—DON'T GET DISCOURAGED, MY 6-room modern bungalow, will please you; large lot, porte cochere, garage, high ground; north Wilshire, $4000, $300 cash, $30 monthly. PHONE 568608.

FOR SALE—OR EXCHANGE — FOR LOT, FOUR large rooms, bath and screen porch, all improved; flowers and fruit trees, near three car lines; will sell cheap; one-half block south of Sunset blvd. 2128 MARATHON ST.

FOR SALE—BY OWNER, NEW 7-ROOM BUNGAlow, new Vermont Square, $3800, $300 cash, up-to-date, unoccupied, open. 2030 W. 41ST DRIVE. Tel. Vermont 2825.

FOR SALE—CASH OR TERMS. 7-ROOM MODern bungalow, 29th near Western. Hardwood floors throughout. Furnace, garage. Lot 57x130. Make offer. OWNER, 752 E. Adams st.

FOR SALE—CAN YOU BEAT THIS? $1500 UNder value. 8-room modern house with furnace, high-class district, fine view. $4500, terms. 727 BRYAN ST. Phone 556708.

FOR SALE—A BEAUTIFUL, 10-ROOM HOUSE, finely furnished, at a sacrifice for cash. Phone VERMONT 2787.

CONTRACTORS— And Builders.

WILL FURNISH MONEY AND BUILD CITY OR country. FRED W. SEIGEL, 226-231 Stimson Bldg. 15051; Main 5856.

BRICK STORES, BRICK VENEER AND ALL OTHER brick work. P. J. LEAVER & CO., Contractors, 817 Higgins Bldg. Main 8988; 60304.

IF YOU HAVE A CLEAR LOT AND WANT FLATS or bungalow, I have the money. Call up the builder, EAST 1105, after 6 evenings.

CONTRACTORS— And Builders.

WE BUILD DIRECT FROM OUR OWN LUMBER at ... cost. 2 rooms, $75 to $100; 4 rooms, $200. 5 and 6 rooms, modern, $800 to $1200. See our plans, $1300 to $2000. We lower all bids, city or country. Complete free drafting department. P. J. LEAVER & CO., Contractors, 815 to 820 Higgins Bldg., cor. Second and Main. 60304, Main 8988.

WILL BUILD YOU A BUNGALOW FROM 2 ROOMS to 8 rooms, costing from $200 to $5000; can build you splendid 5-room bungalow with all conveniences, for $750. Our free drafting department is at your service. Building loans furnished. HOMESEEKERS' BUILDING CORPORATION, 501-505 BLACK BLDG. A5516. Broadway 38.

WHEN YOU ARE READY TO BUILD AN APARTMENT OR BUNGALOW, OR ALTER AND REPAIR ANY BUILDING, WILL PAY YOU TO SEE GEORGE W. SHERMAN. Practical builder, who personally superintends all his buildings. Estimates furnished on all kinds of buildings and repairs in city or country. 1315 MAGNOLIA AVE. HOME PHONE 53496.

A RESPONSIBLE BUILDER WITH SEVERAL years' California experience would like to figure for party desiring to build and give right prices on contract work. Would consider a position as superintendent. R. BROWN, 3702 Vermont ave. Phone West 1342.

BUNGALOWS—WE DON'T SELL 'EM NOR RENT 'em, nor buy 'em, nor build 'em. We just design and make plans for 'em. See us or send $1 for our book. THE BUNGALOWCRAFT CO., 507 Chamber of Commerce Bldg., Los Angeles, Cal.

GET OUR NEW BOOK OF "BUNGALOW PLANS" and let us bid on your new home. Mention the Times. SOUTHERN CALIFORNIA HOME BUILDERS, 416 WEST SIXTH STREET.

HOUSES BUILT AFTER YOUR OWN IDEAS. LOTS bought anywhere you want them. Money loaned on easy terms by expert builder. Address J, box 467, TIMES BRANCH OFFICE.

IS YOUR LOT CLEAR? LET US SHOW YOU OUR 6-room Swiss chalet for $1200; money at 7 per cent. if you need it. No commission. O. W. VON HAGEN & CO., 540 San Fernando Bldg. Main 7397.

ALL KINDS OF PLAN WORK DONE AT VERY reasonable prices, stock blue prints, $5. WESTERN DESIGNING CO., 802 Black Bldg. A5516. Broadway 38.

BUILDERS AND CONTRACTORS WILL PROFIT by installing our $30 bungalow furnace. No basement required. BUNGALOW FURNACE CO., 1113 S. Hill st.

FOR SALE— City Lots and Lands.

FOR SALE—LOTS, UNRESTRICTED. Some Bargains. $1050—55x135 to alley, corner Fountain and Martell. $950—46x128, Kingsley Drive, north of Tenth st., west front. $2250—40x132, Tennessee st., near 16th. $4000—50x140, Pasadena ave. near Avenue 23. H. L. WINEMAN (owner), 307 H. W. Hellman Bldg.

FOR SALE—LOTS, $10 CASH AND $7.50 PER month; price $725; in the city; no building restrictions, between Vermont ave. and Hoover st.; half-block to car line, 5 cent fare; these are not in a barley field, but well built-up district, curbing, sidewalks, good oiled roads, gas, water, electricity, stores and schools; clear title to lot. See or phone me for appointment. DAVIS, 208 N. Broadway. Main 1202, 60685.

FOR SALE— $2250—OWNER SACRIFICING—$2250. APARTMENT HOUSE LOT. This splendid 50-foot lot is one-half block north of Adams and east of Normandie. It is a magnificent apartment site and a bargain. "It Pays To See Us." EDWARDS & WILDEY COMPANY, Main 9307. 515 Black Bldg., 4th & Hill. 10767.

FOR SALE— BARGAIN, WILSHIRE LOT. SEVENTH STREET, 60x148. ONLY $1800; WORTH $2500. Owner must sacrifice at once. Option for short time only. See A. H. Barry, with DAVID BARRY & CO., 1216-20 Hibernian Bldg. F4083, Main 4083.

FOR SALE — BARGAIN, CORNER OF WEST Adams and Raymond, lot 100x180; make offer. $4500—Kohler st. near 7th; easy terms. $5000—Corner, Wilshire district, 60x160; bargain. $2250 each—Two lots Vensione near Hoover. OCCIDENTAL REALTY CO., Main 5742. 1110 Van Nuys Bldg. 10801.

FOR SALE—DO YOU WANT A PLACE TO PUT your money where it will grow? Buy this lot on west side, close in, 53x150, overlooking Wilshire and Westlake on an 80-foot improved street, for $1200, $50 cash and $10 per month, will double in value. Better than a bank account. See me about it today. E. H. HOFF, 320 Pacific Electric Bldg., 6th and Main. 3rd floor. Main 1371; Home 10026.

FOR SALE—BARGAIN. 2 lots near Sunset Blvd. One-half block from new Silver Lake Park. These lots are worth $1000 each, but owner says sell for $800; ½ cash. Balance terms. These lots are sure to double in value in the next 12 months. SHARED INVESTMENT CO., Home 10324. 229 W. 7th st. Main 5228.

FOR SALE— NEXT TO CORNER, 50 FOOT LOT. Between Santa Monica Air Line and Santa Barbara avenue yellow cars, both 5c fare, only $800. Adjoining corner is $1025; will sell either or both. Phone between 9:00 and 4:00, VERMONT 2442, or address box F, box 469, TIMES BRANCH OFFICE.

FOR SALE—A FINE BUSINESS LOT ON WESTERN ave., 50x145, between Santa Monica and Sunset Blvd. Price $1500. If you do not believe this is a snap and $500 under the price asked by owners of property in this vicinity, just try to buy one at this price, then come to see us. You will have to hurry. BLACKSHEAR COMPANY, 402 Title Insurance Bldg. F4408. Broadway 2555.

FOR SALE—TO CLOSE OUT TRACT. 2 LOTS LEFT. 52nd west of Denker. All street work, gas, sewer, paid for. SOUTHERN CAL. INVESTMENT COMPANY, 418 Laughlin Bldg. A1645; Broadway 4175.

FOR SALE—MY BEAUTIFUL CORNER LOT, 80 foot frontage on wide paved street. Assessments all paid. Near three west side car lines; splendid view of mountains. Need money and will sacrifice, $1500, $500 cash. Address H, box 370, TIMES BRANCH OFFICE.

FOR SALE—5 EAST FRONT LOTS IN WEST SIDE, $675 each. Only one short block from car line crossing. Splendid proposition for builder. Improvements all in; ornamental electroliers to be installed. These lots are worth $1000 each today. For terms and information, Address Owner, H, box 348, TIMES BRANCH OFFICE.

FOR SALE—OR LEASE, FOR LONG TERM; 110x125, ON MONETA AVENUE, WITH TRACKAGE. VERY DESIRABLE LOCATION. SEE OR COMMUNICATE WITH ME, 726 CONSOLIDATED REALTY BLDG. W. S. BULLIS, OWNER. PHONE A8208.

FOR SALE—IN NORTH WILSHIRE DISTRICT, high, sightly corner, lot 50x112, good restrictions and in section of beautiful homes; worth $1750; will sell for $1300 if taken this week. Owner, 5643 MELROSE AVE. Phone 59283.

FOR SALE—SOUTHWEST, $1000 LESS THAN ADJOINING LOT, 50x130, SOUTHEAST CORNER, 23RD AND ROMEO, FINE FOR APARTMENTS OR FLATS. MUST BE CASH. SEE OWNER AND SAVE COMMISSION. 815 WEST 11TH.

FOR SALE—SEVERAL SNAPS IN LOTS IN THE best part of the city, which it will pay you to know about. This is no dream, but something for your attention. Also some dandy bungalows at the right prices and on easy terms. BLACKSHEAR COMPANY, 402 Title Insurance Bldg. F4408. Broadway 2555.

FOR SALE— SNAP BUY. 50 feet, Banning st., worth $10,000. Will cut this big. See A. H. HAGAR, A4368. Main 4362. 410 H. W. Hellman Bldg.

FOR SALE— FINE SITE FOR FLATS. Only $2250. Close-in on Fine Street. Must Sell at Once. Phone OWNER, A8928, Main 8282.

FOR SALE—50x120, EAST FRONT, 450 FEET north of W. 39th st. Walking distance to Manual Arts High School. Price (before Nov. 22) only $1000. Small payment, balance $10 per month. Address F, box 368, TIMES BRANCH OFFICE.

FOR SALE— A WILSHIRE SNAP. Southwest corner of Third and Harvard Blvd., 60x150 feet, $3700. Phone Broadway 1264 or F1917. Ask for MR. VAN.

FOR SALE—$3000 LOT FOR $2700. READY TO build on. Highly restricted. A good residential lot on Mariposa between 8th and 9th sts. MR. WILDER, 60685, Main 1202.

FOR SALE—SACRIFICE, MUST SELL, MAIN ST. business lot, near 62d, east front, 42½x130 to alley; only $1200, worth $1750. Call at FLORENCE AND MAIN. Phone South 696.

FOR SALE—A DOUBLE FRONT LOT, 25x189 FT., ten blocks from the Broadway tunnel for $350. Think of such a snap. SEVIER, 718 Security Bldg.

FOR SALE—LOT, KINGSLEY DRIVE AND WILshire. Restricted. Street work, etc., all paid. Bargain price, $3500. MELROSE, 522 Van Nuys Bldg. Main 5877.

FOR SALE—NEAR ST. MARY'S COLLEGE, FINE east front lot, on hill, Angeles Mesa, $800 cash, balance $325. Going north. OWNER, 5023 Kansas ave.

FOR SALE—HOBART BLVD. LOT, EAST FRONT, fine locality, two car lines. All conveniences, including sewer. Big bargain. $1600 cash. HOME 599648, HOLLYWOOD 639.

FOR SALE—A BEAUTIFUL LOT 50x150, ON W. Adams Heights, only $1800. $500 cheaper than any lot in the vicinity. PHONE 72381, WEST 2216.

FOR SALE—I HAVE THE BIGGEST BARGAIN ON PICO HEIGHTS, beautiful east-front LOT on St. Andrews Place, near 10th. Will take $2500 for quick sale. 72381, WEST 2216.

FOR SALE—UNUSUALLY LARGE, DESIRABLE lot, near University. Fine for flats or apartments. Unrestricted. For particulars see MRS. WRIGHT, 229 Exchange Bldg. F1607.

FOR SALE—DOWNTOWN LOT 61x165, ON FIGueroa st., suitable for hotel. Will sell cheap to settle estate. No agents answer. Call VERMONT 3047.

FOR SALE—$10 CASH WILL BUY FINE LOT IN southwest. Price $550. Balance $10 per month. BURT, Main 8583.

FOR SALE—MUST SELL—$900, $300 CASH, LOT 59th st., just block west of Hoover st. W. N. HOLWAY, 804 Wilcox Bldg. F8451.

FOR SALE—$1050, UNRESTRICTED CORNER ON Virgil ave., 50x150. Snap. SPINKS BROS., 452 S. Hill st. F1652.

FOR SALE—BY OWNER, FOUR LOTS, GOOD LOcation at Palms, Cal., at sacrifice. Address I, box 123, TIMES OFFICE.

FOR SALE—BY OWNER, FINE LOT, SUITABLE for bungalow, southwest. Will accept any reasonable price offered. Phone VERMONT 2179.

FOR SALE—$1900, LOT IN WILSHIRE DISTRICT, $150 down, $15 per month. On high ground. MR. HERBERT, Main 1202, 60685.

FOR SALE—LOT ON VERMONT AVE. NEAR 45TH st. Ripe for stores or apartments. Snap. $3000. Terms. Address J, box 96, TIMES OFFICE.

Classified Liners.

FOR SALE— City Lots and Lands.

FOR SALE—

ONLY A FEW CHOICE LOTS LEFT IN CHARMING HOLLYWOOD SQUARE.

The beautiful outlook from this property, the delightful environment of location, make it much desired homespot.

If you want a congenial homesite; one that is superb in every way; in a section where profits are certain; you should see these desirable lots in Hollywood Square.

Convenient to two car lines.
Three blocks from high school.
On paved street.
Large lots, 50x162.
Only $1200—on your own terms.

INDUSTRIAL INVESTMENT CO.,
A3328. 208 Story Bldg. Bdwy. 3011.

FOR SALE—

WASHINGTON STREET FRONTAGE
60x155.
$2750.

Can you beat it? We say NO, and can prove to your entire satisfaction that we are offering a bargain. Ask to see this lot. It is on high ground, beautiful surroundings, one of the best view points on Washington st., at a price that will appeal to the most critical buyer.

60688. J. A. VAUGHAN CO., INC. Main 5250.
624 I. N. Van Nuys Bldg.
Seventh and Spring.

FOR SALE—

$650 TO $750—BUNGALOW LOTS—$650 TO $750.

Only $25 cash, balance $10 per month. This will buy a fine lot, 50x140, in our beautiful Mariposa tract, on the Pasadena Short Line, only 18 minutes from First and Main sts. Good street work, gas, electricity and fine street lighting just installed. You will find no better public utility service anywhere and for a home or investment no better place to buy. Don't fail to see these lots. Our auto will take you.

F. J. HUMMEL & CO.,
423 Central Bldg. Main 3561; F5864.

FOR SALE—

I HAVE A LOT 12 BLOCKS FROM THE CITY HALL, ON FOUR 5-CENT CAR LINES, WHICH I WILL SELL FOR $250. COME AND SEE ME AT 718 STORY BLDG.

FOR SALE—

CHICKENS, FLOWERS AND A HOME.

I have a lot 50x150, close to the city; 20 minutes from Broadway; fine land where you can have your chickens, flowers and vegetables; every possible convenience; water, electricity, gas, telephones, sidewalks, fine streets, palms set out. I will sell this lot for

$700—$25 cash and $10 per month.

It is the best bargain in Los Angeles today. Ask for MR. PETERSON, 611 S. Hill st.

FOR SALE—

ANY REASONABLE OFFER.

I have a 55x160 lot in Hollywood; most desirable residential district; surrounded by fine homes. I need the money and must sacrifice and will not refuse any reasonable offer. Worth $1500. E. E. ALEXANDER, 611 S. Hill st. Phone 10345. Broadway 2468.

FOR SALE—

To close an estate—must sell immediately, unrestricted lot suitable for flat building, size 50x135, half block from W. Jefferson street, paved, sewer, etc. paid for. Directly adjoins new flat building, good "class" and building restrictions. Will sell for $500 below value for cash, bargain price for quick sale $1200.

Also paved corner lot size 75x135 for $3000, located close-in, southwest. Phone MR. FORD, 10345, Broadway 2468.

FOR SALE—

EAST FRONT—$825—TERMS.

A beautiful southwest lot in Arlington Square. Refined locality for your bungalow home. Superb view, high-class improvements. One of the most accessible sections of the wholesouthwest. Three cars lines, 5c fare. Take a half-hour and see it. Will make terms, low as $10. Discount for cash and additional reduction if you build soon.

EMIL FIRTH, 346 Broadway.
Main 2543. Home 60167.

FOR SALE—

Corner lot 55x135, 8th and Kingsley Dr., $2750.
2 lots, Gramercy Pl., near Est., each $1650.
1 lot, Serrano near Oakwood, $1500.

You cannot beat these location, no matter where you look. I am offering the best possible terms, with part cash and balance only 5 per cent. interest.

See R. J. ROSE, 401 Equitable Bank Bldg.
F5479—Phones—Main 2406.

FOR SALE—

GRAND VIEW TERRACE.

A few choice lots in GRAND VIEW TERRACE at $1000 to $1500. WILL HAVE TWO HUNDRED MORE AFTER DECEMBER 9TH if lots are not redeemed from SHERIFF'S SALE. This will be one of the most beautiful tracts in the city when streets are improved and lots terraced.

I. H. PRESTON, Owner,
715-718 Marsh-Strong Bldg.

FOR SALE—CITY LOTS, $675, EASY TERMS, NO building restrictions; bring this ad. and $10, then pay $7.50 per month, and build a temporary house on the rear and pay rent to yourself; north-front lots, improvements in, such as oiled road, curbing, sidewalks, gas, water, electricity, school 2 blocks away; also stores and churches. See or phone MR. DAVIS, 203 N. Broadway. Main 1202, or 60685.

FOR SALE—$3600. 50x125, UNION NEAR 6TH. $2650, corner 47½x150, Sunset Blvd. and Highland ave., opposite high school, $1100, 50x150, near Normal school. HAIERSKI, 203 Bryson Bldg. F5888.

FOR SALE—$380 BUYS FINE LOT IN CORlette tract, one block from corner South Park and Florence ave. It's a snap. See WHIPPLE, 310 Van Nuys Bldg.

FOR SALE— Acreage for Subdivision.

FOR SALE—FOR SUBDIVISION.
25 ACRES CORNER VERMONT AND FLORENCE. TWO CAR LINES, 5c FARE. $3250 PER ACRE NET. ONE-FIFTH CASH. TERMS.
ALSO 386 ACRES, SAN PEDRO, NORTH OF FIRST, $1000 ACRE NET. TERMS ONE-FIFTH CASH.
GEO. H. PECK,
200 LANKERSHIM BLDG.
THIRD AND SPRING STS. PHONE A4448.

FOR SALE—FIFTY ACRES.
FIFTY ACRES IN CITY, between Mt. Washington and Pasadena ave. Price $100,000. Would make ELEGANT GENTLEMAN'S COUNTRY HOME IN THE CITY. You can sell off $100,000 of it and have splendid home site of 30 acres left that, with a little improvement, would soon be worth $250,000.
I. H. PRESTON,
715-718 Marsh-Strong Bldg.

FOR SALE—
4500 acres, all level, all good for alfalfa and fruit; only 160 miles from Los Angeles; none of the land over 5 miles from R.R., only $30 per acre. Ten years to pay.
See LONGLEY,
A2318. Main 6278. 330 S. Hill st.

FOR SALE—LOS ANGELES TO VENICE, 10 ACRES, 400x1082. Right for quick profit. Right to hold for bigger profit. Forced to sell at $1500. Terms very liberal. Might consider some less. PRATHER REALTY CO., 327 Story Bldg.

FOR SALE—ACREAGE FOR SUBDIVISION, NEAR Glassell Park. PHONE 22518.

FOR SALE— Income Property.

FOR SALE—INCOME PROPERTY.

WILL PAY 12 PER CENT. NET.

BUILT ONLY 6 MONTHS. 2-STORY APARTMENT HOUSE, HAVING 8 APARTMENTS, 4 OF 3 ROOMS AND 4 OF 2 ROOMS. All built-in features, including disappearing beds, buffets, kitchen cabinets, etc. Strictly modern and up-to-date. Ideal location on one of Los Angeles' principal thoroughfares, and comparatively close in. Near cars, etc. Large east front lot with garage.

FORMER PRICE $15,000. BUT THE LADY OWNING THIS PROPERTY HAS AUTHORIZED ME TO SELL FOR $12,500; $2000 CASH, BALANCE TO BE PAID FROM RENTS.

S. M. COOPER,
802 Story Bldg., Sixth and Broadway.
Telephones: Broadway 379; A2783.

FOR SALE—NEW STORE BUILDING ON ONE OF the best corners, in live town in Alberta, Canada, rented at $50 per month. Would bring $75 if tenant was out. Price $4000, spot cash. I will guarantee the rent for 3 years, also the value to increase 10 per cent. each year. No safer investment on earth. Given away at this price. Address M, box 60, TIMES OFFICE.

FOR SALE—SOUTHWEST APARTMENTS, TWO-story building of 8 apartments, 3 rooms each, on corner lot, 51x134, on Hoover st., just being finished; will rent for $150 month, or 12 per cent. on investment. Price $15,000; $4000 cash will swing deal; would accept some trade. MATTHEWS & MATTHEWS, 329 Douglas Bldg.

FOR SALE—4-FLAT BUILDING, FURNISHED, ON ORANGE STREET, PAYING 10 PER CENT. ON $15,000. LAND VALUE WILL INCREASE ANOTHER 10 PER CENT. YEARLY. ALSO ACREAGE CLOSE TO CITY. MUST SELL QUICK, GOING EAST. THIS IS FIRST-CLASS GROWING STUFF. [illegible] BOX 808, LOS ANGELES.

FOR SALE—
NEW FLAT BUILDING.
Containing four flats of four rooms each, South Hill st. Income $90 per month. Will sacrifice for $8500. Will take clear lot up to $1500. GUARANTEE REALTY CO., 926 Story Bldg. Main 8099, F4481.

FOR SALE—BEAUTIFUL FLAT, 2928 KENWOOD ave., income $1380 per year, another at 2506 RAYMOND AVE. Income $1560 per year. Phone West 1000.

FOR SALE—OR EXCHANGE—100x240, ON BOYLE ave., near First, well improved, fine location for apartments. 103 COURT ST. A3189; Main 3871.

FOR SALE— Business Property.

FOR SALE—

HOPE STREET

While business over the entire country is temporarily quiet is the opportune time to make investments. You can secure lower prices and make better terms than you will ever see again.

This coast in the near future is going to have the greatest business awakening of any country on the globe, and it is a wise man who invests now.

We have a large property on

HOPE STREET

which is an ideal location at a price that will tempt the most pessimistic to

GRAB IT.

It is a rare opportunity for a man with ready cash.

BRYAN & BRADFORD,
722-730 I. N. Van Nuys Bldg.
60051. Main 1751.
E. P. Bryan. L. T. Bradford.

FOR SALE—BUSINESS PROPERTY.

Here are some business properties for sale which are growing in value fast:

60x130, on west side S. Main st., between Ninth and Tenth sts.
100x125, northwest corner Pico and Union sts.
50x125, 1527 W. Pico st.
50x125, W. 12th st., third lot west of Union.
43x165, 16th st. between Oxford and Western.
51x162, south side W. Washington st., between Hobart and Oxford sts.
3-story block at 641-643 N. Main st.

SEE OWNER,
C. A. HAMMEL, 640 N. Main st.
Phone Main 3725, A2060.

FOR SALE—
$500 PER FRONT FOOT.
100 FEET ON FIGUEROA STREET.
PROPERTY WITH A FUTURE.
WE CAN DELIVER 100 FEET ON THIS VERY GOOD STREET, CLOSE IN, AT THE EXCEPTIONALLY LOW PRICE OF $50,000, AND ARRANGE TERMS OF $15,000 DOWN, BALANCE LONG TIME. THIS PROPERTY BELONGS TO AN ESTATE AND MUST BE SOLD, WHICH IS THE REASON FOR THE SACRIFICE PRICE. LOOK IT UP TODAY.
ROBERT MARSH & CO.,
215-224 TRUST & SAVINGS BLDG.,
6TH AND SPRING STREETS.
10175. MAIN 5045.

FOR SALE—LAND IN HIGHLAND PARK.
RIPE FOR BUNGALOW COURT.
120x120 ft. with double frontage on Arroyo Seco ave. and Echo st. Street work done. Suitable for 12 small bungalows. For which there is an immense demand. The location is adjoining Pasadena ave., where the new branch Carnegie Library is being built, at junction of Pasadena ave., Piedmont Way, Marmion Way and Arroyo Seco ave. Price $3250. MATTHEWS & MATTHEWS, 329 Douglas Bldg.

FOR SALE—AT A SACRIFICE, BY A BANK, FOR a client; fine business corner, new brick buildings. 8 stores and 12 rooms above. All rented to responsible tenants. Will net 10 per cent. and grow better. Price $30,000, ¼ cash. High-class investment. Can recommend it, as we collect rents. Best reasons for selling. Address L, box 283, TIMES OFFICE.

FOR SALE—
WHY NOT BUY
ONE OF THESE GOOD BARGAINS?
WEST JEFFERSON AT VERMONT, $150 PER FOOT.
WASHINGTON, EAST OF UNION, $300 PER FOOT.
IMPROVED CORNER ON PICO; BIG INVESTMENT, $305 PER MONTH INCOME; CAN HANDLE FOR $12,500 CASH, SHOWING 18 PER CENT.
ANOTHER GOOD INCOME ON PICO STREET FOR $20,000, WHERE THE GROUND ALONE IS WORTH THE PRICE ASKED.
ROBERT MARSH & CO.,
215-224 TRUST & SAVINGS BLDG.,
6TH AND SPRING STREETS.
10175. MAIN 5045.

FOR SALE—INSIDE BUSINESS LOT.
Lot 40x110 on west side of Main street, between 58th Place and 59th street, price reduced from $1750 to $1450 for quick cash sale. MATTHEWS & MATTHEWS, 329 Douglas Bldg.

FOR SALE—$27,500. GOOD INVESTMENT, IN INcome property. Two-story brick block, substantially-built, four rooms and apartment. Two lots open all around, north front. Property is increasing in value fast. Address L, box 21, TIMES OFFICE.

FOR SALE—UNRESTRICTED BUSINESS LOT 51x134 on the southwest corner Figueroa and 60th sts., opposite schoolhouse and in heavily populated district. Price $2000 cash. MATTHEWS & MATTHEWS, 329 Douglas Bldg.

FOR SALE—
Snap in apartment-house site on Orange st. close in; must be sold; $5000 will handle. HARRY ANDREWS & CO., 1004-5 Hibernian Bldg.

FOR SALE—BUSINESS LOT, SNAP.
Northwest corner of Main and 58th Place, 40x110. Price reduced from $2400 to $2000 for quick cash sale. MATTHEWS & MATTHEWS, 329 Douglas Bldg.

FOR SALE—50-YEAR LEASE, SPRING ST., BEtween Sixth and Seventh, 60 feet; reasonable rent; agents or principals. See MR. WOOD, 947 Title Insurance Bldg. F1882; Main 2507.

FOR SALE—WEST SIDE OF LOS ANGELES ST., between 10th and 11th sts., 60x150, $750 per front foot. Phone 31067, East 81. F. C. GANAHL.

FOR SALE—BUSINESS LOT 58x146, SOUTHEAST corner South Park ave. and 52nd Place. Ripe for fine business and flats. $4000 cash. MATTHEWS & MATTHEWS, 329 Douglas Bldg.

FOR SALE—S. W. CORNER 4TH AND CROCKER, 55x100 to alley, $800 per foot. Phone 31607, East 81. F. C. GANAHL.

FOR SALE—BUSINESS LOT 40x120, ON YORK Blvd., near Ave. 50. Now ripe for business. $1500 cash. MATTHEWS & MATTHEWS, 329 Douglas Bldg.

FOR SALE— Industrial Property.

FOR SALE—113 FEET ON E. NINTH ST. NEAR LONG BEACH AVE., IS GOING AT A BARGAIN, JUST AS SURE AS YOU ARE ALIVE. THIS PROPERTY WAS LISTED WITH US AT $15,000 SOME FEW MONTHS AGO AND WAS REASONABLE AT THIS FIGURE. THE FINANCIAL PRESSURE HAS STRUCK THE OWNER AND HE ADVISES US TO LET THE PROPERTY GO AT THE REMARKABLY LOW FIGURE OF $11,000. $5000 WILL HANDLE IT, AND THIS IS THE BIGGEST SNAP WE HAVE HAD TO OFFER. PHONE INDUSTRIAL DEPARTMENT, ROBERT MARSH & CO., 215-224 TRUST & SAVINGS BLDG., SIXTH AND SPRING STS. 10175, MAIN 5045.

FOR SALE—
Industrial lot on E. Eighth st., near Santa Fe Railroad, on spur track. See OWNER, 130 Stimson Bldg. Phone A3844.

FOR SALE—42,500 SQUARE FEET FACING TWO streets. Spur track. Suitable for warehouse wholesale business or factory. Near Plaza. HOLT, 706 California Bldg.

FOR SALE— Real Estate Miscellaneous.

FOR SALE—OR EXCHANGE—TEN ACRE ORANGE home, Corona, $18,000, mortgage $4000 and double flats, near Moneta, $12,200, mortgage $4200, for clear improved city, east or west. Owner, 1101 WASHINGTON BLDG. A1903.

FOR SALE—EXCELLENT CORNER WITH 5-ROOM bungalow for colored people. Terms. Cheap. Address H, box 310, TIMES BRANCH OFFICE.

FOR SALE— Suburban Property.

FOR SALE—
BUNGALOW AND HALF-ACRE ONLY $1250.
Modern 4-room bungalow with porcelain bath, built-in kitchen, screened porch, etc. Near school and stores. Fine view, healthy location. Close to car, only 18 minutes to 6th and Main; $100 down and $15 a month takes it. (No agents.) Address F, box 362, TIMES BRANCH OFFICE.

FOR SALE—2½ ACRES, 5-ROOM BUNGALOW AND summer house; 2 blocks from car; acre in alfalfa, 61 turkeys, ducks, chickens and geese; plenty water; all kinds of fruit, ½ acre overbearing strawberries. Only $2700; $1000 down, $15 per month. Leaving city. Call 222 GROSSE BLDG., 124 W. Sixth st.

FOR SALE — ACRE SCENIC FOOTHILL HOME, $2500, terms, La Canada, mile electric, 4-room California house, extra sleeping-room, barn, garage, chicken corrals, mountain water piped; abundant fruits, flowers, shade, vegetables. IRVINE W. BIGGAR, 427 Union Oil Bldg. Main 219; F1383.

FOR SALE—ONE-ACRE ON CORNER IN THE beautiful San Gabriel Valley, only two blocks from the Country Club, just the place for a suburban home, right on the car line, gas, electric light and water, all in the street. This is a snap at $3150. Terms. MR. HOPKINS, 340 Byrne Bldg. A3124.

FOR SALE—SUBURBAN HOME, 254x320, LOCATED 5½ miles from Los Angeles, overlooking Glendale and San Fernando Valley. Seven-room house. Magnificent large shade trees, an abundance of shrubbery and fruit. Price right. Address L, box 22, TIMES OFFICE.

FOR SALE—ONE AND HALF ACRE, $525 up, $10 down, $10 monthly. 25 minutes' ride. Electricity, gas, water. Facing car line.
C. F. ELLIS, 432 Chamber Commerce Bldg.

FOR SALE—LANKERSHIM, 2-ACRE ORCHARD, $2000, terms; three-room, California house, small barn, water piped; finest sandy loam soil, 153 full-bearing peaches; half mile electric and boulevard. IRVINE W. BIGGAR, 427 Union Oil Bldg. Main 219; F1383.

FOR SALE—10 ACRES AT REDONDO, 3½ IN ALfalfa, implements, house, barn, pumping plant, 2 horses, wagon, etc., $9000, one-third down. Take the hint. JORDAN & MILLER, 222 Grosse Bldg. 124 W. Sixth st.

FOR SALE—15 ACRES, 1 MILE SOUTH WHITtier car line, near Bella Station. Price $550 per acre, to settle estate. Make offer. S. E. BEACH, 706 California Bldg., Second and Broadway.

FOR SALE—TWO ACRES, BETWEEN THE CITY and the sea; with water, gas and electric lights; all laid in the streets; bargain at $2350; part cash, balance easy. See MR. HOPKINS, A3124. 340 Byrne Bldg.

FOR SALE—SPECIAL MIDDAY EXCURSION TO the unique mountain village of "The Little Landers," in the vale of Monte Vista. Round trip, 40 miles only $1. Depart 10 a.m. HOUSE OF LITTLE LANDERS, 929 S. Figueroa st.

FOR SALE—4 ACRES AT INGLEWOOD RANCHO, beautifully located, near Hawthorne car line; must be sold at $750 per acre. P. J. LEAVER, owner, 817 Higgins Bldg. Main 8088; 60304.

FOR SALE — NEW, MODERN, 6-ROOM BUNGAlow, and half-acre. Trees, shrubbery, chicken pens. Easy terms. Address L, box 281, TIMES OFFICE.

FOR SALE— Suburban Property.

FOR SALE—

RAMONA ACRES ADJOINING.
$700 TO $800.
$50 CASH AND $10 A MONTH.

Only a few left at this price. Buy one of these fine acres and raise chickens. You can build a temporary home for a few hundred dollars and enjoy real living, and make money on the side. One man on half acre has 1000 chickens. Started 18 months ago.

Only 20 minutes from downtown, with schools, churches and stores. Adjacent to the new Midwick Country Club. Remember, close-in acres are advancing rapidly in value. Over 500 have already bought here. New subdivision just opened. Call at our office for free trip or take Pomona or Covina car on Main st. Get off at Garfield ave. and get car fare refunded. Salesman will show you the property.

JANSS INVESTMENT COMPANY,
611-13 South Hill st.
Home 10345. Phones. Broadway 2468.

FOR SALE—
BARGAINS.
SUBURBAN RANCHES.

$5500.
4 acres, with 5-room house, 20 minutes from Broadway, on fine oiled boulevard; all in fruit trees, abundance of water, all farm implements; only 8 miles from Los Angeles, adjoin city limits of Alhambra, close to electric line. Adjoining acreage held at $1500 per acre. Price of this ranch improved only, $5500, and on good terms.

$4200.
3½ acres with brand new bungalow, all in fruit; water piped and under pressure, close to car line, fine for poultry ranch. Good terms can be arranged.

$1800.
1 acre in city of Alhambra, fine surroundings, street work complete. Has gas, electricity and fine water. Cash $500, terms balance.

Have a large list to quote you from
EDWARD D. ZEHNER,
CALIFORNIA REALTY CORPORATION,
O. E. FARISH, President,
253 S. Hill St.
Home 60286. Main 2888.

FOR SALE—
NEW TOWN OF
VAN NUYS.
Center of the famous San Fernando Valley.
VAN NUYS-LANKERSHIM 47,000 ACRES.
For a ranch (large or small,)
For an ideal home site,
For a safe and profitable investment,
For a business location,
For profitable poultry raising.
SEE AND BE CONVINCED, THERE IS NO BETTER ANYWHERE.
FREE EXCURSION FROM HEADQUARTERS, 319 SOUTH HILL STREET. COME IN AND INQUIRE ABOUT THEM.
W. P. WHITSETT,
319 South Hill street.
Broadway 3525. F2369.

FOR SALE—
BROOK AND LAKES AND TREES.
Nine miles from your office.
The homesite your heart has yearned for.
Five acres, two running brooks, lake, forest trees that could not be grown in a lifetime, sunken gardens. In fact, all you long for to make your home-place beautiful; on a 110-foot wide ornamental lighted boulevard and car line. Paved foothill boulevard on other front; 1000 ft. elevation, dry balmy mountain air, in a lovely valley with wonderful scenic outlook. No amount of money could artificially create the natural beauty of this spot. Many prominent families have purchased homesites here. $10,000; easy terms. This property will be worth five times this price in very short while.
WM. HYDER,
828 Van Nuys Bldg.
M. 380, F6843.

FOR SALE—SUBURBAN HOME, BARGAIN.
HOUSE—11 rooms, large bath, 2 toilets, 4 large bedrooms, sleeping porch, cellar, gas, electricity, modern.
1 acre of ground, 75 citrus and deciduous fruit trees, berries, grapes, alfalfa, roses, lawns.
Located near PASADENA, ON HIGH GROUND, beautiful mountain view, oak trees, two car lines, near church, school, stores.
Improved—walks, street work, chicken yards, barn.
Price, see OWNER, easy terms given.
514 Hibernian Bldg.
F7048; Main 3497, or Pasadena R.F.D. No. 1 Colorado 4605.

FOR SALE—SOUTHWEST,
An acre, fine soil, within 3 blocks of Vermont ave., for $1000, $200 or more cash. A good chicken crop will feed you if you want to live on it. It'll double and treble in value if you will only let your money work for you a short time. It takes a long time for money to double at 3 per cent. or 4 per cent. There's big profits in sight for present investors and no one doubts it. Buy an acre right now, or more if you can. It's the best time now to buy. Right in line of city's greatest growth.
STRONG, DICKINSON & McGRATH,
310 Van Nuys Bldg.

FOR SALE—
LITTLE ALFALFA FARM—$900.
A little alfalfa farm, 130x305. Can be subdivided into six dandy lots. Water piped in steel mains. Fine stand of alfalfa. Excellent sandy loam soil, fine for poultry. Near boulevard and cars; 30 minutes from 6th and Broadway. Picturesque view. Stores, churches and schools near. Price $900; terms $10 down and $10 monthly. Address E, box 482, TIMES BRANCH OFFICE.

FOR SALE—
VAN NUYS.
For an exceptional investment, let us show you a close in business lot in the new town of Van Nuys, on Sherman Way, the half million dollar boulevard, and near the big organ and piano factory now building there. Only $1200. Free auto from 319 S. HILL ST.

FOR SALE—OR EXCHANGE — ONE ACRE AT Burbank, highly improved, modern house, fine fruit. Want city or beach, $3500.

One acre, 15 minutes out, Santa Ana car; 2-story California house, 5 rooms above and sleeping porch; gas and water in house; set to fruits; new pumping plant. This can be had at a great bargain. CALDWELL, 838 Van Nuys Bldg. A3901.

FOR SALE—BY OWNER—
28 ACRES SANTA MONICA AND VENICE WAY.
Ideal for subdivision, hotel, sanatorium or home; highest ground on Pacific Electric, between Los Angeles and ocean; abundance of water; lemon, olive and eucalyptus groves; beautiful shade trees and roses in profusion; this property is rapidly increasing in value, and will shortly bring $100,000. Offered at bargain price for ten days. Address box 118, PALMS.

Alhambra.

FOR SALE—OR EXCHANGE—FINE CORNER MODern 9-room house, together with 2, 4 or 6 lots, 50x200, or 1½ acres, of full-bearing orange trees, fruits, flowers, etc.; all modern improvements; water, gas, electric lights; cellar, furnace, garage; pergola, sidewalks, gutters, street work. This place is called VILLA ALHAMBRA, situated corner of South Fair Oaks avenue on the highway road, West Alhambra. Only 15 minutes' ride from First and Main streets. Property free and clear. Will sell part cash, balance to suit. Or will exchange for city income or first-class trust deed or mortgage. See place above address, or owner, room 901 Broadway Central Bldg. Phone Owner, A. CAJAL, Main 982.

FOR SALE — EXCEPTIONAL SNAP, BEAUTIFUL new modern six-room bungalow with sleeping porch, large garage, community drive and lawn, on prettiest street in Alhambra. Hardwood floors throughout. Gas and electricity; 3 minutes' walk to car line, with twenty-minute service. Lot 50x190 feet. Terms if desired. Address L, box 288, TIMES OFFICE.

Gardena.

FOR SALE—STRAWBERRY PARK. 10 ACRES IN alfalfa, corner Amestoy and Moneta, two blocks west of Vermont car line, $12,000, easy terms. H. L. WINEMAN, Owner, 307 H. W. Hellman Bldg.

Glendale.

FOR SALE—OR EXCHANGE—BUSINESS AND RESidence property in Glendale and Eagle Rock; also acreage in Verdugo, Crescenta, and La Canada; I list only bargains and will be glad to figure on any exchange where property is not inflated. HARRY DUEY, First Nat. Bank. Bldg., Glendale. Sunset 1072.

FOR SALE—TWO FINE LEVEL LOTS ON WELL-improved street for $390 each. Gas and electricity available. Fine surroundings. See MR. HOGUE, corner First and Brand blvd. Sunset Phone Glendale 623.

HOLLYWOOD—

FOR SALE—
HOLLYWOOD LOTS, BARGAIN.
$1550. 52x135. $1550.
Splendid location just north of Hollywood Blvd. on Edgemont. Also two lots on Kenmore near Hollywood Blvd. Price $1650.
"It Pays to See Us."
EDWARDS & WILDEY COMPANY.
Main 9307. 515 Black Bldg., 4th and Hill. 10767.

FOR SALE—A SACRIFICE, FINE LOT JUST OFF North Western avenue.
—$750—
H. D. CANNE, Cor. Western ave. and Santa Monica Blvd. 59153.

FOR SALE — HOLLYWOOD, CORNER LOT, 65x137½; Taft and Franklin; fine resident district. Cash or terms. Bargain. A2046. 3080 GRAND AVE.

PASADENA—

TO LET—2-ROOM, NEWLY FURNISHED HOUSE, $9 per month. 781 MAGNOLIA AVE., Pasadena.

FOR SALE— Beach Property.

Long Beach.

FOR SALE—BARGAIN FOR CASH, 8-ROOM MODern house, half block east of Bixby Park, 2-story garage, lawn, shrubbery, etc. 1838 E. FIRST ST.

Manhattan Beach.

FOR SALE—AT MANHATTAN BEACH, SPEEDway corner, two blocks from business street, $650, $50 down, $10 per month. Best investment at the beach. OWNER, A4448.

FOR SALE—AT MANHATTAN BEACH, OCEAN front corner, one and half blocks from business street, $1050. Nothing else like it at this price. MAIN 4106.

FOR EXCHANGE—2 VERY FINE LOTS, WILL EXchange for team of mares and wagon. H. C. BOWERS, 430 Security Bldg. Main 3224, F1221.

FOR SALE— Beach Property.

Santa Monica.

Venice and Ocean Park.

TO LET—BEAUTIFUL HOME, NO. 160 HILL ST. 10 large rooms, two beautiful baths, hot and cold; also cistern water; beautiful interior decorations; rent $75 per month, lease if desired. Must be seen to be appreciated. Inquire 154 HILL ST., Ocean Park.

FOR SALE—SACRIFICE FOR QUICK SALE, LEASE and new furniture of new 30-room house; private baths, steam heat; best location in Ocean Park. P. O. BOX 1546.

FOR SALE— Harbor Property.

FOR SALE—HARBOR LOT, CLOSE DOCKS, 45x140. Price $500 less than adjoining property. Must sell within 5 days; want offer. 134 LOCUST, Long Beach.

FOR SALE—FOR A FEW DAYS ONLY, A 40x150, on Fries near 4th, for $2750. It is the best buy on the street. Terms. PATRICK C. CAMPBELL, 223 L. A. Investment Bldg.

FOR SALE—HARBOR LOT, $500, $5 DOWN, $5 monthly. C. F. ELLIS, 432 Chamber of Commerce Bldg.

FOR SALE—HARBOR LOT, $500, $5 DOWN, $5 monthly. C. F. ELLIS, 432 Chamber of Commerce Bldg.

Wilmington.

FOR SALE—WILMINGTON OUR SPECIALTY, BEST Fries street bargain, $2800; fine lots $750; large list. J. W. WEIGHTMAN, 233 Union Oil Bldg. 12420, Main 804.

FOR SALE— Country Property.

FOR SALE—
$5000 ON EASY TERMS.
10 acres of rich sandy loam soil, perfectly level, gentle slope to the south. House and barn. 1-5 of a miner's inch of water per acre for irrigation. Can have pressure water for domestic use. Well, windmill and tank, about 7 acres in full bearing apricots. Grapes, apples and peaches for domestic use, beautiful umbrella shade trees. Near to railroad station, school, church, postoffice, stores. This is a bargain and will not last long. G. H. MacGINNIS, 320 Pacific Electric Bldg., corner 6th and Main sts. 10026; Main 1371.

FOR SALE—
LOW PRICED ACREAGE IN SAN DIEGO COUNTY.
One hundred or two hundred acres near Bonsall and the San Luis Rey River. One hundred and fifty acres cleared. Old house, barn, well, windmill and tank. Cheap.
Two hundred acres in the same locality, seventy-five acres cleared. Five-room California house, barn, well and small engine. Family fruit orchard. A pick-up.
One hundred and sixty acres one mile and a half north of Fallbrook Station. About one hundred acres of plow land. Only $15 an acre.
THE G. H. A. GOODWIN COMPANY,
302-3 Central Bldg.,
6th and Main sts.,
F3150. Los Angeles, Cal. Main 7859.

FOR SALE—I CAN SELL YOU 40, 80 OR 160 acres of the highest class land in Los Angeles county. I know this land will make you independent. It is absolutely free of alkali, adobe or hardpan. My price is only $50 per acre and I'll take one-tenth cash and wait ten years for the balance. Say you settler, wake up. This land will be worth $200 per acre within five years. I am on the ground. Come and see me. [illegible] Lancaster, California.

FOR SALE—60-ACRE ALFALFA RANCH, 3 ACRES apples and pears, with A-1 pumping plant furnishing abundance of water. Not a rundown ranch, but one that will pay dividends now. Will sell for $15,000 and lease for term of five years at a figure that will please you. Can satisfy you that this ranch will rapidly increase in value. I have developed this ranch from sagebrush and know what it will do. Let me show it to you. Address A. Z. WILSON, 110 N. Kern st., or call at 7 evenings. West First-st. car.

FOR SALE—
8½ acres near aqueduct water, within one block of $500,000 boulevard and electric car line. Level, sandy loam soil. A great bargain at $450 per acre. Less than $1000 will handle. 3 years on balance at 6 per cent. Or will sell 5 acres. Make appointment with me to see this property. Only 7 miles from city limits. G. S. REYNOLDS, 611-13 S. Hill st. Broadway 2468; Home 10345.

FOR SALE—
40 acres of the most choice land in Los Angeles county, free of alkali, adobe or hardpan. Near to a thriving town and close to Los Angeles. I'll take $50 per acre and make terms of $200 cash, balance in ten years. People, this land is now surrounded with alfalfa fields and the water comes to within 25 feet of the surface. There and back the same day. See me quick. MARION PATTON, 330 S. Hill st.

FOR SALE—10 ACRES CHOICE LAND NEAR Huntington Beach, $350 per acre; 10 acres close to Lankershim, very desirable, $700 per acre; 10 acres near Newport Beach, excellent land with unlimited water, $450 per acre. These are all genuine bargains. My specialty is carefully selected 5 and 10-acre tracts at low prices. JOHN J. HAMILTON, 205 Union Oil Bldg. Phones—Main 1867, F8225.

FOR SALE—10 ACRES WALNUTS, 5 YEARS OLD; near Baldwin Park; water rights; price $7500; $2500 cash, balance terms.
10 acres orange or lemon land near Claremont, cleared, ready to plant; price $10,000; $2500 cash, balance time.
10 acres assorted fruit trees, near Puente; price $5500; $2500 cash, balance time; B. C. SHUSTER CO., 315 S. Broadway. F6762.

FOR SALE—120 ACRES COVERED WITH SCATtering large oak trees, 40 miles from Los Angeles, at only $42.50 an acre; 70 acres level valley land, balance rolling, all good loam soil; grow alfalfa, vegetables or fruit; irrigation water available; half mile to railroad station, school and auto road; $2000 cash, balance to suit. Best land buy around Los Angeles. BLACK & COMPANY, 335 Consolidated Realty Bldg.

FOR SALE—40-ACRE RANCH, IMPROVED WITH house, barn, well, 2 horses, 2 cows, chickens, farm implements; garden and fruit. About half of land good for alfalfa; remainder fine for fruit. Finest of soil and price is only $3500. See SAN LUIS OBISPO LAND CO., 606 S. Spring st. F7514; Main 4540.

FOR SALE—IN GLENDALE HEIGHTS, 16 ACRES of land, with five-room plastered house; spring of water, some live oaks; a few peach trees and grapes for family use; land is partly level, on boulevard. Address M. G. VERDUGO, R.F.D. No. 13, box 5, Los Angeles. Phone Home Glendale 622.

FOR SALE—TEN ACRES DECIDUOUS OR CITRUS land, good, modern bungalow and garage, near Ontario. Will take one thousand less than surrounding property is held for if sold immediately. Will make agent doing business in that locality a good proposition. Address Owner, K, box 577, TIMES BRANCH OFFICE.

FOR SALE — 520 ACRES, STOCK, GRAIN OR fruit ranch, six miles from Oceanside; two miles to railroad station, 400 under cultivation. A flowing spring, 25 inches. Splendid soil, no alkali, sand or hardpan. $60 per acre. See maps. E. W. GILBERT, Owner, 520 South Broadway. Broadway 2548. F4593.

FOR SALE—A 5-ACRE RANCH ONLY $2250, 45 minutes from Los Angeles. Richest of soil and abundance of pure water. Easy terms.
See E. L. KORNFELD,
610 Van Nuys Bldg.
Main 7400. 60544.

FOR SALE—FINE ALFALFA RANCH, 225 ACRES, at $150 per acre. Will sell part or all. Fine location, best of soil and abundance of cheap water. This property will double in value in next 5 years. G. L. LYTLE, owner, 107 S. Ardmore ave. Phone Wilshire 510.

FOR SALE—FIVE ACRES AND FREEDOM, MENdocino coast; best fruit land in the State; no irrigation; no frosts, no snow; no crop failures; 5 acres, $300, $20 down, $10 per month; bank guarantee. Write owner, 4130 MONTGOMERY ST., Oakland, Cal.

FOR SALE—COUNTRY PROPERTY.
FRUIT—5 ACRES—WATER.
SUNSET BUILDING CO., 430 VAN NUYS BLDG.
SEE J. S. MULLEN.

FOR SALE—UP NEAR THE MOUNTAINS, EAST Altadena section; 14 acres, ideal for country home or lot subdivision. Near boulevard and car line; plenty water, land level. See WHIPPLE, 310 Van Nuys Bldg.

FOR SALE—640 ACRE STOCK RANCH, WELL IMproved San Joaquin county, $20 per acre, including stock and farming implements. Will take home as part payment. MRS. WILLIAMS, Stillwell Hotel.

FOR SALE — 90 ACRES, NEAR HEMET, ALL level; good alfalfa, fruit land; a snap for some one; take some trade. 406 DOUGLAS BLDG. VANDELINDER. Broadway 708.

FOR SALE—9 ACRES IMPROVED LAND, $1500 down, balance to suit. Apply 103 N. PACIFIC BLVD., 28184. South 356, Huntington Park.

FOR SALE—HIGHEST BID UP TO NOVEMBER 20, cash or terms, buys lot 100, Highland ave., Kenilworth tract, Eagle Rock, cost $700 in 1906. Address Owner, VF, box 141, TIMES OFFICE.

FOR SALE—40,000 ACRES FINEST LAND, BEST colonization proposition in California. Direct from owner, ROLAND STERN, Edwin S. Miller, 326 Herman W. Hellman Bldg.

FOR SALE — FINE LEVEL FARM LAND AND canal water, $60.50 per acre; 14 years to pay it. See JONES, 428 Union Oil Bldg. F5680; Main 5287.

FOR SALE—20 ACRES OF WALNUTS CLOSE TO Anaheim; soil and water conditions excellent. Price ridiculously low for quick sale.
419 HOMER LAUGHLIN BLDG.

FOR SALE—160 ACRES OF FINE LAND, LESS than 100 miles from L. A., near R.R. station, with or without water; $10 to $40 per acre. Call SOUTH 841, city.

FOR SALE—5 ACRES, FULL-GROWN ORANGES on three sides; public road on other; California house; plenty of water. $4250, $500, balance to suit. TROUTMAN. Call 130 W. 63rd.

FOR SALE — 80 ACRES FINE ALFALFA LAND, great sacrifice. Purchaser to share in water right. See WHITAKER or CRISLER, 621 Story Bldg.

FOR SALE—CHEAP 40 TO 100 ACRES PRODUCing alfalfa land. Best water right no alkali, nor hardpan. Address owner, GG, box 545, TIMES BRANCH OFFICE.

FOR SALE—20, 40 OR 80 ACRES BY OWNER, reasonable price and terms, some alfalfa and orchard, plenty water. C. W. WINTHER, Route 1, Bowles, Fresno county, Cal.

FOR SALE — 2½ ACRES, NEAR GARDENA, AT station on electric line. Bargain, $750 per acre. 62803. HUBBARD & HALL, 505 Van Nuys Bldg.

FOR SALE—DAIRY AND FRUIT RANCH, 3 MILES southeast of Pomona. Address owner, BOX 101, POMONA, CAL.

FOR SALE—LAST GROUND FLOOR BUY OUT WASHington-Venice way, ten acres at $1500; worth double. PRATHER REALTY CO., 327 Story Bldg.

FOR SALE—RANCH, 160 ACRES, THREE MILES from Imperial. Terms given. No agents. W. B. LIEBAU, Imperial, Cal.

FOR SALE— Country Property.

FOR SALE—

EAST WHITTIER ACRES

Orange and lemon land, located 20 miles from Los Angeles, in the East Whittier district, on the La Habra line of the Pacific Electric. Surrounded by some of the best orange, lemon and walnut groves in Southern California. One share of the California Domestic Water Company's stock with each acre. Good soil, excellent climate. Prices $375 to $450 per acre. Terms easy. Come in and let me show you. Free automobile trips daily.

EDWIN MacGINNIS, WITH
STERN REALTY CO.,
404 PACIFIC ELECTRIC BLDG.
PHONES:
HOME F3735, MAIN 3704.

FOR SALE—

15 MILES OF ELECTRIC LIGHTS LEAD TO OWENSMOUTH FARMS AND VAN NUYS-LANKERSHIM LANDS.

Ornamental electroliers border the Sherman Way Boulevard for 15 miles making it one of the most wonderful illuminated automobile driveways in the world. Every foot of nearby land should more than double in value.

GET IN NOW ON ACREAGE NEAR THIS BOULEVARD.

Finest soil—rich sub-irrigated; electric car and paved boulevards; thousands of acres of peach and apricot orchards; and scores of country homes. Buy land under this development—5 or 10-acre tracts as low as $325 an acre. Tracts adjoining Owensmouth $1050 to $3000 on easy terms.

Buy NOW where quick profits and rapid development are assured.

Call, phone or write today. Our machines make several trips daily.

JANSS INVESTMENT COMPANY,
611-13 South Hill st.
Home 10345. Phones. Broadway 2468.
Selling Agents for Los Angeles Suburban Homes Co., Principals.

FOR SALE—
A GOLDEN OPPORTUNITY to get back to the farm.

A chance of a life time awaits you. Never again will you be able to secure excellent rich soil as close to Los Angeles at this figure and on such easy terms.

Perris Irrigated Farms are in the banner farming section of Southern California. The soil is exceedingly rich, and the water supply excellent. A varied array of good revenue-producing crops are successfully grown, including alfalfa and other field crops, fruits and vegetables. Ground ready to plow and check.

Hard-surfaced boulevard connects the tract with Los Angeles and Riverside. Railroad station on the ground. Perris is only 18 miles from Riverside and 2½ hours' ride from Los Angeles.

These tracts in any size, $150 an acre; small payment down and balance in four years. (Crops will more than keep up your payments.)

With each acre I will give one share of water stock absolutely free. Water delivered to ranch the day you buy. Come with me and take a trip to Perris.

EMIL FIRTH, 346 Broadway.
Home 60167. Main 2543.
"Perris Farms Are Mortgage Lifters."

FOR SALE—
LAST AND BEST CHANCE.
To purchase low priced and productive land in the San Fernando Valley. 174 acres at $150 per acre and 80 acres at $250 an acre. Close to electric and steam transportation and thriving up-to-date town. Latter piece is on paved boulevard to be electric lighted. These properties are sure money makers and should double in value within two years. Protective building and racial restrictions. Only 19 miles from Los Angeles, over magnificent boulevard. In the heart of the most stupendous improvements ever inaugurated. Big profits sure to follow. Give me an opportunity to confirm my statements. Call, phone or write. See what 1200 satisfied investors have already done. Easy terms if desired. G. S. REYNOLDS, 611 South Hill street. Home 10345; Broadway 2468.

FOR SALE—
FINE ALFALFA, GENERAL FARMING LAND.
200 acres located 3½ miles east of Chino, 4½ miles from Ontario, running ¼ mile on Riverside Drive; rich soil; domestic water and windmill; two barns, one with cement floor for horses and one for grain; 100 foot shed; 28 chicken corrals and 2 chicken houses; and a good large comfortable house. Land adjoining this ranch is selling at $350 to $800 per acre. The owner is offering this splendid proposition at $200 per acre, terms; or will cut in smaller tracts. This is the best buy in this section and must be seen to be appreciated. Deal direct with owner. No answers solicited from agents or real estate companies. G. L. ROLFE, 416 California Bldg. Main 4019. F6115.

FOR SALE— CLOSE IN.
80 acres improved $33,000. 40 acres improved $17,000. 20 acres improved $8750. 10 acres $3600. 20 acres $2200, soon under aqueduct water can develop abundance water on land, will produce anything from alfalfa to lemons, trees now on property prove its frostless character, deep rich loam, level as a floor, 14 acres apricots, big crop this year, one half mile to railroad.
Ideal for oranges, lemons, chicken ranch or farming between rows while trees grow. A look means a buy.
J. C. CRISLER, 621 Story Bldg.
Home A1146. Broadway 5814.

FOR SALE—
5000 acres of prime alfalfa land, right near this big city in Lancaster Valley. We are selling this land fast, why? Quality and price. Only $40, $50, $55 and $60 per acre. One-tenth down and ten years to pay the balance. Say, people, invest now. You know that in the next few years the population will double and treble. Never again good cheap land free of alkali, adobe or hardpan with water only 25 feet from the surface can be had at such low prices and on these easy terms. Hurry before it's too late. See this land and back the same day. Excursions daily. Write or call for maps or literature. PATTON & LONGLEY COMPANY, 330 South Hill st.

FOR SALE—52 ACRES, ALFALFA AND DAIRY ranch, 40 acres first-class stand, A1 improvements, including modern bungalow, one tenant-house, up-to-date cow barn, for 30 cows; good horse barn; running water, etc.; located 5 miles south of Santa Ana, close to school, church, store and electric line; price $500 per acre, leased for $2000 per year. For further information address W. R. McCLINTOCK, owner, 1022 W. Third st. Santa Ana, Cal.

FOR SALE—
THE CHANCE OF A LIFETIME.
Twenty acres near Anaheim, 15 in young oranges and lemons, 5 in alfalfa, modern house and garage, all electric lighted, good pumping plant with plenty of water, fine underground cement irrigation system, the owner has put $15,500 in cash in this place but he is forced to sell, for a quick deal will take $12,000, will give liberal terms.
See MR. HOPKINS, A3124, 340 Byrne Bldg.

FOR SALE—
THE GRANDEST BARGAIN OF ALL.
20 acres on boulevard, right at Artesia; finest land on earth; worth $600 per acre; can sell for $350 per acre. Nothing better for alfalfa. This is something good. See me at once.
A4298. A. H. HAGAR,
Main 4302. 410 H. W. Hellman Bldg.

FOR SALE—$25 PER ACRE, $5 cash, balance in eight years, ten and twenty-acre tracts adapted to dates, grapes, figs, spineless cactus, early garden produce, etc., located in Coachella Valley, six miles from railroad station. PACIFIC HOME-SEEKERS' BUREAU, 339 Herman W. Hellman Bldg. See Mr. Blakeslee or Mr. Uhlenhart.

FOR SALE—1920 ACRES OF DATE AND GRAPE land in the Coachella Valley at a very low figure. This land is absolutely free from alkali and after water is developed will be worth many times the price I am asking. Eight years to pay for same. Address J, box 469, TIMES BRANCH OFFICE.

FOR SALE—
4500 acres, all level, all good for alfalfa and fruit, only 100 miles from Los Angeles; none of the land over 5 miles from R.R., only $30 per acre; ten years to pay.
See LONGLEY,
A2318. Main 6278. 330 S. Hill st.

FOR SALE—160 ACRES FINEST SOIL, ABUNdance water, 1½ miles to railroad. This is certainly a pickup at $12.50 per acre. See SAN LUIS OBISPO LAND CO., 606 S. Spring st. F7514; Main 4540.

FOR SALE— Country Property.

FOR SALE—

FRUIT AND VEGETABLE LAND,
7½ MILES FROM THE CITY,
WITH WATER.
$200 AN ACRE UP, EASY TERMS.

Good soil, 5 and 10-acre tracts, one mile and a half from electric lighted auto boulevard, and electric car line, and adjoining peach, apricot and walnut orchards. A North Lankershim Acres farm should make you rich—eight years to pay for it. One Los Angeles produce firm purchased 25 acres and planted vegetables. Nearby is a large canning plant. Water stock free with each acre. Come investigate, see for yourself. Our autos make daily trips.

JANSS INVESTMENT COMPANY,
611-13 South Hill st.
Home 10345. Phones. Broadway 2468.

FOR SALE—
ACREAGE BARGAINS.
NEAR OWENSMOUTH.
IN BEAUTIFUL SAN FERNANDO VALLEY.
20 acres a mile and three-quarters due north of the town of Owensmouth. One tenth of this twenty is worth the price asked for the entire property. Price $200 per acre. Terms.
20 acres fine soil a mile and seven-eighths due north of Owensmouth; large California house, large barn, etc., 96-foot well, with water within about 60 feet of the surface. Several magnificent pepper trees. Price $300 per acre. Terms.
10 acres one mile and seven-eighths due north of the wonderful new town of Owensmouth, and in a section where increase in land values will make the investor more money than at any other point in the valley. Beautiful soil, level as a floor, and suitable for anything from alfalfa to lemons. Price $400 per acre. Terms.
We will absolutely guarantee Owens River water on these properties. They are all located close to the Chatsworth reservoir site.
THE G. H. A. GOODWIN COMPANY,
302-3 Central Bldg., 6th and Main.
F3150. Main 7859.

FOR SALE—A VERY DESIRABLE PIECE OF property with good water right is offered in blocks of 4½ acres at very low figures to close up a partnership. The property is situated in Happy Valley, between Whittier and Puente, adjoining the Baldwin ranch on the east, being 18 miles from Los Angeles. This will be connected with Whittier by the Trumball Canyon Road, a distance of 4½ miles. It is suitable for citrus, walnut, olive and avocado culture and growing vegetables. It is offered at very reasonable figures, one-fourth down, balance in payments of 1, 2 and 3 years, or terms can be arranged somewhat different if needed.
Buyers wishing to investigate the merits of the property can communicate with FRANK A. TETLEY, Riverside, Cal., or G. D. MAPLE, with WALLACE GREGG, Whittier, Cal.

FOR SALE—
$150 Per Acre. 610 Acres. $150 Per Acre.
This is the best ranch bargain in the State today; not a waste acre in the entire tract. It is planted as follows: 180 acres in alfalfa; 110 acres in Kansas corn (that made 60 bushels to the acre this year;) 300 acres in Timothy, Red Top and clover and 20 acres in garden; good nine-room house, barn and outbuildings; all fenced and cross-fenced, and last but the best, it has 305 inches of perpetual gravity water that only costs 20 cents per acre per year ditch maintenance; soil is a deep loam and the property will stand the closest investigation; no trades.
GREGG-MILLER COMPANY,
Home F6095. 404-405 Fay Bldg. Main 2113.

FOR SALE—
640 acres of fine FRUIT and ALFALFA, and GENERAL FARM LAND, for $12.50 per acre; plenty of cheap water; this is real $100 per acre land; close to Los Angeles on the S.P.R.R., ripe for subdivision. INVESTIGATE.
SUNRISE LAND CO.,
511 Lissner Bldg. Los Angeles, Cal.

FOR SALE—FOR AN IDEAL DAIRY FARM OF 50, 200, 400, or 500 acres, within 30 miles of Los Angeles; one mile to railroad station, stores, church and school, 1300 feet elevation and remarkably healthful; I am the man to see. Every condition favorable; market, soil, water, majestic oaks for shade; paved State boulevard, etc.; Honorable Thomas Gibbon's proposed electric line must pass tract; want money and will give a fine bargain for all or part; in office Monday, Tuesday and Saturday, at Newhall; on ranch Wednesday to Friday. M. W. ATWOOD, owner, 628-9 I. W. Hellman Bldg. F1363.

FOR SALE—20 ACRES ½ MILE FROM RAILROAD town in a well-settled community. $750 cash, $2250 in 6 years. $2000 income possible. Map and pictures at once. W. O. McKEE, 546 Title Insurance Bldg., N. E. corner 5th and Spring sts.

FOR SALE—ELEGANT HOME RANCH NEAR Downey, 44 acres, improved, barns, house, water, implements; best of soil; trees, etc.; little cash necessary. HARRY ANDREWS & CO. 1004-5 Hibernian Bldg.

FOR SALE—ALFALFA LAND WITH 135 INCHES water in famous Porterville alfalfa district. Any part of 160 acres. Sacrifice price $110 per acre. Small payments, no trade. Owner, 515 S. VIRGIL AVE., Los Angeles. Phone 54576.

FOR SALE — 10 ACRES IRRIGATED LAND AT Lakeview, $200 down, long time or crop payment on balance, price $2000. HENRY MARER, 422 Van Nuys Bldg. Seventh and Spring.

FOR SALE—80 ACRES BY OWNER, 30 ACRES ALfalfa, particulars write A. OLIVER, Tipton, Cal.

Antelope Valley.

FOR SALE—
ALFALFA LAND.
The finest and cheapest alfalfa land in California. Located in Antelope Valley, 1-4 mile to station. No alkali. Plenty water. Guarantee lift not over 15 feet. 80 acres to 5 sections at prices that will surprise you. STANDLEY & CHESTER, 512-14 American Bank Bldg. Main 2010; F7908.

FOR SALE—
ALFALFA LANDS.
Only 70 miles from Los Angeles on S. P. R.R., 40 to 640-acre tracts; $10 to $45 per acre; ten years' time, one-tenth cash. Ask for pamphlet and mention this paper.
SOUTHERN PACIFIC LAND AGENCY,
410 Grosse Bldg., Los Angeles.

FOR SALE—MY PARTY MUST GO EAST AT ONCE. 160 acres level, decomposed granite soil; surface well 45 feet deep; this land is level and can be put into alfalfa or fruit cheap; this week only at $14 per acre, cash. J. W. WOOLLEY, 306 Bullard Bldg. 156 N. Spring st. A1102.

FOR SALE—640 ACRES NEAR WILLOW SPRINGS. Will divide. R. J. BUSCH, Hatter, Broadway, corner 2nd st.

Arizona.

FOR SALE—
ARIZONA.
160 acres patented land in the Casa Grande Valley, close to Southern Pacific Railroad, perfectly level and under the new irrigation canal; will be sold at a bargain. Address M, box 21, TIMES OFFICE.

Santa Cruz.

FOR SALE—RANCHES, HOMES, ACRES. FREE list. WILSON BROS., Santa Cruz, Cal.

San Fernando Valley.

FOR SALE—5 ACRES, BURBANK. HOUSE, BARN, well and pump, chicken corrals and fruit. Must sell. Come and make offer. CROSWELL, 404 Grant Bldg.

SAN JOAQUIN VALLEY—

FOR SALE—160 ACRES TULARE COUNTY, ONE-fourth mile from town and railroad. Level and water easily developed. Big improvements being made on adjoining property. Price $75. Nothing to be had for less than $100 to $150 in the vicinity. Address J, box 90, TIMES OFFICE.

FOR SALE—BY OWNER, PRODUCING ALFALFA acreage in 50 or 100-acre tracts with water, easy terms. Address F. E. HULL, Tipton, Tulare County, Cal.

FOR SALE—BY OWNER, CHOICE TULARE COUNTY orange and alfalfa lands; 20 to 160 acres, no trades. A. M. BALLARD, Tulare, Cal.

IMPERIAL VALLEY—

FOR SALE — IMPERIAL VALLEY LAND, RELINquishments and government lands; why not see our man from the valley and get direct from him all the snaps; will be here till Wednesday night. 320 acres, under the ditch, $10 per acre; deeded land; 160 acres, under the ditch; partly water stocked, $12.50 an acre; 320 acres, fully water stocked, $25 per acre, will trade. 40 acres, near Silsbee, $50 acre, deeded land. 160, 4½ miles from Brawley, all level, $70 per acre; 160 acres, under the ditch, for good automobile.
315 S. HILL ST.

FOR SALE—160 ACRES, NEAR MELOLAND, 100 in alfalfa, 40 cotton, 20 not planted; very best soft soil; only $125.
80 acres, two miles from town, all ready for crop; $80; easy terms.
320 acres, near Imperial Junction, at $20.
80 acres fine soft land, partly ready for crop, $60.
40 acres, full water stocked, in crop, $4000.
I have farmed in the valley 5 years; come in and talk it over and get map.
E. A. ALLEN, 917 Union Oil Bldg.

FOR SALE — OR EXCHANGE—A FULLY IMproved Imperial ranch, near good town; the income in proportion to price, $55,000; will take Los Angeles or vicinity for half value, if clear. This is a chance to get a fine income ranch at actual value. Describe fully what you have to offer in first letter. This is not a listing proposition. Write owner. Address K, box 455, TIMES BRANCH OFFICE.

FOR SALE — SECTION IMPERIAL, $27.50 PER acre, with water stock; A1 soil, close to railroad. Cash talks. Also Palo Verde, with water, $50. FRANK L. FRARY, 406 Van Nuys Bldg.

FOR SALE — SMALL AND LARGE TRACTS, IMperial, Coachella and Antelope valleys; easy terms. F3083, ADAMS, 411 Grosse Bldg.

WANTED — IMPERIAL OR OTHER CLEAR ranch to $30,000 or $40,000 for choice income city. CHANDLER, 624 I. W. Hellman Bldg.

COACHELLA VALLEY—

COACHELLA VALLEY LANDS WHERE DATES GROW. DO YOU WANT TO BUY? DO YOU WANT TO SELL? DO YOU WANT TO EXCHANGE? THEN LIST YOUR PROPERTY WITH THE —COACHELLA LAND CO. We do the [illegible]

(A live wire wanted to work in L. A. in conjunction with the above [illegible]) WM. E. GROFF, P. O. [illegible]

FOR SALE—COACHELLA VALLEY LAND [illegible] expert information [illegible] eight years I have handled Coachella [illegible] exclusively. Sales past two years [illegible] Information and maps free [illegible] excursions on Tuesdays [illegible] Co., 1016 Wright & Callender Bldg. [illegible] B. Thompson Webb, Thermal, Cal.

FOR SALE—FOR CASH, EQUITY [illegible] of land in Coachella Valley [illegible] with me direct, 4 miles from [illegible] ½ mile from automobile [illegible] for balance. Address M, box 22 [illegible]

FOR SALE—OR EXCHANGE—160 ACRES [illegible] road land, near Indio; very best [illegible] dates and figs; nearly all tillable [illegible] equity, $1800, in nice [illegible] terms on equity, or will exchange [illegible] STORY BLDG. Main 4967. [illegible]

I HAVE FOR SALE AT $20 PER ACRE [illegible] section of land; level, no [illegible] adjoining sells at $70 to $[illegible] it is the only real cheap land in the valley [illegible] WILSON, 728 Story Bldg.

FOR SALE—40 ACRES GOOD LAND [illegible] Valley. An artesian belt. Fine for [illegible] dates. $85 per acre for quick [illegible] T. H. PLUNK AND COMPANY, 749 S. [illegible]

FOR SALE—12,000 ACRES [illegible] land for sale near Mecca, sold on [illegible] one-tenth cash.
SOUTHERN PACIFIC LAND CO.,
410 Grosse Bldg., Los Angeles, Cal.

YUCAIPA VALLEY—

FOR SALE—

YUCAIPA VALLEY APPLE LAND.

The recent Yucaipa Valley Apple Show demonstrated that the best of winter apples are grown in [illegible] The Yucaipa Valley grower got an average of $1.50 a box for his [illegible] or $500 to $1000 an acre a year.

Very fine cherries and [illegible] grown in Yucaipa, and all other deciduous fruits grow to perfection [illegible] and bring the grower higher [illegible] than the same fruits grown at lower elevations.

In a short time all the [illegible] gated apple lands we are offering will be sold and sold [illegible] Soon after the orchards [illegible] $1000 to $2500 an acre, and [illegible] fine investments at these prices [illegible] this land with water [illegible] at $285 an acre on very easy [illegible] Have it planted to [illegible] this season at $20 an acre and get big profits every year.

Join our next excursion to Yucaipa and be convinced. Free trips to [illegible] ers. Leave Los Angeles 8:30 a.m. [illegible] turn here 6:10 p.m. Make your reservation now and get [illegible] write for literature.

REDLANDS AND YUCAIPA LAND CO., DIKE & LOCKE, Redlands, Cal.
CLAUSSEN BROS., 623 So. Spring st., Los Angeles.
KOEHNE & JONES, [illegible] SCHOOLEY, Santa Ana; D. [illegible] Pomona; R. R. RICHEY, Long Beach.

GOVERNMENT LAND—

VICTOR VALLEY LANDS—
Victor Valley, the great pear and [illegible] country, 100 miles from Los Angeles [illegible] list of snaps in Victor Valley. [illegible] railroads, abundance of water [illegible] to $25 per acre. Call for folder [illegible] cursions. Don't fail to get list of [illegible]
CALIFORNIA LAND AND WATER CO., "The Center of Settlers."
60619. 422 Van Nuys Bldg.

FOR SALE—320 acres level, rich land [illegible] Manix, on the Salt Lake Railroad [illegible] stow. Water conditions good [illegible] you. This community is [illegible] lands joining are selling at $[illegible] sell 160 if desired. For prices and terms see OWNER, 514 Hibernian Bldg. F7048, Main [illegible]

FOR SALE—320-ACRE RANCH [illegible] $1600, relinquishment [illegible] well, about 400 feet deep [illegible] BLUE RIBBON APPLES [illegible] Apples from this locality [illegible] Watsonville Apple Show. See [illegible] BURY BLDG. today until noon [illegible] Turner House, Victorville.

MR. HOMESEEKER, WHY NOT [illegible] this? I can show you where you [illegible] 160 to 640 acres of government land [illegible] can secure gravity water. This is [illegible] alfalfa land, fine healthy climate [illegible] roads, within 100 miles of Los Angeles [illegible] roads, in a thickly settled community [illegible] ROW, 434 Chamber of Commerce Bldg. Broadway 4456.

100-ACRE RELINQUISHMENT [illegible] well, some clear, level, no [illegible] Railway. Owner cannot [illegible] pelled to sacrifice. Will [illegible] clear property. This is a snap [illegible] H. W. Hellman Bldg.

AM OFFERING FOR FEW DAYS ONLY [illegible] positive value, relinquishment [illegible] of beautiful, rich, level land [illegible] ley, Ariz., near R. R. at [illegible] ducements impossible to [illegible] box 8, TIMES OFFICE.

WANTED—SEVERAL FAMILIES WITH [illegible] of school age to take up [illegible] and climatic conditions [illegible] at least $225 for [illegible] enough in sight to live on [illegible] harvested. H. C. BOWERS, [illegible]

ASSIGNMENT AT $8 PER ACRE [illegible] cream of the far famed [illegible] be subdivided into 40-acre [illegible] under the co-operative [illegible] balance monthly. Address [illegible]

U. S. GOVERNMENT SCRIP—[illegible] for sale at $11 per acre [illegible] Surety Co. of St. Louis, Mo. [illegible] ment accepts this company's [illegible] this scrip. DR. D. T. BENTLEY [illegible] Bldg., Pasadena, Cal.

RELINQUISHMENTS, NEAR [illegible] Salt Lake R.R. with drilled wells [illegible] $5 per acre; will take clear [illegible] Address L, box 107, TIMES OFFICE.

GOVERNMENT LAND LOCATING [illegible] road. Water guaranteed [illegible] dress for interview, K, box [illegible] OFFICE.

$175 WILL LOCATE YOU ON A [illegible] stead in Victor Valley [illegible] plenty of water. Call [illegible] MERCE.

RELINQUISHMENT, 320 ACRES [illegible] south, 42 east, Mt. Diablo [illegible] at $375 per acre. [illegible]

FOR SALE—IF YOU ARE LOOKING [illegible] investment buy land [illegible] acres for sale cheap. Address [illegible]

SOUTHERN CALIFORNIA [illegible] water guaranteed [illegible] tional highway. [illegible]

FOR SALE—100 ACRES [illegible] ter easily developed [illegible] CROSWELL, 404 Grant Bldg.

OIL PROPERTY—

OIL LEASE FOR SALE—
Twenty-year lease, [illegible] year option to purchase [illegible] 40 acres, adjoining [illegible] feet from the Standard [illegible] lease, in the Fullerton [illegible] PACIFIC [illegible]
519 Title Insurance Bldg.

ORANGE AND LEMON G[illegible]— For Sale, [illegible]

FOR SALE—
A beautiful country home [illegible] hills, close to city; good [illegible] orange and lemon grove [illegible] pumping plant; grand [illegible] part. If you want the [illegible]

FOR SALE—UNUSUAL [illegible] full-bearing [illegible] stock; 6-room [illegible] feet enclosed, poultry [illegible] Los Angeles. H. D. [illegible]

FOR EXCHANGE—[illegible] ange grove, plenty [illegible] cation. Price $80,000 [illegible] years; must live in city [illegible] apartment property. Owners, here is a [illegible] ZOLL or HUNTER [illegible]

FOR SALE—[illegible] acres Valencia [illegible] heim city limits [illegible] shape, with big crop [illegible] East; place will [illegible] Price $17,000; [illegible] Anaheim, Cal.

FOR EXCHANGE—[illegible] 30 acres [illegible] water, best location [illegible] get an orange [illegible] SHAFER [illegible] Home 10634.

FOR SALE—SACRIFICE [illegible] acres, full-bearing [illegible] mons, on Holt [illegible] fruit; 5-room [illegible] H. D. [illegible]

FOR SALE—17 [illegible] near station [illegible] water stocked [illegible] & HALL, 505 [illegible]

FOR SALE—SMALL [illegible] ange grove [illegible] Union Oil Bldg.

Classified Liners.

ORANGE AND LEMON GROVES— For Sale, Exchange, Wanted.

FOR SALE— A SNAP IN A GROVE.
The owner of this grove is a non-resident and [illegible] hard up for cash, so has placed [illegible] the grove of ten acres on the boulevard, [illegible] Rialto section, on the market at a [illegible] all navels, 14 years old. This is the [illegible] that practically escaped the freeze of last [illegible] good crop on trees, which go with the [illegible] fine water right and good 7-room house. [illegible] authorized to sell for $12,000, half [illegible]
"It Pays to See Us."
EDWARDS & WILDEY COMPANY, [illegible] 515 Black Bldg., 4th and Hill. 10767.

[illegible] WANT ORANGE GROVE. [illegible] has country home on car line and beautiful [illegible] 20 miles from L. A., in thriving foothill [illegible] Swiss bungalow and extensive grounds, [illegible] valuable vacant frontage. Adjoins large [illegible] extensively improved. Price $15,000. [illegible] cash or assume on bearing grove. Owner [illegible] for quick deal. WARD & WARD, Bdwy. 1780. 327 Consolidated Realty Bldg. "Seven Years in the Orange Belt."

FOR SALE— [illegible] you want a beautiful and profitable country [illegible] Come in and let us tell you about a 5-acre [illegible] grove, with strictly modern 8-room house, [illegible] boulevard; might consider part exchange. [illegible] quick. Mr. Bonner. SHAFER INVESTMENT COMPANY, Home 10634.

FOR SALE— Poultry Ranches.

FOR SALE—POULTRY RANCH, 6-ROOM NEW, [illegible] lot planted to beets, [illegible] streets, stores, good neighborhood, [illegible] down, $20 per month; a big bargain [illegible] must be seen to be appreciated; 20 [illegible]
HENRY MARER, CALIFORNIA LAND AND WATER CO., [illegible] 422 Van Nuys Bldg. 60619.

FOR SALE—SNAP. [illegible] fourth acre, 4-room house, good as new, [illegible] toilet, screen porch, hardwood floors, nice [illegible] garage, chicken corrals and houses; one [illegible] from two 5-cent car lines. 150 rabbits, 60 [illegible] and 27 turkeys; taken in land deal [illegible] to look after it; going to sell. See owner, [illegible] offer. HESKETT REALTY CO., 606 Story [illegible]

FOR SALE—2-ACRE CHICKEN RANCH, 2 BLOCKS [illegible] yellow car line; high and sightly, improved [illegible] 5-room house, bath and toilet; chicken-house [illegible] accommodate 6000 chickens; first-class in every [illegible] only $4000. Address owner, K, box 239, [illegible] OFFICE.

FOR SALE — A TWO-ACRE POULTRY PLANT [illegible] plastered bungalow; 500 hens, fruit trees, [illegible] very neat place, close to Monrovia car [illegible] 419 HOMER LAUGHLIN BLDG.

FOR SALE—2 ACRES, HOUSE, WELL; SANDY [illegible] soil; at just half its value. PRATHER, [illegible] Story Bldg.

FOR SALE—$1500; 4-ROOM HOUSE, $15 DOWN, [illegible] $15 monthly; 5c fare. C. F. ELLIS, 432 Chamber of Commerce Bldg.

HOTELS-LODGING HOUSES— For Sale, Exchange, Lease, Wanted.

FOR SALE—OR EXCHANGE—HOTEL, $12,000. [illegible] strictly modern, beautifully furnished, [illegible] hotel, on prominent corner; PRICE $12,- [illegible] want cash, good property and mortgage [illegible] has lobby, reading and reception rooms; [illegible] 50 per cent. baths; will positively show [illegible] monthly or don't take it. [illegible]-GRIFFITH CO., Sole Agents, 1001-2-3 L. A. Inv. Bldg. M. 1656.

TAKE NOTICE. [illegible]

[illegible]

Classified Liners.

HOTELS-LODGING HOUSES—For Sale, Exchange, Lease, Wanted.

FOR SALE—OR EXCHANGE—4000 BARGAINS. DECKER, 452½ S. Hobart, over Sun Drug store. 11 rooms, this is a bargain $850
100 rooms, want exch. city $9500
50-room, new, this is good $4500
10-room hotel, give offer $900
DECKER 9 Headquarters for Bargains.

60-room apts., high-class, elec. $7500
60-room apts., good place $3500
18 rooms, good buy $950
Money maker, best hotel in town $7,500
Dairy ranch, 10 acres, ex. Pasadena $12,000
67 acres, highly cultivated, ex. $42,000
Bungalow, beautiful home, ex. apts. $5500
Flat building, beautiful home, ex. apts. $5500
Flat building, fine income, ex. $30,000
Apt. house property for sale or exchange $80,000
H. C. DECKER, 452½ S. Broadway.

FOR LEASE—UNFURNISHED.

52-room hotel.

90-room hotel.

100-room hotel.

Ready before January 1st.

Ask Mr. Foster, Leasing Dept.
WRIGHT-CALLENDER-ANDREWS CO.,
Main 8040. 405 Security Bldg. Home 10745.

FOR SALE—12 ROOMS, $35, INCOME $72, OWNER leaving 2 rooms, nicely furnished, $550, terms.
14 ROOMS, housekeeping (rent) rent $50, income $120, well furnished, $850 terms, consider trade for automobile.
BOARDING HOUSE, Westlake district, 15 rooms, swell furniture, nets $100 monthly, yard, waiting list, $1,500, terms.
50 ROOMS, transient (west) long lease, clearing $240 up monthly net, $5000, terms, exchange.
72 ROOMS, furnished, transient, heart of Spring street (closed) domestic trouble, (want offer) $1500, terms or part exchange, 6 years lease, must be sold.
See F. C. SIMPSON, 202½ S. Broadway.

FOR SALE—BEST 30-ROOM ROOMING HOUSE IN city, private phone, steam heat, good lease. 827 W. SEVENTH ST.

APARTMENT HOUSES—For Sale, Exchange, Lease, Wanted.

FOR SALE — HERE ARE THE FACTS: HOUSE WITH 24 TWO AND THREE-ROOM APARTMENTS, OPENED BRAND NEW JUST TEN WEEKS AGO; I WITH ABSOLUTELY NO PREVIOUS EXPERIENCE, HAVE 22 APARTMENTS OCCUPIED AT THIS MINUTE, WHICH I CAN PROVE TO YOU; LOCATION ONLY FIVE MINUTES' WALK FROM EIGHTH AND BROADWAY. DID THE WORK. HOUSE STRICTLY MODERN IN EVERY RESPECT, FURNISHED IN MAHOGANY. I AM GOING TO SELL—NEVER MIND THE REASON, AND WOULD CONSIDER GOOD EXCHANGE OF BUNGALOW OR ACREAGE. BARGAINS SUCH AS THIS COME BUT SELDOM. ADDRESS H, BOX 542, TIMES BRANCH OFFICE.

FOR SALE—
BY OWNER.
$4000 CASH.
Stop paying rent. I have for sale, absolutely the most profitable furnished apartment house in the city; pays about 30 per cent on the investment, in fact is a money maker twelve months in the year. Eight apartments, 2 and 3 rooms each; no better location in the city; 45x150 ft. This property is worth $12,500; will sell this property at a big sacrifice, as I must have $4000 at once, balance in three years. Key direct from owner.
J. F. PETER, 2308 West 39th st.

FOR SALE—
20-room apartment. Nicely furnished. Everything practically new. Attractive building. Rent but $4 a room. About $1000 cash will handle. See this for a nice place.
PROVIDENT REALTY INVESTMENT CO.,
617 S. Hill st.

FOR EXCHANGE—AT POMONA.
INCOME PROPERTY.
For alfalfa, 20 or 30 acres, improved, Chino, El-Monte or Imperial. Offer. A two story apartment. Two 3-rooms and three 2-rooms, furnished 1x4 4x16. New building. Income $75 to $80 per month at $10,000; mortgage $2500. Cash and clear home to $3000 for larger deal. (Exclusive sale.) See E. A. MORGAN, Room 19, State Bank Bldg., Pomona.

WANTED — APARTMENT AND ROOMING-HOUSE owners, take notice. We are opening up our apartment-hotel department and will guarantee you quick action. 10-acre ranch, also three or four bungalows, and have several buyers for apartments, hotels and rooming-houses. See F. S. BAER, 235 Consolidated Realty Bldg.

FOR SALE—FURNITURE AND LEASE. ONE OF the best paying apartments, walking distance, automatic elevator, steam heated, bath and phones in all apartments, concrete building. Must be sold reasons for selling. Ask your agent to show you this, or call 425 S. FREMONT AVE. Phone owner, Broadway 5729 or F2784.

FOR EXCHANGE — TO OWNERS OF LAND I have a sixty-room apartment-house building and furniture; equity $31,000; want good clear paying land, not too far from railroad.
L. W. LEIGHTON,
825 Security Bldg. F4246.

FOR EXCHANGE—OR SALE—
50x132, 15-room apartment-house, Vermont, close to Washington; income, $4800, 9 per cent; want clear cottage and some cash; price $10,000.
Bdwy. 4322. FRED G. WEIR.
910 H. W. HELLMAN BLDG. F1706.

FOR SALE—FURNITURE AND 5-YEAR STRAIGHT lease, 72-room apartment-house, modern, close in, West Side, rent $6.50 per room. Must sell; will accept car and some cash for my equity. Don't overlook this; it's a bargain. Address K, box 569, TIMES BRANCH OFFICE.

FOR EXCHANGE—$4750 REST EVER OFFERED, for 60-room modern apartment, nicely furnished. Lease reasonable rent, location three st. Owner will accept real estate and cash for equity. $2000, balance $50 month. BARGAIN, 203 Bryson. F6888.

I WANT BUNGALOW WEST OR SOUTHWEST, for well-located furnished apartments, $4000.
See W. J. Edwards, with
D. H. LINGLE & CO., 205 Story Bldg.

FOR EXCHANGE — FURNITURE AND LEASE OF 100-room apartment-house, west side, walking distance; price $12,000. Want orange ranch. M. F. AINSWORTH, 708 California Bldg., Second and Spring.

FOR SALE—LEASE AND FURNITURE OF HIGH-class apartment-house, 16 apartments, best residence section, 15 minutes from Broadway. Immediate vicinity of the beautiful Westlake Park. See Manager of LEIGHTON HOTEL.

WANTED — APARTMENT OR ROOMING-HOUSE, city or beach, in exchange for $8000 equity new 12-room house, W. 24th. JAMES A. PATERSON, Phone Main 3812.

FOR SALE—65-ROOM APARTMENT, CLOSE IN, long lease, worth $15,000; going at $8500; terms. I need the money, you take the snap; going East November 20; must be sold on that time. For appointment, address L, box 37, TIMES OFFICE.

FOR SALE—SCHLOESSER APARTMENTS.
Big revenue producer. Second and Olive.
TWO BLOCKS FROM BROADWAY.

DR. SCHLOESSER, Owner, 1904 Argyle. 57897.

FOR EXCHANGE—$7000 APARTMENT-HOUSE FOR lots or other property in Los Angeles or vicinity. Address K, box 508, TIMES BRANCH OFFICE.

FOR LEASE—SMALL, MODERN, UNUSUALLY AT-tractive apartment-house; sunny, convenient and artistic suites. No scents. Address J, box 661, TIMES BRANCH OFFICE.

I WANT ANY GOOD CALIFORNIA LAND FOR close-in, well-furnished apartment-house, $8500.
See W. J. Edwards, with
D. H. LINGLE & CO., 205 Story Bldg.

FOR LEASE—56-ROOM APARTMENT, BUILDING new, modern furniture for sale, no bonus for lease. Prudent. $350 month. Principals inquire 403 CITIZENS BANK BLDG.

FOR SALE—CLOSE-IN, 29 ROOMS, PARTLY FURnished, 2 corner lines. Rent $4.65 a room. Call MAIN 6954 from 9 to 5.

I WANT BUNGALOW, HOLLYWOOD OR HIGHland Park for new clear $5500 apartments. See me, agent, D. H. LINGLE, 205 Story Bldg.

FOR SALE—FOR $1000 CASH AND LITTLE PROPerty, we can place you in the best paying apartment in the city. F6807, MAIN 2288.

FOR SALE—FURNITURE, 3 ROOMS, SLEEPING porch and kitchenette; rent $15. Price $100. 510 W. FIRST ST.

FOR SALE—Flat and Apartment Property.

FOR SALE—DOUBLE-FRONT LOT 50x180, HOOVER and Wesley frontage. Small house on rear. Price $2500. H. L. WINEMAN, Owner, 207 H. W. Hellman Bldg.

FOR EXCHANGE—Business Property.

FOR EXCHANGE—WEST NINTH STREET CORNER, near Burlington, $53,150 lot. Ideal for apartments or hotel and stores; value $60,000. Take half amount in good city property, balance cash or terms.
See C. C. Dennis, with MONARCH INVESTMENT CO., F4744. 227 Security Bldg. Main 2528.

FOR EXCHANGE—
$50,000 (MORTGAGE $15,000.) corner apartment site, close in, on Orange street; want clear property, equity.
$20,000 (clear.) corner on Ingraham. Will take $10,000 to $15,000 in trade, balance mortgage. R. H. TRAVERS, 435 S. Hill st. A4275, Main 1460.

FOR EXCHANGE—OR SALE—A SNAP, GOOD BUSIness income property, with home, exchange for alfalfa ranch of $10,000, or $2000 cash will handle it. No agents. Address J, box 391, TIMES BRANCH OFFICE.

FOR EXCHANGE—YOUR PROPERTY QUICKLY. We do for others. Many years reputation tells. Results assured. Ascertain
K. LUNDEEN COMPANY,
Suite 200 to 204 Central Bldg., 324½ and Main sts.

FOR EXCHANGE—RARE ASSORTMENT NEW BRICK leased apartment-houses; exchange for good city property, anywhere owners only.) The REAL ESTATE EXCHANGE, 407 Chamber of Commerce.

FOR EXCHANGE—BUTH AVE., NEAR SEVENTH st., $29,000, clear; consider smaller piece and cash or mortgage.
J. C. CONNER,
Main 7790. 1039 Van Nuys Bldg. A1580.

FOR EXCHANGE—APARTMENTS ABOVE, STORES below; new building, rental $108 month; price $11,500; mortgage, $4000; good clear for equity. COLE, Vermont 610. 226618.

FOR EXCHANGE — HORACE G. HAMILTON WILL exchange your property, 20 years in Los Angeles, Member Los Angeles Realty Board. Bank reference. SUITE 546, TITLE INSURANCE BLDG.

FOR EXCHANGE—CLEAR CITY ACREAGE, SUITable for subdivision, up to $25,000, for city lots. Must be equity of trade. Address J, box 457, TIMES BRANCH OFFICE.

FOR EXCHANGE—RARE FIND, CORNER APARTment, lot 140x196. $10,000 clear. Prefer Antelope Valley, but suburb. THE REAL ESTATE EXCHANGE, 407 Chamber of Commerce.

FOR EXCHANGE—LOS ANGELES, CLOSE IN,
$50,000 to $500,000.
West land, Eastern, or city, Suburb.
CROSSWELL, 404 Grant Bldg.

FOR EXCHANGE—NEW BRICK APARTMENT, INcome $2040; price $22,000 clear; submit bona fide or something close to city. THE REAL ESTATE EXCHANGE, 407 Chamber of Commerce.

FOR EXCHANGE—Business Property.

FOR EXCHANGE—
NEW BRICK FLAT.
AT THE BEACH, FINE AND CLOSE IN, CLEAR, WANT 5 OR 6-ROOM BUNGALOW IN THE WEST OR SOUTHWEST PART OF THE CITY, NOT TOO FAR OUT. MIGHT CONSIDER GOOD BUILDING LOT, SAME SECTION.
See MR. MERRITT,
CALIFORNIA REALTY CORPORATION,
O. T. Parish, President,
353 S. HILL ST.
HOME 60280. MAIN 2888.

FOR EXCHANGE—
$15,000—Clear, Ocean Park, near ocean, best location; 60x120 feet lot to paved alley; has two good furnished cottages that rent for $800 per year; choice apartment or hotel site; one of the few 60-foot lots in Ocean Park. Owner wants Los Angeles semi-business property to $20,000; prefers Pico street.
HILDESHEIM & SCHILLER,
626 Van Nuys Bldg. F6426. Main 5025.

FOR EXCHANGE — FINE INCOME APARTMENT-house property at Westlake Park, near lease corner, Alvarado and West Seventh streets. Price $45,000. Owner wants one-half cleared, balance cash and terms. See WHIPPLE, 319 Van Nuys Bldg.

FOR EXCHANGE—BUSINESS THAT HAS BEEN PAYing 30 per cent on $25,000. Owner wants to retire. Will take residence or acreage to $15,000 and mortgage back. Address L, box 78, TIMES OFFICE.

FOR EXCHANGE—HAVE SEVERAL VERY DESIRable properties, large and small; can exchange for good trust deeds. 544 TITLE INSURANCE BLDG.

FOR EXCHANGE—Houses.

FOR EXCHANGE—
2-STORY FLAT BUILDING HAVING
2 APARTMENTS OF 5 ROOMS EACH,
WITH BUNGALOW IN REAR, IN ALL
RENTING FOR $840 A YEAR, CASH
VALUE $6500, CLEAR OF INCUMBRANCE.
Ideal location, being on West 23rd street. Owner would like to exchange for residence or income property on west side, near the business district, and will pay or assume, reasonable, different or assume.
I also have a furnished house of 14 rooms, lot 50x128, value of house, $4000; value of lot, $2500; incumbrance only $3000, well located on car line, and only 20 minutes' ride from the city on Broadway. Owner will trade her $4500 equity for Los Angeles property, vacant, or mortgage, or acreage near the car. Above property is well located for first-class boarding house.
M. SHAPIRO,
302 Story Bldg., 6th and Broadway.
Telephones: Broadway 870; A2783.

FOR EXCHANGE—
Beautiful new home of 8 rooms, at Ramona Park, tile bath, decorated walls, white enamel woodwork in bath, basement, beautiful fixtures, lot 52x160; 4 blocks from Pico car, paved street; gas, electricity, 15 minutes on car. Price $8500; mortgage $3000; 5 years, at 7 per cent.
BUDELL or BLACKMORE,
CALIFORNIA REALTY CORPORATION,
O. T. Parish, President,
353 S. Hill st.
Home 60280. Main 2888.

FOR EXCHANGE—HIGH CLASS STRICTLY MODERN 12-room residence, located in the beautiful Westmoreland tract, only three blocks from Westlake Park. Built by day labor under the supervision of one of the best known architects. Interior finish, tile and decorations are unexcelled. Beautiful large lot, 60x150. Will exchange for clear city property in a limited time. Will take other good property in full value. Will assume some on alfalfa ranch or give big discount for cash. Price $20,000. See
M. B. LE GETTE,
601 Exchange Bldg. Third and Hill.

FOR EXCHANGE—
WANT COUNTRY HOME.
Client has two new 7-room, bungalows, never occupied; both complete in every detail; W. Adams district; actual value $12,000; clear; desires exchange for best-by country property; something suitable for a gentleman farm and small stock improvement; prefers equal value; owners submit for immediate inspection.
A4276. WARD & WARD, Bdwy. 1780.
327 Consolidated Realty Bldg.

FOR EXCHANGE—
WANT LAND, GARDEN GROVE,
or ANAHEIM.
$10,500, CLEAR—Two first-class residential properties in Redlands; want land that can be leased, and will assume on property up to $15,000, or $10,000.
C. C. Alfstedt
DUNN-ALFSTEDT-DAVIES-CO.,
Main 8607. 912 Title Ins. Bldg. A5000.

FOR EXCHANGE—WANT CHICAGO, PITTSBURGH or DENVER—
Hardware store, home place in Highland Park, overlooking Arroyo, lot 100x140, ten-room modern house, two garages; beautiful grounds; $12,000; mortgage $5000. Call 601 TITLE INS. BLDG. F8085; Broadway 5150.

FOR EXCHANGE—
Beautiful homes, brand new, in West Adams district. Nothing finer for the money in Los Angeles. Both clear.
Will take acreage on to $14,000.
See M. PLUMB & CO.,
740 South Hill st.

FOR EXCHANGE—
WANT FOOTHILL RANCH.
Have 6-room residence on Hoover street near Washington, worth $6500; mortgage $2500. Want ranch about 5 acres.
See M. Wines with
GILBERT-KIRBY CO.,
Main 5343. 207 Van Nuys Bldg. F8511.

FOR EXCHANGE—MODERN 9-ROOM RESIDENCE, worth $2800 and clear; lot $2000. Want country.
Modern 9-room residence, Alhambra, equity $2000, for 2 acres near Alhambra, equity $2000. Want clear property in city. Owner 610. 226613.

FOR EXCHANGE—OR SALE—QUICK, BY OWNER, for anything in sight, and will pay cash, modern home, exclusive high-class location in Wilshire district, bank mortgage 6 per cent. A snap. Address L, box 116, TIMES OFFICE, or Phone 58290.

FOR EXCHANGE—MY EQUITY OF $500 IN A 6-room bungalow, almost new, as first payment on 5 or 6-room bungalow. Must be close in, or get equity in cash and cannot wait, as I want a larger bungalow at once. Call HOME 79414.

FOR EXCHANGE—SPLENDID MODERN HOME OF 8 rooms, hardwood floors throughout, on Robert bird, near Washington. Price $10,000; want 5 to 10 acres with comfortable home, near Redondo. Address H, box 844, TIMES BRANCH OFFICE.

FOR EXCHANGE—FOR SALE—MUST MOVE ON MY homestead, and will sell my trade, equity in splendid improved, extra fine copper lot, for half its real value. You don't need real money to handle this. C. BOWERS, 420 Security Bldg. Main 3224. F1223.

FOR EXCHANGE—A FIRST-CLASS PIECE OF INcome residence property in Ocean Park. New 7-room house in front and 5-room cottage in rear. Rent $2100 a year. Lot 50x141. $7500, mortgage $3000 loan; will take smaller home, city or suburban. W. I. FOX, King George Annex, Ocean Park.

FOR EXCHANGE—OR SALE—NEW 7-ROOM BUNgalow on lot 100x150; garage, everything first-class, $3500; mtge. $2000, at Montrose, 12 miles from L. A. Will take clear acreage, trust deed or Los Angeles property and assume. See P. S. BAER, 235 Consolidated Realty Bldg.

FOR EXCHANGE—EQUITY IN 5-ROOM new bungalow, best residential district of Santa Monica; beautiful new home; $1000 cash required in; equity worth at least $1200; sell or exchange for $700, or clear property; balance $25@30, easy. Address owner, Box 1, TIMES BRANCH OFFICE.

FOR EXCHANGE—$12,000, FLAT, FOR SMALL ranch, near city; 100 acres, improved, Imperial, want apartment-house, $15,000, 42-room apartment-house, lot, Los Angeles, for exchange.
MOORE, 701 O. T. Johnson Bldg. Main 8769. A4498.

FOR EXCHANGE—OR SALE—LATE MODEL STUTZ car, 5-PASSENGER, AND CHOICE LOT, 60x73, IN THE PALISADES. WILL EXCHANGE FOR LOS ANGELES OR BEACH PROPERTY. FOR DEMONSTRATION OR CALL 2230 JAMES M. HARDMAN, NO 4, TROLLEYWAY, OCEAN PARK. PHONE 4256.

FOR EXCHANGE—A MODERN 9-ROOM RESIDENCE in the Wilshire district, value $14,500; mortgage $4000; rented and shows income of 6 per cent; will take good property in Los Angeles. MR. KNIGHT, 930 Security Bldg. A2460.

FOR EXCHANGE—Investment stock for my equity in new 5-room bungalow, balance $2000, payable $27.50 per month; make offer. A snap. Address H, box 816, TIMES BRANCH OFFICE.

FOR EXCHANGE—VERY FINE MODERN HOUSE and 7 acres of ground, near Pasadena, $40,000, clear; want alfalfa land or Los Angeles business; also 2-story brick, new, close in, Los Angeles ward ranch, north. E. A. ALLEN, 917 Union Oil Bldg.

FOR EXCHANGE—WANT LARGE WILSHIRE BUNgalow. Have a 9-room house in Highland Park or a 7-passenger Packard to exchange. Address K, box 527, TIMES BRANCH OFFICE.

FOR EXCHANGE—MY MODERN 9-ROOM RESIdence and garage, 1445 Dana st. Half block from Adams and Vermont ave., valued at $8500 for a good rental lot. Will give a good deal to anyone who wants a good home. Inquire RESIDENCE PHONE 71628.

FOR EXCHANGE—5-ROOM BUNGALOW, $843 EQUity, all built-in features, cement porch; one block from car line; submit offer. 102 S. Spring, Room 205. Phone F2077, CAMPBELL.

FOR EXCHANGE—WANT 6-ROOM BUNGALOW for subscriber's 8-room modern; surroundings inviting; both car lines. Deal direct. TELEPHONE 60181.

FOR EXCHANGE — NEW 6-ROOM BUNGALOW 54th, near Vermont; 5-room cottage, rear; rentals $25; price $4150; mortgage $1400; want good lots or acreage for equity. COLE, Vermont 610. 226613.

FOR EXCHANGE—SOME CASH AND $2000 EQUITY in 6-room bungalow. 2 blocks west Manual Arts, Vermont and Pico car lines. Address J, box 1, TIMES BRANCH OFFICE.

FOR EXCHANGE—MY EQUITY OF $1000 IN NEW by furnished bungalow on rarest street, for good building lot. Call 8154 GRAMERCY PLACE.

FOR EXCHANGE—Lots.

FOR EXCHANGE—LOT 100x132, ONTERRACE ST., fenced, small building; $1500 clear. Want bungalow to $4000. MUTUAL INDUSTRIAL CO., 607 Citizens National Bank Bldg.

FOR EXCHANGE—I WANT RESTAURANT, POOL room, clear stand or auto for fine corner lot to $150. See my agent, D. H. LINGLE, 205 Story Bldg.

FOR EXCHANGE—Lots.

FOR EXCHANGE—
Want 6 or 7-room modern bungalow, or clear lot, on good residence street, near Normal School site. Have for exchange improved clear lots, center of Huntington Park, on Pacific Blvd.
O. A. WETTLIN,
416 Consolidated Realty Bldg.

FOR EXCHANGE — WHAT CLEAR FOOTHILL acreage have you to exchange for 8 fine level well-located lots, right on P. E. Electric, 15 minutes, 50 fare; splendid soil, etc.; average value $7500. Can use auto for part payment. Address M, box 29, TIMES OFFICE.

FOR EXCHANGE—MY EQUITY OF $40000 IN A $10,000 CHOICE INCOME PROPERTY CLOSE TO Figueroa, for a good vacant lot. See JOHN O. HALEY.
Main 2105. 601 Consolidated Realty Bldg. A3862.

FOR EXCHANGE—CLOSE IN BUSINESS LOTS ON paved street, value $4500; mortgage $2000; consider city or country. I might take a good machine for equity. 947 TITLE INSURANCE BLDG. F1862, Main 2507.

FOR EXCHANGE—THREE BEACH LOTS AT 19TH Moon Bay, 25 miles outside Frisco; will exchange for rooming-house or what have you? $1000. Address K, box 281, TIMES BRANCH OFFICE.

FOR EXCHANGE—I HAVE 40 LOTS IN GOOD, near-by town; total value $12,000; will exchange all or part for houses in Los Angeles. Address owner, K, box 546, TIMES BRANCH OFFICE.

FOR EXCHANGE—
$2500 lot on BERENDO st., NEAR 9TH. Will sacrifice my equity of $1000. WHAT HAVE YOU TO OFFER, OWNER, 418 Laughlin Bldg. A1845, Broadway 4175.

FOR EXCHANGE—$1500 LOT ON WILTON PLACE, near Melrose, will sacrifice equity of $750; what have you to offer? MR. KNIGHT, 930 Security Bldg. A2460.

FOR EXCHANGE—THREE 60-FT. LOTS ON PASadena ave., paved street; $2000 each, clear, for improved city. Call 601 TITLE INS. BLDG.

FOR EXCHANGE—Suburban Property.

FOR EXCHANGE—ACRE HOME SOUTHWEST, IMproved with 5-room modern bungalow, chicken houses and corrals, family orchard. Price $2500, clear. Want home in city. GARTON & TOBIAN, 211 Laughlin Bldg. Broadway 3448; A1221.

FOR EXCHANGE—TWO LOTS AND BUNGALOW IN Oneonta Park section; value $7500; want unimproved acreage adjacent to Los Angeles. H. A. JONES, 443 S. Spring st.

FOR EXCHANGE—
Want Los Angeles property. Will assume. $11,500, CLEAR, ARCHA
F. R. CROSWELL, Broadway 930; F2907.

FOR EXCHANGE—Country Property.

FOR EXCHANGE—
WANT HOUSE.
For $6700 equity in splendid 10-acre ranch near El Monte; mortgage only $1000. Will assume mortgage on house.
UMSTEAD & ROBINSON,
O. T. Johnson Bldg.

FOR EXCHANGE—STOCK RANCH—
$25,000, 320 acres, for $65,000; mortgages $21,000, 5½ years at 7 per cent. This ranch is improved with good house, barn, outhouses, etc.; also long-light fences; 145 acres planted to alfalfa, balance in grain; lots of oak trees on either side of a fine stream running through one side. This ranch is all ready for some one to make some money. Owner wants income property up to $40,000.
F. P. Turner,
SNOWBALL-SULLIVAN CO.,
167-169 E. Colorado st., Pasadena, Cal.

FOR EXCHANGE—ALL OR ANY PART OF 400 acres perfectly level land, free from rocks, alkali, and hardpan; main line transcontinental railroad; primary gravity water, only $60 acre for land and perpetual water right; positively no better alfalfa land in America; will exchange for clear lots.
63 acres excellent lemon or orange land; Porta Valley, for Los Angeles.
11 acres, Compton, for Los Angeles.
Clear lot in Los Angeles, first payment on bungalow.
A. N. ROSENBAUM,
330 S. Hill. Main 6278, A2318.

FOR EXCHANGE—
VERY FINEST
ALFALFA LAND,
FOR SALE, OR SOME EXCHANGE.
We have 20 to 80-acre farms on the splendid Barlow-Rib ranch, near Tulare. Water cheap and abundant.
ONLY $35 PER ACRE.
Only a one-fourth cash, balance long time; some exchange. Nothing finer anywhere at $35 price. We also have improved alfalfa ranches for exchange.
WARD & WARD, Bdwy. 1780.
327 Consolidated Realty Bldg.

FOR EXCHANGE—
WANT LAND, GARDEN GROVE.
$10,500, CLEAR—Two first-class residential properties in Redlands; want land that can be leased, and will assume on property up to $15,000, or $10,000.
C. C. Alfstedt
DUNN-ALFSTEDT-DAVIES-CO.,
Main 8607. 912 Title Ins. Bldg. A5000.

FOR EXCHANGE—WANT CHICAGO, PITTSBURGH OR DENVER—
Hardware store, home place in Highland Park, overlooking Arroyo, lot 100x140, ten-room modern house, two garages; beautiful grounds; $12,000; mortgage $5000. Call 601 TITLE INS. BLDG. F8085; Broadway 5150.

FOR EXCHANGE—
Beautiful homes, brand new, in West Adams district. Nothing finer for the money in Los Angeles. Both clear.
Will take acreage on to $14,000.
See M. PLUMB & CO.,
740 South Hill st.

FOR EXCHANGE—
WANT FOOTHILL RANCH.
Have 6-room residence on Hoover street near Washington, worth $6500; mortgage $2500. Want ranch about 5 acres.
See M. Wines with
GILBERT-KIRBY CO.,
Main 5343. 207 Van Nuys Bldg. F8511.

FOR EXCHANGE—MODERN 9-ROOM RESIDENCE, worth $2800 and clear; lot $2000. Want country.
Modern 9-room residence, Alhambra, equity $2000, for 2 acres near Alhambra, equity $2000. Want clear property in city. Owner 610. 226613.

FOR EXCHANGE—OR SALE—QUICK, BY OWNER, for anything in sight, and will pay cash, modern home, exclusive high-class location in Wilshire district, bank mortgage 6 per cent. A snap. Address L, box 116, TIMES OFFICE, or Phone 58290.

FOR EXCHANGE—MY EQUITY OF $500 IN A 6-room bungalow, almost new, as first payment on 5 or 6-room bungalow. Must be close in, or get equity in cash and cannot wait, as I want a larger bungalow at once. Call HOME 79414.

FOR EXCHANGE—SPLENDID MODERN HOME OF 8 rooms, hardwood floors throughout, on Robert bird, near Washington. Price $10,000; want 5 to 10 acres with comfortable home, near Redondo. Address H, box 844, TIMES BRANCH OFFICE.

FOR EXCHANGE—FOR SALE—MUST MOVE ON MY homestead, and will sell my trade, equity in splendid improved, extra fine copper lot, for half its real value. You don't need real money to handle this. C. BOWERS, 420 Security Bldg. Main 3224. F1223.

FOR EXCHANGE—A FIRST-CLASS PIECE OF INcome residence property in Ocean Park. New 7-room house in front and 5-room cottage in rear. Rent $2100 a year. Lot 50x141. $7500, mortgage $3000 loan; will take smaller home, city or suburban. W. I. FOX, King George Annex, Ocean Park.

FOR EXCHANGE—OR SALE—NEW 7-ROOM BUNgalow on lot 100x150; garage, everything first-class, $3500; mtge. $2000, at Montrose, 12 miles from L. A. Will take clear acreage, trust deed or Los Angeles property and assume. See P. S. BAER, 235 Consolidated Realty Bldg.

FOR EXCHANGE—EQUITY IN 5-ROOM new bungalow, best residential district of Santa Monica; beautiful new home; $1000 cash required in; equity worth at least $1200; sell or exchange for $700, or clear property; balance $25@30, easy. Address owner, Box 1, TIMES BRANCH OFFICE.

FOR EXCHANGE—$12,000, FLAT, FOR SMALL ranch, near city; 100 acres, improved, Imperial, want apartment-house, $15,000, 42-room apartment-house, lot, Los Angeles, for exchange.
MOORE, 701 O. T. Johnson Bldg. Main 8769. A4498.

FOR EXCHANGE—OR SALE—LATE MODEL STUTZ car, 5-PASSENGER, AND CHOICE LOT, 60x73, IN THE PALISADES. WILL EXCHANGE FOR LOS ANGELES OR BEACH PROPERTY. FOR DEMONSTRATION OR CALL 2230 JAMES M. HARDMAN, NO 4, TROLLEYWAY, OCEAN PARK. PHONE 4256.

FOR EXCHANGE—A MODERN 9-ROOM RESIDENCE in the Wilshire district, value $14,500; mortgage $4000; rented and shows income of 6 per cent; will take good property in Los Angeles. MR. KNIGHT, 930 Security Bldg. A2460.

FOR EXCHANGE—Investment stock for my equity in new 5-room bungalow, balance $2000, payable $27.50 per month; make offer. A snap. Address H, box 816, TIMES BRANCH OFFICE.

FOR EXCHANGE—VERY FINE MODERN HOUSE and 7 acres of ground, near Pasadena, $40,000, clear; want alfalfa land or Los Angeles business; also 2-story brick, new, close in, Los Angeles ward ranch, north. E. A. ALLEN, 917 Union Oil Bldg.

FOR EXCHANGE—WANT LARGE WILSHIRE BUNgalow. Have a 9-room house in Highland Park or a 7-passenger Packard to exchange. Address K, box 527, TIMES BRANCH OFFICE.

FOR EXCHANGE—MY MODERN 9-ROOM RESIdence and garage, 1445 Dana st. Half block from Adams and Vermont ave., valued at $8500 for a good rental lot. Will give a good deal to anyone who wants a good home. Inquire RESIDENCE PHONE 71628.

FOR EXCHANGE—5-ROOM BUNGALOW, $843 EQUity, all built-in features, cement porch; one block from car line; submit offer. 102 S. Spring, Room 205. Phone F2077, CAMPBELL.

FOR EXCHANGE—WANT 6-ROOM BUNGALOW for subscriber's 8-room modern; surroundings inviting; both car lines. Deal direct. TELEPHONE 60181.

FOR EXCHANGE — NEW 6-ROOM BUNGALOW 54th, near Vermont; 5-room cottage, rear; rentals $25; price $4150; mortgage $1400; want good lots or acreage for equity. COLE, Vermont 610. 226613.

FOR EXCHANGE—SOME CASH AND $2000 EQUITY in 6-room bungalow. 2 blocks west Manual Arts, Vermont and Pico car lines. Address J, box 1, TIMES BRANCH OFFICE.

FOR EXCHANGE—MY EQUITY OF $1000 IN NEW by furnished bungalow on rarest street, for good building lot. Call 8154 GRAMERCY PLACE.

FOR EXCHANGE—Lots.

FOR EXCHANGE—LOT 100x132, ONTERRACE ST., fenced, small building; $1500 clear. Want bungalow to $4000. MUTUAL INDUSTRIAL CO., 607 Citizens National Bank Bldg.

FOR EXCHANGE—I WANT RESTAURANT, POOL room, clear stand or auto for fine corner lot to $150. See my agent, D. H. LINGLE, 205 Story Bldg.

FOR EXCHANGE—Lots.

FOR EXCHANGE—
Want 6 or 7-room modern bungalow, or clear lot, on good residence street, near Normal School site. Have for exchange improved clear lots, center of Huntington Park, on Pacific Blvd.
O. A. WETTLIN,
416 Consolidated Realty Bldg.

FOR EXCHANGE — WHAT CLEAR FOOTHILL acreage have you to exchange for 8 fine level well-located lots, right on P. E. Electric, 15 minutes, 50 fare; splendid soil, etc.; average value $7500. Can use auto for part payment. Address M, box 29, TIMES OFFICE.

FOR EXCHANGE—MY EQUITY OF $40000 IN A $10,000 CHOICE INCOME PROPERTY CLOSE TO Figueroa, for a good vacant lot. See JOHN O. HALEY.
Main 2105. 601 Consolidated Realty Bldg. A3862.

FOR EXCHANGE—CLOSE IN BUSINESS LOTS ON paved street, value $4500; mortgage $2000; consider city or country. I might take a good machine for equity. 947 TITLE INSURANCE BLDG. F1862, Main 2507.

FOR EXCHANGE—THREE BEACH LOTS AT 19TH Moon Bay, 25 miles outside Frisco; will exchange for rooming-house or what have you? $1000. Address K, box 281, TIMES BRANCH OFFICE.

FOR EXCHANGE—I HAVE 40 LOTS IN GOOD, near-by town; total value $12,000; will exchange all or part for houses in Los Angeles. Address owner, K, box 546, TIMES BRANCH OFFICE.

FOR EXCHANGE—
$2500 lot on BERENDO st., NEAR 9TH. Will sacrifice my equity of $1000. WHAT HAVE YOU TO OFFER, OWNER, 418 Laughlin Bldg. A1845, Broadway 4175.

FOR EXCHANGE—$1500 LOT ON WILTON PLACE, near Melrose, will sacrifice equity of $750; what have you to offer? MR. KNIGHT, 930 Security Bldg. A2460.

FOR EXCHANGE—THREE 60-FT. LOTS ON PASadena ave., paved street; $2000 each, clear, for improved city. Call 601 TITLE INS. BLDG.

FOR EXCHANGE—Suburban Property.

FOR EXCHANGE—ACRE HOME SOUTHWEST, IMproved with 5-room modern bungalow, chicken houses and corrals, family orchard. Price $2500, clear. Want home in city. GARTON & TOBIAN, 211 Laughlin Bldg. Broadway 3448; A1221.

FOR EXCHANGE—TWO LOTS AND BUNGALOW IN Oneonta Park section; value $7500; want unimproved acreage adjacent to Los Angeles. H. A. JONES, 443 S. Spring st.

FOR EXCHANGE—
$11,500, CLEAR, ARCHA
Want Los Angeles property. Will assume.
F. R. CROSWELL, Broadway 930; F2907.

FOR EXCHANGE—Country Property.

FOR EXCHANGE—
WANT HOUSE.
For $6700 equity in splendid 10-acre ranch near El Monte; mortgage only $1000. Will assume mortgage on house.
UMSTEAD & ROBINSON,
O. T. Johnson Bldg.

FOR EXCHANGE—STOCK RANCH—
$25,000, 320 acres, for $65,000; mortgages $21,000, 5½ years at 7 per cent. This ranch is improved with good house, barn, outhouses, etc.; also long-light fences; 145 acres planted to alfalfa, balance in grain; lots of oak trees on either side of a fine stream running through one side. This ranch is all ready for some one to make some money. Owner wants income property up to $40,000.
F. P. Turner,
SNOWBALL-SULLIVAN CO.,
167-169 E. Colorado st., Pasadena, Cal.

FOR EXCHANGE—ALL OR ANY PART OF 400 acres perfectly level land, free from rocks, alkali, and hardpan; main line transcontinental railroad; primary gravity water, only $60 acre for land and perpetual water right; positively no better alfalfa land in America; will exchange for clear lots.
63 acres excellent lemon or orange land; Porta Valley, for Los Angeles.
11 acres, Compton, for Los Angeles.
Clear lot in Los Angeles, first payment on bungalow.
A. N. ROSENBAUM,
330 S. Hill. Main 6278, A2318.

FOR EXCHANGE—
VERY FINEST
ALFALFA LAND,
FOR SALE, OR SOME EXCHANGE.
We have 20 to 80-acre farms on the splendid Barlow-Rib ranch, near Tulare. Water cheap and abundant.
ONLY $35 PER ACRE.
Only a one-fourth cash, balance long time; some exchange. Nothing finer anywhere at $35 price. We also have improved alfalfa ranches for exchange.
WARD & WARD, Bdwy. 1780.
327 Consolidated Realty Bldg.

FOR EXCHANGE—
WANT LAND, GARDEN GROVE.
$10,500, CLEAR—Two first-class residential properties in Redlands; want land that can be leased, and will assume on property up to $15,000, or $10,000.
C. C. Alfstedt
DUNN-ALFSTEDT-DAVIES-CO.,
Main 8607. 912 Title Ins. Bldg. A5000.

FOR EX

Classified Liners.

SWAPS—
All Sorts.

FOR EXCHANGE—
SAN ANTONIO, TEXAS.
8-room bungalow, modern, good location, value $3000, equity $1500, for cash, terms, monthly payments, or swap for Southern California lands, lots, Los Angeles Investment stock, or what have you? Address K, box 466, TIMES BRANCH OFFICE.

FOR EXCHANGE—A CHICKERING PIANO, AN Arch Beach lot, clear, A Racine and Studebaker covered delivery wagons. For a payment on modern bungalow, south or southwest. L. D. HOUGHTON, 306 E. 8th st.

FOR EXCHANGE—HAVE $300 EQUITY IN FINE beach lot. Will make good trade for L. A. Investment Company stock, or diamonds, account leaving city. Phone BROADWAY 266, Apt. 407.

FOR EXCHANGE—40 ACRES OF UNIMPROVED land in L. A. county, not far from Sanger; will consider eastern property or what have you? Call for SIMPSON, 102 S. Spring st., room 205. F2977.

FOR EXCHANGE — WILL ACCEPT GOOD MULES and grading outfit as payment on fine irrigated alfalfa land, located on railroad. Phone F5452, Main 1472. 816 TRUST & SAVINGS BLDG.

FOR EXCHANGE—BARLEY HAY, LOOSE, ON field at Tropico. Trade me something, I don't care for money. J. C. GREEN, Main 7790, A1580; Glendale 8033.

FOR EXCHANGE—EQUITY $210 IN LARGEST ¼-acre in southwest, on car line; exchange for dentistry, tailoring, furniture, diamonds. Make offer. Address H, box 309, TIMES BRANCH OFFICE.

MONEY TO LOAN—
Real Estate and Improvements.

QUICK SHORT LOANS ON REAL ESTATE.
$50 to $2500. First or second mortgages, or contracts. Money furnished day you apply. No certificate or title charges or fees of any kind. My own funds and correspondingly low rates. Trust deeds and mortgages bought. E. M. CORLETTE, 214 Security Bldg., 510 South Spring st. F2739, Main 296.

TO LOAN—
CHEAP MONEY QUICK.
Any amount on city or country property. Serve your interest by getting in touch with us.
Wm. J. Johnson, Loan Dept.,
FRANK D. TATUM & CO.,
Main 176, 631 Title Insurance Bldg., F2138.

TO LOAN—MONEY—
ANY AMOUNT.
ON CITY OR COUNTRY PROPERTY.
APPLY TO MR. KELLY, LOAN DEPT.,
ROBERT MARSH & CO.,
SIXTH AND SPRING STS.
HOME 10175. SECOND FLOOR. MAIN 5045.

WE HAVE $10,000 TO INVEST IN CONTRACTS, second mortgages or trust deeds in amounts from $200 up; very prompt action.
ESTES & ARNOLD,
1101 Trust & Savings Bldg.
A3405. Main 4905.

TO LOAN—$300 TO $50,000 ON CITY OR COUNTRY real estate, vacant or improved; lowest rates and immediate action.
R. W. MOYER, 316 Title Insurance Bldg.
F5107; Main 1511. Fifth and Spring sts.

TO LOAN—
$60,000—6 per cent., on close-in business property.
$50,000—Current rates, any city property, $250 up.
$3000, $4000, $10,000 or part, country only.
SAM J. CHAPPEL, 417 Lissner Bldg.

MONEY TO LOAN—WE HAVE MONEY TO LOAN on vacant or improved real estate security, no red tape.
M. D. McGregor, Mgr. Loan Dept.,
DAVID BARRY & CO.,
1216-1220 Hibernian Bldg.

TO LOAN—MONEY ON CITY OR COUNTRY REAL estate in sums to suit. We have never failed to make a loan when the security was sufficient. FARMERS MORTGAGE COMPANY, 201 Union Oil Bldg., 7th & Spring. F1777.

MONEY TO LOAN—WANTED TO BUY OR MAKE some small short time real estate loans.
IVAN H. SHOEMAKER,
care Los Angeles Investment Company
Broadway at Eighth.
60127. Main 5647.

MONEY TO LOAN—
We have several amounts to place on first mortgages, city or country property.
KOSTER & PARKER,
234 H. W. Hellman Bldg. A3462. M4440.

IF YOU WANT A LOAN RANGING FROM $2500 to $22,000, apply to
ESTES & ARNOLD,
1101 Trust and Savings Bldg.
A3405. Main 4905.
We report on every application within 24 hours.

TO LOAN—AT 7 PER CENT.
Can loan $8000 on good
City property. One loan preferred.
F. C. CURRY,
Main 2165. 601 Cons. Realty Bldg. A3862.

TO LOAN—$1000, $1200, $2000, $3000, $3500 AND $10,000; all of these amounts are absolutely on hand; if you need any of them call immediately.
FRED J. TOOLE,
A4189. 1021 Trust and Savings Bldg. Bdwy. 1568.

MONEY TO LOAN—AT 1 PER CENT. COMMISsion on city improved or vacant property at 7 and 8 per cent. at right valuation. Will consider good second mortgage. Address M, box 25, TIMES OFFICE.

MONEY TO LOAN—I HAVE CONSIDERABLE private money to loan, 7 per cent. If your loan is O.K. money will be put up at once. CALDERWOOD, 718 California Bldg. Main 4558, A4460.

WE LOAN MONEY TO HONEST CAPABLE PERsons on same plan used by commercial banks; namely, an endorser, collateral security or mortgage on real estate. W. J. RANKIN & CO., 304 H. W. Hellman Bldg. A1810. Main 5906.

MONEY TO LOAN—
First mortgages and second trust deeds, various amounts from $500 up 7 per cent. and up; good building loans specialty. A. R. EASTMAN, 606 Van Nuys Bldg. F2820.

MONEY TO LOAN—
I have plenty of money for first mortgages, also make specialty of second mortgages and building loans. J. C. HOVIS, 236-7 Bradbury Bldg.

TO LOAN—$5000 TO $15,000 AT 8 PER CENT., city or country; can loan for building purposes; this offer is subject to immediate acceptance. H. C. HOLLINS, 729 Story Bldg. F3880; Main 7134.

TO LOAN—REASONABLE RATES, YOUR INTEREST PROTECTED; MONEY FOR CITY AND COUNTRY. EDWARD C. CRIBB CO., 709 S. HILL. A2210, MAIN 4040. THE HOUSE OF SERVICE.

MONEY LOANED ON REAL ESTATE, LISTED stocks, bonds and on personal security; notes and commercial paper bought. TRADERS' EXCHANGE, 221 Bryson Bldg. Bdwy. 5190. A5692.

$200 to $250,000 TO LOAN ON REAL ESTATE and other good securities at current rates.
McCONNELL & IRVINE,
811-812 Douglas Bldg. Established 1880.

I WILL LOAN UP TO $10,000 ON FIRST OR will make second mortgages, $500, $5000. Particulars, quick action. Address OP, box 350, TIMES BRANCH OFFICE.

$300 TO $3500 TO LOAN AT 7 PER CENT. AND 8 per cent. on city and suburban real estate. R. M. CAMPBELL, 641 Chamber of Commerce Bldg., Phone A3026.

TO LOAN—$1500, $2000 OR $3500 ON GOOD city improved at 8 per cent. send full particulars of security; prompt attention guaranteed. Address M, box 56, TIMES OFFICE.

MONEY TO LOAN ON FIRST MORTGAGE REAL estate. Submit anything good. Prompt attention given. M. M. WARD, 305 Union Oil Bldg. Main 5999, A3540.

WE HAVE $14,000, $7000, $4500, $4000, $1500 to loan on good real estate security. MILLER REALTY CO., 623 Hollingsworth Bldg. F1729.

TO LOAN—$800 AND $1000, 8 PER CENT., ON city property. Call at once; money waiting; also buy equities. F. BAIERSKI, 203 Bryson Bldg. F3888.

TO LOAN—$1600, $2000, $2500, $6000. F. A. PATTEE, 515 Trust and Savings Bldg. Main 1107; 65525.

I HAVE $5000 TO LOAN ON GOOD RANCH IN this county. If you want this money see me and I will investigate immediately. R. S. STEARNS, 527 Van Nuys Bldg.

WILL LOAN $2500 AT 8 PER CENT. TO THE best 40 per cent. application made today. No delay. ROBT. T. SHELDON, 701 Story Bldg. A4821. Main 5678.

$3500 ON A GOOD ORANGE GROVE FOR 3 YEARS. I. L. SPENCER. Main 6077. A5548. 347 Douglas Bldg.

TO LOAN—$1000 TO $1200 ON VACANT LOT, southwest or west. A5737; Main 1175. MR. WELLS, 705 Union Oil Bldg.

TO LOAN—I HAVE $4000 TO LOAN ON CITY improved at 7 per cent. E. BECKER, 219 Central Bldg.

MONEY TO LOAN—$1200 FOR 3 YEARS. SEcurity must be good. Money ready. Address M, box 67, TIMES OFFICE.

TO LOAN—$2500, 7 PER CENT., ON GOOD IMproved city property. Money ready. No delay. Phone 62544. C. W. GOODMAN.

TO LOAN—$1000 TO $10,000 AT CURRENT rates. No appraisal fee. SPENKS BROS., 452 S. Hill st. F1652.

HAVE $5000 TO LOAN, WESTLAKE OR WILSHIRE residence, on Main st. Also building loans. 607 O. T. JOHNSON BLDG. F5288.

MONEY TO LOAN—$500 AND UP; MONEY WAITing; if you have the security. WEIK, 300 H. W. Hellman Bldg.

FIRST AND SECOND MORTGAGE MONEY ON hand, private funds, reasonable rates. CHARLES RAREFORD, 707 Grant Bldg. Fourth and Broadway, 10 to 3.

TO LOAN—$1000, $2500, $5000, $6000. F. A. PATTEE, 515 Trust & Sav. Bldg. Main 1107, 65525.

MONEY TO LOAN WITHOUT COMMISSION—$3000, $2500, $2000, $1500, $1000, 7 per cent. Address L, box 168, TIMES OFFICE.

TO LOAN—$3500 ON RESIDENCE, WEST OR southwest, money ready. No agents. JOHN P. NEWELL, 2520 W. 7th st.

FARNSWORTH BROS. MAKE LOANS ON REAL estate; building loans a specialty. 1026 VAN NUYS BLDG. F1200; Main 4066.

BUILDING LOANS; LOT MUST BE CLEAR OR nearly so. WESTON BUILDING COMPANY, 607 Lankershim Bldg. 126 W. Third. Main 2946.

TO LOAN — MONEY AVAILABLE, AMOUNTS TO suit. VINCENT, 1007 Van Nuys Bldg. Spring and Seventh.

TO LOAN—$200,000, CITY OR COUNTRY.
C. B. EARNEST & CO.,
731 H. W. Hellman Bldg. A4757. Main 5555.

PRIVATE MONEY, 6 AND 7 PER CENT., CITY OR country and building loans. LOCKHART & SON, 731 H. W. Hellman Bldg. A2776. Main 4835.

MONEY FOR CITY VACANT OR IMPROVED.
FRED M. WELLS,
705 Union Oil Bldg. A5737; Main 1175.

PLENTY READY PRIVATE MONEY, CITY PROPerty, papers free. 14542. FILLEY, 334 Title Bldg.

I HAVE $2500 TO LOAN ON IMPROVED PROPerty. PHONE A5082, MAIN 4795.

MONEY LOANED — CONTRACTS AND MORTgages bought. A. McCALL, 314 Bullard Block.

MONEY TO LOAN—
Real Estate and Improvements.

MONEY TO LOAN ON REAL ESTATE—
Interest at 6, 7 and 8 per cent. and up.
No appraisement fee.
No delays, no red tape. Any sum desired.
Large and small city loans a specialty.
Southwest residence loans sought.
IMPROVED RANCH LOANS SOLICITED.
Cash for mortgages and deeds of trust.
WE MAKE STRAIGHT BUILDING LOANS.
6 per cent. on A1 business property.
7 per cent. on A1 residence property.
8 per cent. on second-grade residence property.
We furnish bungalow plans.
MATTHEWS & MATTHEWS,
The Leading Mortgage Brokers,
329 Douglas Bldg., corner Third and Spring sts.

TO LOAN—SHORT TIME LOANS ON REAL ESTATE. WE MAKE loans secured by first and second mortgages on real estate, payable within a few months, or in monthly installments if preferred. Our rates are much lower than brokers charge. We handle our own funds and can pay you the money the same day we inspect your property. No application to sign, no appraisement fee, no commission, no certificate, notary or escrow fees to pay. WE BUY mortgages, trust deeds and real estate contracts.
NOURSE & COMPANY, 202-204-206 American Bank Bldg., corner Second and Spring. Phones: A3560. Broadway 1811.

STRAIGHT LOANS—
BUILDING LOANS.
SHORT TIME LOANS.
MORTGAGES BOUGHT.
TRUST DEEDS BOUGHT.
If you need money for any purpose whatsoever and can give real estate security, it will pay you to see us. We can give you quick action, as the money is ready.
SOUTHERN CAL. INVESTMENT COMPANY,
416 Laughlin Bldg. A1645. Bdwy. 4175.

TO LOAN—
We have cash on hand in the following amounts:
$1000, $1500, $1600, $3000,
$4500, $7000, $15,000, $35,000,
$50,000, and one sum of $120,000 for downtown loan.
WANT GILT-EDGE CITY OR COUNTRY security for the other amounts.
A4827. MOYER & GILBERT,
Main 5474. 202 H. W. Hellman Bldg.

MONEY TO LOAN—
We want some good applications for loans on real estate where the amount wanted is not more than 50 per cent. of a fair valuation. We have an abundance of money in all amounts at current rates.
See MR. KEMPER,
CALIFORNIA REALTY CORPORATION,
O. E. Farish, President,
Home 60286. 353 S. Hill st. Main 2888.

TO LOAN—
Money on hand
Loans made same day
$2500
$3500 on real estate
$6000
See W. J. Rice,
JOHN P. HOLLAND COMPANY,
Bdwy. 690. 314 Title Insurance Bldg. F3563.

QUICK SHORT TIME LOANS ON REAL ESTATE, first or second mortgages, contracts, etc., $50 to $1000, 1 to 12 months, money ready immediately. No brokerage or title expense. Mortgages, trust deeds and contracts bought. PACIFIC LOAN CO., 603 Title Insurance Bldg., Corner 5th and Spring. F5589, Main 3616.

TO LOAN—
$5000, $7500, $8000, $10,000 and $12,000 for close-in city vacant.
$6500 for 40 per cent. close-in country.
$12,000 for close-in vacant or non-improved.
F. M. WELLS, 705 Union Oil Bldg. A5737. Main 1175.

MONEY TO LOAN—LARGE OR SMALL AMOUNTS.
$12,000, 7 per cent. money.
$10,000 second mortgage, money.
$20,000, buy mortgage and trust deeds.
$10,000, short time loans, note and collateral.
J. C. OLIVER,
430 Chamber of Commerce. Phone A3885.

FIRST AND SECOND MORTGAGE LOANS, MONEY waiting. ERNEST R. FAIR CO., 421 Grant Bldg. F8296.

MONEY TO LOAN—
Salaries and Chattels

PANTAGES THEATER BUILDING, ROOMS 303-304.
HOME OF THE RELIANCE LOAN CO.,
Any housekeeper can obtain a loan.
Absolutely without publicity or delay.
From this new company, Loans from $10 up.
On $10.00 loan you pay 6 times, $2.05.
On $15.00 loan you pay 6 times, $2.85.
On $25.00 loan you pay 12 times, $2.70.
On $50.00 loan you pay 16 times, $4.05.
Other amounts loaned in same proportion.
WEEKLY OR MONTHLY PAYMENTS.
Loans made to ladies on their own signatures.
Absolute privacy guaranteed.
ALL WE ASK IS YOUR PROMISE TO PAY.
Call, write or phone Broadway 291, Home 62274.
RELIANCE LOAN BROKERAGE CO.,
303 PANTAGES BLDG., 536 BROADWAY.
Take elevator to private offices on Third Floor.

IF YOU NEED MONEY
Investigate our NEW PLAN, you don't have to have a finely furnished house to get a loan from us. We will let you have from $10 to $100 on your promise to pay if you have furniture or piano. No additional interest charged in case of sickness or other misfortune. If you want the most money for the least interest and your own terms for repayment, see the OLD RELIABLE,
GERMAN-AMERICAN LOAN CO.,
701-702 DELTA BLDG.,
426 S. SPRING ST.
Main 6257. Phones: F2153.

IF YOU WANT A REASONABLE, RELIABLE PLACE to borrow money on your household furniture, piano, wagons and live stock you will make no mistake by coming to us. You keep the security in your possession and pay us what you can each month. Let us tell you more about it at our office or at your home.
CENTRAL LOAN COMPANY,
309 SECURITY BLDG., 510 S. SPRING.
F6512. MAIN 4618.

LOANS ON FURNITURE, PIANOS, HORSES, WAGONS, LIVE STOCK, ETC.
BEST RATES AND EASIEST TERMS.
FIDELITY LOAN CO.,
529 Mason Bldg.
228 W. Fourth, corner Fourth and Broadway.
Phones: Home F3421, Broadway 5171.

MONEY LOANED ON DIAMONDS, WATCHES, jewelry. All loans confidential. Ladies' private booths. Reasonable interest.
GOVERNMENT LOAN OFFICE,
Room 8, Canadian Bldg.,
Upstairs. 432 S. Main. Upstairs.

PRIVATE PARTY WILL LOAN YOU MONEY CONfidentially on your furniture, diamonds or automobile, 2 per cent., no delay. Address J, box 484, TIMES BRANCH OFFICE.

LOANS ON DIAMONDS, AUTOMOBILES, 2 PER cent., confidential, bank references. FRITCHLAUGHLIN, 710 Grant Bldg.

SALARIED MEN AND WOMEN ACCOMMODATED without delay or publicity. SOUTHERN CREDIT CO., 411 O. T. Johnson Bldg.

MONEY ON AUTOMOBILES; REMAIN IN YOUR possession; also on pianos and other personal valuables. 300 LISSNER BLDG.

DIAMONDS—KUSEL, 306-307 STIMSON BLDG., 3RD and Spring sts. WE BUY DIAMONDS ALSO.

MONEY WANTED—
Real Estate and Collaterals.

WANTED—MONEY. I WANT TO BORROW $700 on 7-room house, corner lot; is worth $4500; has $1800 trust deed on above property; will pay good rate of interest. Address M, box 68, TIMES OFFICE.

WANTED—$48,000, AT 7 PER CENT., AND $22,000 AT 7 PER CENT., FOR ONE OR FIVE YEARS; HAVE CLOSE IN IMPROVED PROPERTY ON W. SEVENTH ST., NEAR FIGUEROA. PHONE BROADWAY 1264, OR F1917. ASK FOR MR. VAN.

WANTED—MONEY, AND YOU ARE GUARANTEED 1 per cent. per month and you get most excellent security. It will pay you to investigate this. "Do it now." Address XY, box 354, TIMES BRANCH OFFICE.

WANTED—FOR SALE—SEVERAL MORTGAGES ON real estate, $1800 each; best security; will pay full commission.
UNION REALTY CO.,
60479 [illegible] S. Spring st. Main 2875.

WANTED—$1600 AT 8 PER CENT., 3 YEARS, ON industrial property near Santa Fe and Lenard st., 6-room brick house on the lot and railroad switch; value $35,000. 4500 HAMMELL ST. Boyle 2824.

WANTED—LOAN OF $10,000, 8 PER CENT., ON improved Hollywood property, income $200 a month.
J. C. OLIVER,
430 Chamber of Commerce. Phone A3885.

WANTED—A LOAN OF $3500 FOR 3 YEARS AT 7 per cent. on 14-room house and 3 acres of ground near Hollywood. Valuation $14,000. Apply to McLEES & STALLMYER, 330 S. Hill. Main 6278. A7318.

WANTED—$2500, 3 YEARS, 8 PER CENT., DANdy 7-room bungalow on Harvard Blvd.; hardwood floors; value $5000.
Main 2165. F. C. CURRY. A3862.
601 Consolidated Realty Bldg., Sixth and Hill.

WANTED—$350 AND $650 AT 10 PER CENT., 3 years, first mortgages; GOOD LOANS. De La PENA, 219 Union Oil Bldg.

WANTED—$12,000 ON 160 FEET ON EAST 4TH street, between Mateo and Molino. Property under option at $32,000. T. M. WELLS, 705 Union Oil Bldg. A5737; Main 1175.

WANTED—TO BORROW $8000 GOOD SECURITY on real estate and $500. There is good security on all; 7 per cent. Room 302 INTERNATIONAL BANK BLDG., Spring and Temple.

WANTED—$4500, AT 7, ON PROPERTY VALUED at $15,000. This property has $140 month income, and is good location and modern. M. E. HANLEN, 325 Story Bldg. F2705.

WANTED—$6000, 3 YEARS, 8 PER CENT., ON $18,000 alfalfa ranch equipped for dairy on Downey-Norwalk boulevard. F. A. PATTEE, 515 Trust and Savings Bldg. Main 1107; 65525.

WANTED—$7000 BUILDING LOAN FOR APARTments, make attractive offer to principal only. H. CRAIG, 4255 S. Grand. Phone 29126. South 3371. Evenings and Sunday.

WANTED—A LOAN OF $15,000 AT 7 PER CENT., improved business income property, worth $60,000. Private party only, as we are owners. Address H, box 151, TIMES OFFICE.

WANTED—$6000, 2 OR 3 YEARS, BEAUTIFULLY improved, suburban property, conservative valuation $18,000; 20 minutes from Sixth and Broadway, Glendale way. Address K, box 574, TIMES BRANCH OFFICE.

WANTED—TO SELL FIRST MORTGAGE, $700, drawing 7 per cent. interest. Will discount 10 per cent. 222 CENTRAL BLDG.

WANTED—$7000, 3 YEARS, 7 PER CENT., ON new Westlake income property; this is a 45-per-cent. loan; principals only; no commission. W. J. KELLY, 552 I. W. Hellman Bldg. 68100, Main 6771.

WANTED—$2250 FOR ONE YEAR, 10 PER CENT. interest, to construct two bungalows, $4500 valuation. Address K, box 267, TIMES OFFICE.

WANTED—$1000, 3 YEARS, 8 PER CENT., 8-room house, large lot. 3415 GLEN ALBYN DRIVE. East 3311.

WANTED — $3500, 8 PER CENT., BOYLE Heights property rented $75 month. Valued $8500. Principals only. PHONE A3026.

WANTED—$1850, 7 PER CENT., ON NEW 5-room bungalow on 61st st., near Moneta. Valued at $3250. Phone HICKS, F2544.

WANTED—$4000 ON IMPROVED RANCH WORTH at least $18,000. This property is right at railway station. Phone OWNER, Wilshire 510.

MONEY WANTED—
Real Estate and Collaterals.

WANTED—MONEY ON FIRST MORTGAGES—
SAFE INVESTMENTS—FREE FROM TAXES.
Courtesy to Agents and Brokers.
$1000—3 years, 8 per cent., lot 190x100, northwest corner Hollywood boulevard and Garfield ave., Hollywood, with fine large apartment-house, 135 rooms, value $100,000 and more. This is one of 50 of a series. Interest very promptly paid.
$1250—3 years, 8 per cent., lot 40x120, with new and beautiful 5-room bungalow, No. 6218 Arroyo Seco avenue, near Pasadena avenue. (Just across the street from new branch Carnegie Library now in process of construction.) Value $2800. Look at property and come to our office to close loan.
$1250—3 years, 8 per cent., on lot 40x120 on Hobel street (equivalent to Avenue 62) near Pasadena avenue, with 5-room modern bungalow, value $2500.
$1350—3 years, 8 per cent., on lot 40x130, on Carleton avenue, between Cypress street and San Fernando road, near car barns on the north side, with fine new 5-room bungalow, value $2750.
$1700—3 years, 8 per cent., on lot 40x120, on 59th st., near Normandie ave., with 6-room cottage, value $3400.
$1800—3 years, 8 per cent., on lot 40x129, on Middleton place, between Western and Van Ness aves., with a fine new 6-room bungalow, value $4000. We have 22 other similar loans in same neighborhood.
$1800—3 years, 8 per cent., lot 40x130, with fine 6-room bungalow, 3315 Gramercy place, near 56th place, valued at $4000.
$6000—3 years, 8 per cent., on lot 40x135, on West 45th st., between Moneta ave. and Figueroa st., with fine new 2-story building of 4 flats, value $12,000.
$50,000—3 years, 8 per cent., on lot 100x190, on northwest corner of Hollywood Blvd. and Garfield avenue, in Hollywood; improved with magnificent new 3-story apartment-house, 135 rooms, 63 apartments; rent $10,000 per annum; value $100,000.
Courtesy to Agents and Brokers.
MATTHEWS & MATTHEWS,
The Leading Mortgage Brokers,
329 Douglas Bldg., cor. Third and Spring.

WANTED—MONEY—
$7500 for three years, 7 per cent., on new, strictly modern 4-flat building, on San Marino near Hoover.
$4500 for 3 years, 7 per cent., on corner lot on Normandie, with 8-room residence and small cottage.
$19,000—3 years, 8 per cent., on 100 feet of vacant between Sixth and Seventh sts. near Arcade Station; worth $45,000.
$5200—1 year, 8 per cent., Stanford ave. near Eighth st.; worth $12,000.
$5100 for 3 years, 7 per cent., on 3 vacant Wilshire lots, worth $4000 each; would make 3 loans of $1700 each.
$2000 for three years, 8 per cent., on 6-room bungalow, on N. Hobart, worth $4250.
$2000—3 years, 7 per cent., on new 6-room mahogany finished bungalow near 43d and Gramercy place.
$1500—3 years, 8 per cent., on industrial property on Long Beach avenue, near 9th st., old house now rents for $20 per month, worth $5500.
$2500—3 years, 7 per cent., on 8-room, 2-story residence on 50 ft. lot near Vermont and Santa Barbara, valued at $7500.
$5000—3 years, 7 per cent., two-story house on West 23rd street.
SEE
MR. KEMPER, Mgr., Loan Dept.
CALIFORNIA REALTY CORPORATION,
O. E. Farish, President,
60286. 353 S. Hill st. Main 2888.

WANTED—
$8500—8; 94x110, 14-room apartment, leased, $65; 28th bet. Main-Grand; value $18,000.
$10,000—7; on close-in improved income business property; paved street; value $24,000.
$35,000—7; on new 4-story brick apartment, West 5th, close in; value $90,000.
$80,000—6½; 114x175, 4-story brick, West Seventh, near Figueroa; income $21,000; value $185,000.
Also $500, $1800, $2500, $3500, $7500, 8 per cent.
SAM J. CHAPPEL, 417 Lissner Bldg.

WANTED—
$6500—3, 7. Lot 60x170, in best part Wilshire district. Improved with new 12-room residence, with 2 baths. Street 100 feet wide. Property valued at $14,000.
A4203. Main 1726.
HOUSTON, GORE & CO.,
First Mortgages,
1008-9 Union Oil Bldg.
Los Angeles, Cal.

WANTED—MONEY.
$2500 at once on 2-story, 10-room house on West Forty-fifth street, close to Moneta avenue. This property is rented for $40 a month and is worth conservatively $5500. To get this money immediately will pay 8 per cent. See T. M. PERRY, 611 South Hill street. Home 10845.

WANTED—MONEY.
If you have $4500 to loan for 3 years at 7 per cent. on property worth over $14,000, see me at once.
HASCLE L. FREEMAN,
227 Story Bldg. Phone Bdway. 2274.
Sixth and Broadway. F1941.

WANTED — MONEY, $1800, 3 YEARS, 8 PER cent., on lot 40x126, with fine, modern bungalow, value $3750; will pay private party 3 PER CENT. commission for loan; see property at 1852 W. 38th Place, near Van Ness ave. Take W. 38th st. car and get off at Western ave. See owner, J. C. JOHNSON, on premises.

WANTED — MONEY, $1800, 3 YEARS, 8 PER cent., on lot 40x126; with fine, new, 6-room house, 1808 Middleton place, near Van Ness ave.; take W. 39th st. car to Western ave. Will pay 3 PER CENT. commission to private party who will make loan. See owner, F. W. RITCHIE, on premises.

WANTED — MONEY. I WANT LOAN OF $1800, 3 years, 8 per cent., on house, No. 1832 W. 38th st., lot 40x120; will pay bonus of 3 per cent. Look at property and come to my office to close loan. F. BAER, 335 Consolidated Realty Company.

WANTED — MONEY—A CLIENT AUTHORIZES US to offer discount of 5 per cent. on his first mortgage of $1600, at 8 per cent. on fine bungalow, on lot 40x125, in Hollywood, value $3200; occupied by owner. MATTHEWS & MATTHEWS, 329 Douglas Bldg.

WANTED—THE HOUSE OF SERVICE.
Without charge. Clients' money carefully invested in good mortgages. EDWARD C. CRIBB CO., 709 S. Hill. A2210. Main 4040.

WANTED—$12,500 AT 8 PER CENT., AND 3 per cent. commission. Will give note secured by first mortgage on business property costing $24,500.
W. H. MERRILL, 825 Story Bldg.
Phones Broadway 3679 or F4416 between 2 and 5.

WANTED—MONEY.
$650 at 8 per cent., bungalow, $1600.
$1300 at 8 per cent., bungalow, $2700.
$2000 to build, value $4500.
$5000 at 7 per cent., value $13,000.
EDWARD C. CRIBB CO., 709 S. Hill.

WANTED—FOR 3 YEARS OR MORE, AT 7 PER cent., $3500 on corner 42d place and Kansas, $3500 on lots on Jefferson, $50,000 on 40 city residences, in fine subdivision; also money on first mortgages of $1000, $1000 and $1250. MARK KEPPEL, Main 2300.

WANTED—$48,000, AT 7 PER CENT., AND $22,000 AT 7 PER CENT., FOR ONE OR FIVE YEARS; HAVE CLOSE-IN IMPROVED PROPERTY ON W. SEVENTH ST., NEAR FIGUEROA. PHONE BROADWAY 1264, OR F1917. ASK FOR MR. VAN.

WANTED—TO BORROW $1200 ON NO. 851 N. Rampart st.
EDWARD C. CRIBB CO.,
109 South Hill st.

WANTED—$40,000 FOR GILT-EDGE DOWNTOWN LOAN. PHONE F5452, MAIN 1472. 816 TRUST AND SAVINGS BLDG.

WANTED—THREE GILT-EDGED LOANS ON IMproved property in the southwest, 8 per cent. Ask for MR. HENKE, with F. J. LEAVER & CO., 817 Higgins Bldg. Main 8988, 60804.

WANTED—$1500, 3 YEARS AT 8 PER CENT., on Long Beach residence, value $3500. Principals only. Address J, box 468, TIMES BRANCH OFFICE.

WANTED—$8000, 8 PER CENT., ON PROPERTY worth $21,000; also $4500 on property worth $12,000. These are extra good. M. M. WARD, 305 Union Oil Bldg. A3540, Main 5999.

WANTED—$1800, 3 YEARS, AT 8 PER CENT. On 6-room modern bungalow on 38th Place near Western. House nearly finished. Address G, box 513, TIMES BRANCH OFFICE.

WANTED—$2500, ONE OR TWO YEARS, 10 PER cent.
J. C. CRISLER,
A1146. 621 Story Bldg. Broadway 5814.

WANTED—$5000, VALUE $12,000, VERMONT ave. near Washington, income $100 month.
FRED G. WEIK, F1709.
300 H. W. Hellman Bldg.

WANTED—$6000, 3 YEARS, 7 PER CENT., 2 PER cent. commission, on 320 acres, Kern Co., adjoining property just sold for $80 per acre. HUBBARD & HALL, 62603.

WANTED—TO SELL FIRST MORTGAGE $1400 drawing 7 per cent., to run 3 years, improved property, worth $3000. Phone LEATART. A5032, Main 4795.

WANTED—$3500, 3 YEARS, 8 PER CENT. GOOD business property, value close to $11,000. Principals only. ROBERT E. SHELDON, 701 Story Bldg. Main 5678. A4821.

WANTED—LOAN OF $40,000 FOR BUILDING PURposes. Close-in site. Thoroughly sound and attractive proposition. See O. P. DENNIS, 618 Fay Bldg. Phone A2195.

WANTED—TO BORROW $1000 PRIVATE MONEY on fine corner lot, between city and Pasadena. Value $3500. No agents. Address K, box 470, TIMES BRANCH OFFICE.

WANTED—MONEY ON CHOICE 7 PER CENT. farm mortgages, running from one to five years. C. H., 430 CENTRAL BLDG. Phone Broadway 3484.

WANTED—$450 FOR 3 MONTHS, SECURITY country acreage. Will pay $50 commission, or $50 for the use of it. 5 per cent. month. Address K, box 133, TIMES OFFICE.

WANTED—SHORT-TIME LOAN OF $1100 ON $2500 second mortgage, A-1 security. Willing to pay good rate of interest. F. B. BAER, 335 Consolidated Realty Bldg.

WANTED—$1500 AT 8, BRAND NEW BUNGALOW on car line; $1800; on 7 rooms, $2250, same. FILLEY, 334 Title Ins. Bldg.

WANTED—$650 AT 8, ON HOUSE AND LOT. Value $1800; good, close-in location. T. M. WELLS, 705 Union Oil Bldg. A5737; Main 1175.

WANTED—$5000 ON FIRST MORTGAGE SECURity; property worth $20,000. See owner, 426 I. W. HELLMAN BLDG.

WANTED—$3200 AT 7 PER CENT. ON REAL estate worth $10,000. No agents. 416 BLANCHARD BLDG. Phone 10982.

WANTED—$1000, FROM PRIVATE PARTY, GILT-edge real estate security. Address J, box 198, TIMES OFFICE.

WANTED—$250. WILL PAY 2 PER CENT. AND repay monthly. Principals only. Address K, box 553, TIMES BRANCH OFFICE.

WANTED—$1000 FOR 16 MONTHS, WILL PAY 18 per cent. per annum and give good security. Address K, box 544, TIMES BRANCH OFFICE.

WANTED—FINANCIAL BACKING TO PUT IN A large apple orchard. Have mountain land and trees. Room 133, 719 W. 7TH ST.

MONEY WANTED—
Real Estate and Collaterals.

WANTED—MONEY ON FIRST TRUST DEED.
$1000, 3 years, 8 per cent., lot 100x190, northwest corner Hollywood Blvd. and Garfield ave., Hollywood, with fine apartment-house 135 rooms, value $100,000 and more. This is one of a series of 50 notes, total $50,000, and is very fine security. Interest will be paid like clock work. The rental value is $10,000 per annum. These notes are now being taken because they are the very best security, being offered for money in this city, so call early.
MATTHEWS & MATTHEWS,
329 Douglas Bldg. Corner Third and Spring.

WANTED—SPECULATIVE MONEY.
Am in position to secure an option on 3000 acres of fine, well located land at $25.00 per acre for $3000.00.
During life of option, test for water can be made, which there is little doubt of securing in good quantity.
With water, land would sell for $75.00 to $100.00 per acre or can be leased at $10.00 per acre—cash.
This ad will not appear again, prompt action is necessary.
Address box 32,
TIMES OFFICE, Pasadena, Cal.

WANTED—$1400 FOR 3 YEARS, AT 10 PER CENT., first mortgage, 6 acres in walnuts, peaches, pears, 12 years old, 7-room house, 6 shares of water, on Los Angeles blvd., value $5000.

Wanted—$6000 for 3 years, at 8 per cent., 22 acres in alfalfa and corn, 5-room house, fine barn, 12 shares water, ½ mile from P.O., Norwalk, value $18,000. Call at 430 CITIZENS' NATIONAL BANK BLDG, Third and Main. Phones A5644, Main 4071. Principals.

WANTED—MONEY.
$1600—3, 8. On a new 6-room bungalow occupied by owner. Lot alone is worth $1200. The property is on Arlington st., and has gas, water, electricity and sewer already installed. Street is paved with asphalt. A most excellent loan.
A4203. Main 1726.
HOUSTON, GORE & CO.,
First Mortgages,
1008-9 Union Oil Bldg.
Los Angeles, Cal.

WANTED—MONEY—FIRST MORTGAGES.
FRYE & HOWLAND,
A5195. 412 Cons. Realty Bldg. A5195.
$300—8 per cent., 4 rooms, Cal., Baxter st.
$1400—7, 5-room, new, West 56th st.
$1500—7, 6-room, new, mod., West 37th st.
$1750—8, 6-room, modern, West 39th st.
$1900—7, 7-room bungalow, Gramercy place.

WANTED—MONEY.
$1500, 7 per cent., new, 6 rooms $3500
$2000, 8 per cent., new, 7 rooms $4500
$2200, 7 per cent., new, 10 rooms $5000
$4500, 7 per cent., new, 4 flats and cottage $10,000
CHANDLER, CASSOU & CO.,
Main 2715. 505-4-5 Bradbury Bldg. F3121.

WANTED—MONEY—
$100 TO $100,000.
ON CITY OR COUNTRY PROPERTY,
VACANT OR IMPROVED.
APPLY TO MR. KELLY, LOAN DEPT.,
ROBERT MARSH & CO.,
Trust and Savings Bldg., Sixth and Spring.
Phones: 10175, Main 5045.

STOCKS AND BONDS—
Mortgages.

J. J. DORAN CO.,
119 W. Fourth st.
A5683. M. 513.
FOR SALE.
California Savings Bank, $160.
Home Makers, 8¼c.
Addograph, 20c.
Mutual Home Builders, bid.
Pacific Home Builders, 42c.
Home Builders, M.O.H., $1.75.
L. A. Investment, market.
Consolidated Realty, $104.
Homer Motors, 2[illegible].
Security Insurance Co., bid.
Consolidated Midway, cheap, 3½c.
WE WANT
Farmers' & Merchants' Bank, $365.
Spokane Home Telephone, bond, 52½.
Funding, 26c.

1000 STANDARD	5c
100 to 700 City Builders	Bid
100 Provident Pledge F. D.	Bid
1000 Consolidated Midway	Cheap
490 Haynes Copper	37½c
20 to 2000 London & Arizona Copper	Cheap
700 Investment Builders	Bid
400 Commonwealth	15½c
10 San Diego Security	Bid
5000 Security Home Builders	5¼c
500 Submarine Boat	Bid

Will give 50 shares Carter Alexander M. & L. (preorganization) to any one sending his name. CARTER ALEXANDER CO., 525 Lissner Bldg. F1035.

FOR SALE—

2000 Consolidated Midway Chief	.03⅛
2000 Midway View	.03⅛
500 Provident Pledge, full bonus	.90
2000 Home Makers	.09
1000 Pacific Home Builders	.37
1000 Commonwealth Home Builders	.15

JNO. O. KNIGHT & CO.,
10254. 433-434 H. W. Hellman Bldg. Bdwy. 1597.

WANTED—
GOLD BONDS
OF THE
L. A. INVESTMENT CO.
APPLY 416 LAUGHLIN BLDG.
A1645. BROADWAY 4175.

LOS ANGELES INVESTMENT CO. STOCK.
Market active at advanced prices.
Sales today were from $1.45 to $1.51.
Have 200 for sale at $1.51.
Offer me Funding Co. or any stock you wish to sell.
Main 4698. A. H. WOOLLACOTT. A3641.
Member Los Angeles Stock Exchange,
261-2 I. W. Hellman Bldg.

WE WILL SELL 500 CENTRAL AND PACIFIC Improvement, $1.75; 50 or 300 Home Builders, $1.75; 100 to 300 L. A. Investment, $1.51; 500 or 1000 L. A. Union Stockyards, 14½c; WE WILL BUY 200 Home Makers, 8¼c; 100 to 500 L. A. Investment; 250 Stockyards; 500 Mutual Home Builders; L. A. Investment gold notes; 1000 Standard Building Investment. S. H. SCHIEK & CO., 680 I. W. Hellman Bldg. Main 4221. F2220.

FOR SALE—1000 ADDOGRAPH, CHEAP; COMMONwealth, 15; Southern California, 14¾; Standard, 4¼; City Builders, 65; Home Makers, 9; Stock Yards, 14½, Original, 21; Gibraltar, 4¼; Submarine Boat, 8 1-4; will buy Funding, 25¼; Commonwealth, 13¼; Southern California, 15; Gibraltar, 3½; Loans made. LINDENBAUM, 205 Security Bldg. A2338.

WILL TAKE—
L. A. Investment gold notes at face value for first payment or L. A. Investment stock at advance over market price for first-class alfalfa or fruit land close to Los Angeles at actual price surrounding land is selling at. STANDLEY & CHESTER, 512-14 American Bank Bldg. Main 2010—F7908.

WANTED—1750 SHARES OF LOS ANGELES Investment Company stock for equity in good house, well located, in Pasadena. Value $4500, mortgage $1500.
Address box 33,
TIMES OFFICE, Pasadena, Cal.

FOR SALE—100 L. A. INVESTMENT, $1.52; 200 to 1000 stockyards, 12½c; 750 Home Makers, 9c; 100 Home Builders, $1.75; 200 Addograph, 22c; 1000 Standard, 5c; Big Pine, 14c; 284 Consolidated Securities, 50c; Submarine Boat, 8c; $1000 gold notes, 90c; Southern California, 14c. H. N. WILLARD, 623 S. Spring. A4515. Main 6918.

FOR SALE—LOS ANGELES GOLD NOTES MARket, Mutual Home Builders, bargain; Pyramid Investment, 18¾c; Diamond Salt, 5¾c; Provident Pledge (full bonus) 90c; Rotary Air Brake, $1; Coin Controlled Lock, $3.10; Big Blue, 13¼c. Wanted Commonwealth. Loans arranged. Mail orders executed. TRUVILLE, I. W. Hellman Bldg., Fourth and Main. F1225. Broadway 4686.

MIDWAY NORTHERN.
MARICOPA NORTHERN.
I BUY AND SELL.
A4876. M. STRADER. Main 2103.
203 I. W. Hellman Bldg.

WANTED—LOS ANGELES INVESTMENT, RIVERside Portland Cement, Associated Oil, National Pacific. Will sell Auditorium, Los Angeles Tuna Canning, White Star Tuna Canning, Commonwealth. Deal in listed and seasoned securities. HENRY S. WOOLNER CO., 220 Story Bldg. Main 818. F5395.

WILL PAY 12½c FOR BIG BLUE MINING, 82c for Haynes Copper, $1.80 for P. B. Steifer. Will sell Addograph 21¼c, Pick and Drill at $7 per M., Tom Reed, snap, P. B. Steifer $2, Pacific Home Builders, 40c.
J. F. ZINN & CO.,
318-320 Grant Bldg. A3646. Bdwy. 4519.

FIVE CONSOLIDATED REALTY, 200 MUTUAL Home Builders for sale at best cash bid today; also many others.
J. A. S. FURLONGE CO., brokers,
209-10-11 Wright & Callender Bldg. F6040.

WILL SELL 1000 ADDOGRAPH, 22; 1000 BIG Blue, 13¼; 490 Haynes Copper, 38¼; 200 London-Arizona Copper. Will buy Funding Co., L. A. Investment. H. I. REYNOLDS, 923 Title Insurance Bldg. Main 3719; 60007.

WANTED—L. A. INVESTMENT CO. STOCK, $2.00 share, exchange 2 Laurel Canyon lots, market value. Address J, box 479, TIMES BRANCH OFFICE.

I WILL BUY LOS ANGELES INVESTMENT CO. stock up to $100,000 if price is right. F. E. MONTEZERDE, JR., 413 S. Hill. F1642; Main 8782.

FOR SALE—20 SHARES MACOMBER MOTOR CO. stock, $70; now selling at $4 per share. Call EAST 468.

1000 INVESTMENT BUILDING COMPANY STOCK for sale at 35c per share. Address J, box 200, TIMES OFFICE.

FOR SALE—$800, FIRST MORTGAGE, SECURED on $1600 worth of Denver real estate; will discount. PHONE 54467.

FOR SALE—200 SHARES OF LOS ANGELES Investment stock at 352 W. C. ST., Colton, Cal.

WILL TAKE 200 SHARES L. A. INVESTMENT stock at $1.35. CALL 31. F6004 before 10.

FOR SALE—
Miscellaneous.

FOR SALE—ALFALFA SEED. WRITE FOR SAMples and prices. E. F. SANGUINETTI, Yuma, Arizona.

FOR SALE — FIRE-PROOF AND BURGLAR-PROOF safes; large stock. Safes for exchange. SHEALY SAFE CO., 212 S. Hill st.

FOR SALE — FUEL CHEAP, BURNS HOT AND clean, apricot pit shells, $3.50 ton, delivered. PHONE SOUTH 1706.

FOR SALE—A COUNTRY PAPER ROUTE FOR $700 that will pay an income of $70 per month. Address J. B. SNYDER, care Times Office.

FOR SALE—BEAUTIFUL BLACK BIRD PARAdise for sale, new and very reasonable. Phone WILSHIRE 2229.

FOR SALE — PHOTO OUTFIT FOR OUTSIDE work. Chemicals and camera cheap. 1038 S. LOS ANGELES ST.

FOR SALE—TANKS. TANKS. Redwood and iron, for water or oil. Every tank guaranteed. DEMMITT, 120 N. Main.

FOR SALE — A PORTABLE BAKE OVEN, THE Homestead, with shelving and pans. 645 S. MAIN ST.

FOR SALE—CHILD'S TRUNDLE BED AND BEDding, cot and commode. 456 ROSEMONT AVE.

FOR SALE—
Miscellaneous.

FOR SALE—30,000 FT. GARDEN HOSE TO BE sold out below factory cost, in lengths to suit. Free delivery. All 10 cent grades now 5 cents a foot; all 16 cent grades 8 cents; all 20 cent grades, 10 cents. This hose is absolutely guaranteed and sale will continue for three days, on premises, 641 S. MAIN.

FOR SALE—BIGGEST VALUES IN CITY IN ALL kinds of house furnishings. Better values and lower prices here. Call and be convinced. Goods delivered in good condition.

$1.00	Chair	80c
$1.50	Washbowl and pitcher	$1.10
$1.75	Child's reed rocker	$1.25
$2.25	Airtight heater	$1.65
$2.75	Carpet sweeper	$2.00
$3.50	Washstand	$2.50
$4.50	Box mattress couch	$3.00
$5.00	Matting covered box	$3.50
$6.50	Kitchen cupboards	$4.75
$7.00	Iron crib, drop side	$5.00
$9.00	Felt mattress, roll edge	$6.75
$11.00	Brass bed, 2-inch posts	$12.50
$21.00	China closet, bent glass ends	$16.50
$22.00	Turkish rocker	$18.00
$27.00	Bed davenport	$20.50

OVERELL'S, 700-708 S. Main st.

FOR SALE—JUST RECEIVED ANOTHER CARLOAD of paint, being a bankrupt stock of the Worden & Meeker Paint Company, at Alameda. This consists of everything in the house paint line; porch and floor paints, and interior oil and varnish stains; all going at $1.25 a gallon; Chi-Namel finish, $2.50 values, $1.25; Sherwin-Williams paints, per gallon, $1.40. Shingle stain, strong colors, 50 cents. Lowe Bros. paints, per gallon, $1.40. Interior wood stain, per gallon, $1.40. Roof paints, per gallon, 75c to $1. Floor paints, per gallon, $1.40. WHITING-MEAD COMMERCIAL COMPANY, 415 E. Ninth st.

FOR SALE—SASH AND DOORS, $1 TO $1.50 each; fire sale stock; these doors are slightly water stained, otherwise are perfect; they are the fire sale stock of Fisher & Thurston of Seattle. We have just received five carloads of all kinds and sizes of 4 and 5-panel doors, and are going to let them go quick at $1 to $1.50 each. 1600 screen doors from 75c to $1.25. WHITING-MEAD COMMERCIAL COMPANY, 415 E. Ninth st.

FOR SALE — ATTENTION, BUILDERS! WE bought and removed from the Frey factory some of the choicest golden oak and maple mantels, complete with mirrors, as well as some cheaper styles and can sell you mantels complete with the settings for less than the cost of labor, $150 mantels for $25 and $20 mantels for $5. Gas logs, andirons, basket grates, etc. 1438 S. MAIN.

FOR SALE — SECOND-HAND RANCH MACHINERY. Why buy new?
See us, save half
on most all ranch tools, windmills, tanks, pumps, plows, harrows, cultivators, corn shellers, power feed choppers, areator, separator, balers, mowers, rakes. DEMMITT CO'S OFFICE, 120 N. Main. A5191.

FOR SALE—WALL BOARD, DON'T FORGET THAT we lead the market for weight, value and price in wall board, all widths and lengths, 2¼ and 3 cents per square foot. Much easier and cheaper than plastering. Look it up. WHITING-MEAD COMMERCIAL COMPANY, 415 E. Ninth st.

FOR SALE — RANCHERS, ATTENTION; MAKE wagon tanks, any size, with frame, seats and iron orchard truck, any part; give more for less; also second-hand ones. DEMMITT COMPANY, 120 N. Main. A5191, Broadway 1984.

FOR SALE—ROOFING, THE GREATEST VALUES in roofing, 1, 2 and 3-ply, absolutely guaranteed roofing, $1.40 to $2. Our regular leader in corrugated galvanized iron, $4.20 per 100 square feet. These two values can't be equaled in roofing. WHITING-MEAD COMMERCIAL COMPANY, 415 E. Ninth st.

FOR SALE—SECOND-HAND WINDMILLS, 8, 10, 12-foot.
All guaranteed.
Save you half
on most all material; also tanks, pumps, engines, ranch machinery. DEMMITT, 120 N. Main. A5191.

FOR SALE — ON TIME PAYMENTS, LACE CURtains, portieres, couch covers, rugs, carpets and mattresses and furniture, stoves and household goods. OVERELL'S, 700-708 S. Main st. THE BIG STORE.

FOR SALE—INFANT'S FOLDING CARRYING CRAdle; aids mother, home, walking trolleying, autoing, baby changes, feedings, one package, prepaid one dollar; with automatic lock, one fifty. D. C. STANION, Santa Cruz, Cal.

FOR SALE—PAIR ABSOLUTELY PERFECT WHITE diamond ear screws, purchased of Brock & Feagan's, value $350; must sell. No reasonable offer refused. Address K, box 543, TIMES BRANCH OFFICE.

FOR SALE—
CLASSIFIED REAL ESTATE ADVERTISEMENTS in the Sunday Times must be received before 8 p.m. Saturdays. Classified "Want Ads.," etc., will be accepted until 11 p.m. Saturdays.

FOR SALE — NEW AND SECOND-HAND CAROM and pocket-billiard tables; bowling alleys and accessories; bar fixtures of all kinds; easy payments. We trust the people. THE BRUNSWICK-BALKE-COLLENDER CO., 331-333 E. Third st.

FOR SALE—
"DO NOT PLASTER. USE BEAVER BOARD."
Inquire MONTGOMERY & MULLIN LUMBER CO., Fifth and San Pedro sts., Los Angeles.

FOR SALE—SPINELESS CACTUS, A SPECIES RECommended by the U. S. Dept. of Agriculture as "ONE OF THE BEST growers and fruiters." F. B. FLANDERS, 413 S. Hill st. Main 8782; F1642.

FOR SALE — "SCOTT'S" ASPHALTUM ROOF paints, 50c gallon; 5-gallon cans, $2. (For shingles and composition roofs.) SCOTT, The Roofer, 1702 S. Main. South 377. Home 23898.

FOR SALE—TENTS THAT ARE TENTS. WE MAKE them all weights; have some slightly used. WISE & DOWNIE, 500 E. Seventh st. Phone Broadway 2169.

FOR SALE—SAFES.
Safes bought, sold and exchanged. Cash, credit or trade. All sizes. All prices. DESK AND SAFE EXCHANGE, 117 S. Broadway.

FOR SALE—OUR $30 BUNGALOW FURNACE WILL keep you comfortable the rest of cold weather; no cellar required; extremely low cost of operation. BUNGALOW FURNACE CO., 1113 S. Hill st.

FOR SALE—BRAND NEW 8x10 EMPIRE STATE, No. 2, camera; Planatograph lens; case and plate holders; cost $55; sell for $30. Address J, box 480, TIMES BRANCH OFFICE.

FOR SALE—
Three-file McCaskey register, original cost $165. Will sell for $70. See H. G. CHAFFEE CO., 387 S. Broadway, Pasadena.

FOR SALE—FOLDING CAMERA, POST CARD SIZE, high-class outfit, for roll films or plates. Dallmeyer lens, f6.5; equipment cost $70; reasonable price. LUNN, 717 Temple.

FOR SALE—HAVE FOUR DISTILLATE DRUMS, 300 to 400 gallons each, fine, $22.50 to $50; save you half; also windmills, pumps, engines; ranch tools. DEMMITT, 120 N. Main.

FOR SALE — BEAUTIFUL LADIES' TWO-STONE diamond ring, about 3-8 each; need money; will sacrifice. Address M, box 30, TIMES OFFICE.

FOR SALE—ONE MEMBERSHIP IN THE BEST gun club in Southern California. 712 S. BROADWAY. Main 2090. F5625.

FOR SALE—WE WILL PAINT YOUR PAPER ROOFS and guarantee no leaks, $1 a square. 2107 S. MAIN. Home 20827.

FOR SALE—ELECTRIC LIGHTS, CABINETS AND two bathtubs. Call at 133 DOUGLAS ST. Take W. 2nd car.

FOR SALE—SODA FOUNTAIN, COMPLETE, HAD very little use, comparatively new. See H. G. CHAFFEE CO., 387 S. Broadway, Pasadena.

FOR SALE—SHOWCASES, SAFE, DESK, GROceries, dry goods, fixtures. 343 S. LOS ANGELES ST.

FOR SALE—TRANSFERABLE MEMBERSHIP IN Los Angeles Athletic Club, $175. PHONE 73168.

FOR SALE—TENTS AT COST AT SCOTT'S PLACE, 135 S. Los Angeles st. Telephone Main 3328.

FOR SALE — SECOND-HAND FIRE-PROOF SAFE, cheap. ANDERSON, 394 S. Los Angeles st.

FOR SALE—
Furniture.

FOR SALE—AT AUCTION, COMPLETE FURNISHings of 5-room flat, Wednesday, November 12th, 9:30 a.m., 328½ E. Pico st., including piano, fine rugs, dressers, commodes, beds, pictures, dishes, bedding, gas range, etc. ENGLAND, Auctioneer, 22760. South 3038.

FOR SALE—AT AUCTION, PRACTICALLY NEW furnishings of 5-room cottage, complete. Thursday, Nov. 13, 9:30 a.m. 1510 E. 21ST ST. ENGLAND, auctioneer, 22760, South 3038.

FOR SALE—FURNITURE OF A 5-ROOM MODERN house, house for rent, small cash payment, balance easy terms. 619 AUSTIN ST. Take San Pedro st. car.

FOR SALE — COMPLETE, NEW, CLEAN FURNIture of 5-room modern cottage, low rent; close in; garage; must go today. A bargain. Call today. 1447 S. UNION AVE.

FOR SALE—FURNITURE, 10-ROOM NEW FURNIture, furnace heat; $500; worth $900. Called East. 2301 S. HOPE.

FOR SALE—FURNITURE OF 5-ROOM FLAT, CLOSE in; price $275; rent $22; two rooms sublet for $18. 1107 SANTEE ST.

FOR SALE—RADIUM RANGE, COAL OR DISTILlate, A1 condition, 100-gallon oil tank; also gas plate, cheap. 420 WEST 41ST.

FOR SALE—FURNITURE OF 3 ROOMS, GOOD AS new, as a whole, or by the piece, going quick for cash. 155 E. 4TH PLACE. Maple ave. car.

FOR SALE—FURNITURE, 4-ROOM, $125; FLAT for rent, $25; close in. 1172 W. EIGHTH ST. Adults.

FOR SALE — FURNITURE OF NEW, 4-ROOM flat, $275. Flat for rent. 1337½ S. ALVARADO ST. Phone 22012.

FOR SALE—COMPLETE FURNISHINGS OF THREE-room flat, only used one month. 52864.

OFFICE EQUIPMENT—
For Sale, Exchange, Wanted.

FOR SALE—

Large oak sanitary roll-top desk	$26.00
Sanitary flat top	$11.25
60-inch solid mahogany, roll-top	$60.00
52-inch solid mahogany roll top	$55.00
50-inch oak double flat desk	$35.00

Swivel chairs to match at special prices.
WEBER SHOWCASE & FIXTURE CO.,
316 to 322 S. Los Angeles st.
IT PAYS TO COME TO LOS ANGELES STREET.

FOR SALE—BEST VALUES OFFICE FURNITURE. PIERCE DESK EXCHANGE, 732 S. Spring st.

THINGS ON WHEELS—
All Sorts.

Automobiles.

STUDEBAKER "20," TWO OF THEM. 4-PASsengers, 1912. Terms. Sunday.
1034 SO. LOS ANGELES ST.

1913 BUICK 30—1913—FULLY EQUIPPED, EVerything possible, new tires and in new condition throughout.
524 W. PICO ST.

TOURIST, 5-PASSENGER; CONDITION PERFECT; hurry; $100; Sunday.
1034 SO. LOS ANGELES ST.

THINGS ON WHEELS—
All Sorts.

Automobiles.

FOR SALE—
BUY A REBUILT LOCOMOBILE.
FOR ENDURANCE, RELIABILITY, COMFORT AND SPEED.
A LOCOMOBILE WON FIRST PLACE IN THE GRUELING PHOENIX ROAD RACE.
COULD YOU ASK MORE OF A CAR, AT ANY PRICE?
WE HAVE A FEW SECOND-HAND LOCOMOBILES AT VERY LOW PRICES, AND ON EASY TERMS.
1910 LOCOMOBILE, 5-PASS. $1000
1910 LOCOMOBILE, 4-PASS. BABY TONNEAU $1250
1912 LOCOMOBILE, 7-PASS., $5850 CAR.. $2750
1910 LOCOMOBILE, 5-PASS., FULLY EQUIP.. $1100
BE THE PROUD OWNER OF A LOCOMOBILE.
THE CAR OF THE HOUR.
YOU RUN ABSOLUTELY NO RISK.
EVERY LOCOMOBILE IS GUARANTEED.
PHONE FOR A DEMONSTRATION TODAY.
THE LOCOMOBILE CO. OF AMERICA.
CORNER PICO AND GRAND AVES.
F2875. MAIN 5988.

WHY PAY MORE?
Why pay more? When for $850 f. o. b. factory you can buy the new 1914 Detroiter touring car or roadster, fully equipped, 25-30 H. P., four-cylinder, 105-inch wheel base, full floating axle, full platform springs, Bosch ignition, electric lights, U. S. tires, size 32x3½; everything fully guaranteed for 12 months from breakage, any cause. Easy terms if desired. "A demonstration will be a revelation."
T. R. DEL VALLE,
Distributor,
1312 S. Grand ave.

REBUILT CADILLAC CARS ARE BACKED UP BY our guarantee. Thousands of Cadillac owners in California will gladly tell you what our guarantee means. It is the best guarantee ever placed on a car.
DON LEE, 12TH AND MAIN.

FOR SALE—
THESE PRICES TALK.
Fiat—Cost new $8500, our price $700.
Royal Tourist—4-cyl.; $4500; our price, $500.
Pierce-Arrow Six—$6000; our price, $1750.
Chadwick Six—$5800; our price $1000.
THESE CARS WILL GO QUICK.
A WORD TO THE WISE IS SUFFICIENT.
All cars in fine running condition.
PHONE FOR DEMONSTRATION TODAY.
THE LOCOMOBILE CO. OF AMERICA,
MAIN 5988. COR. PICO AND GRAND AVE. F2875.

FOR SALE—MODEL T FORD, 5-PASSENGER, 4-CYLINDER MITCHELL ROADSTER, $300, METZ ROADSTER, EXCELLENT SHAPE, $500, 5-PASSENGER MITCHELL TOURING, $650 BUICK "30" foredoor, equipped.
1 ton Buick Truck.
1 ton Reo Truck and others.
W. F. PIPHER & CO.,
Pioneer Motor Car Brokers,
1218-1220 S. Main st.
F5388. Main 6531.

50 CARS WANTED 50 CARS
Roadsters and touring cars any standard make, in good condition. Our demand greater than supply. We need at least 50 cars to complete our stock. Cash paid for bargains.
AUTOMOBILE CLEARING HOUSE ASSN.,
1039 S. Broadway.

FOR EXCHANGE—2 GOOD LOTS RIGHT IN MONrovia, 100x140 ft. Price $1600. Incumbered only $400. Want good automobile. HARTLEY, 336 Byrne Bldg. F5270. Main 9192.

CAMERON & FAULKNER—
1562 West Pico,
FORD SPECIALISTS.
Ford owners: If it's repair work you want, or extra equipment, can give you satisfaction, as we are the oldest established Ford specialists in the city. Both phones.

IF YOU WANT TO SELL YOUR CAR BRING IT to us. We have a great many stockholders, many of them wanting cars and if the condition of your machine and price are such that we can recommend them, we can sell your car for you. AUTO MAIL ORDER HOUSE, 4306 Pasadena ave., Los Angeles.

BARGAIN—1913 MICHIGAN ROADSTER, FULLY equipped, including $50 generator, electric lights and self-starter. This car is mechanically perfect and will be sold cheap. Price this week $900. W. R. PRICE CO., 1215-1223 S. Flower st., or phone 60151, Main 8680.

GOOD 7-PASSENGER DOUBLE-CHAIN-DRIVE Stearns, ready for the rent business of the desert. It is fully equipped; has all good tires, and is a big bargain at $500. W. R. PRICE CO., 1215-1223 South Flower st., or phone 60151; Main 8680.

CHALMERS "30," 1912, IN ABSOLUTELY BEST shape possible, fully equipped and is a dandy little car.
524 W. PICO ST.

FRANKLINS REBUILT FOR SALE—NO HIGHER compliment could be paid these faithful cars than by the people who turn in their old cars and buy a later model. I rebuild and guarantee them. If you want low upkeep come and see the several sizes. R. C. HAMLIN, 1040 S. Flower. 60249; Main 7877.

WANTED—1912-1913 LIGHT TOURING CAR OR roadster in good condition; will give three clear lots in Hermosa, value $1000. Phone Main 5045 or 10175. MR. AYRES.

CADILLAC, 1912, ELECTRIC STARTER AND lights, just like new in every way. A high-class car at the price of a cheap one.
524 W. PICO ST.

1912 HUDSON 33, 5-PASSENGER TOURING CAR, equipped with new over-size tires, new top, new paint, full nickle trimming, tools, pump and jack. This car is a good buy and must be sold. Price $750. W. R. PRICE CO., 1215-1223 South Flower st. 60151; Main 8680.

WILL SACRIFICE IF SOLD IMMEDIATELY, 1912 Oakland 45. This car has Klaxon horn, electric lights, speedometer, clock, demountable rims, too many extras to mention. Make me an offer. A. H. VAUGHAN. Bdwy. 6500, F7654.

FOR QUICK SALE—I AM MAKING A VERY ATtractive offer to some one in need of a classy little racing type roadster, I must sell. See car at
1238 S. FLOWER.

FRANKLIN—I HAVE A LATE 1911 6-CYLINDER 6-passenger Franklin that for looks and mechanical condition is almost as perfect as when it left the factory. The price will move it quickly. 60249; MAIN 7877. 1040 S. FLOWER ST.

OAKLAND, LATE MODEL, IN BEST OF SHAPE throughout, fully equipped and is good buy. Look it over.
524 W. PICO ST.

FOR SALE—
A two-passenger Baker Roadster, new batteries, car in good shape. Call at R. & L. SERVICE STATION, 1715 W. 7th st.

FOR EXCHANGE—$750 TRUST DEED, SOME cash and ½ karat diamond stud for good automobile. HARTLEY, 336 Byrne Bldg. F5270. Main 9192.

FOR SALE—MODEL "T" FORD; HERE IS THAT Ford chassis that you have been trying to buy cheap for a delivery car or for a raceabout. Call after 1 o'clock. 1562 WEST PICO.

FOR SALE—FORD, LATE, 1912, FIVE PASSENger. If you are looking for a car that has had best of care and everything on it, here is your chance. 1562 WEST PICO.

WANTED—TO REPAIR YOUR CAR AND DO your machine work at your own price. Satisfaction guaranteed; save money by calling 53401. You will never regret it.

AMERICAN UNDERSLUNG, FULLY EQUIPPED AND a very classy car, in best condition.
524 W. PICO ST.

FOR SALE—AUTOMOBILE REPAIR PARTS. WE carry a full line of extra parts for the following cars: Knox, Halladay, Pratt, Ohio, Lexington, Henry & Staver, Chicago. VANCE-CANAVAN MOTOR CO., 2210 S. Main. South 3338.

OVERLAND 30, 1912, 5-PASSENGER, SELLING for $650. Cost $1130; no one has driven this car but myself. First-class condition. 1533 W. SEVENTH ST.

FOR SALE—PACKARD 7-PASSENGER, FINEST CONdition, upholstering and paint like new, extra tire; cash or very easy terms; will consider smaller car as part payment. PHONE F5678.

STUDEBAKER, LATEST MODEL, JUST OVERhauled and refinished; a good car for a man wanting honest value. Look it over.
524 W. PICO ST.

MUST SELL MY PEERLESS 7-PASSENGER TOURing car. If taken this week $900. See car at
1238 S. FLOWER.

WANTED — AUTO REPAIR WORK AND LATHE work. Only 25c per hour, and guaranteed. PHONE 66310.

MUST SACRIFICE MY 1913 MARION, SPLENDID condition, fully equipped; has three month's factory guarantee, cheap for cash. HOLLY 2094.

RAUCH & LANG ELECTRIC BROUGHAM IN PERfect condition; left for me to sell; will sacrifice for $1300 cash. Do not answer unless interested. Address K, box 250, TIMES OFFICE.

20 H. P. BUICK TOURING CAR, FINE CONDItion, $450.
1034 SO. LOS ANGELES ST.

SLIGHTLY USED AUTO TIRES, $3.50, $7.50, $9.50; biggest stock in the city; guaranteed vulcanizing at cut rates; inner casings made to order, $1.25. HEALEY-SMITH CO., 104 N. Los Angeles st.

DANDY 5-PASSENGER FORD, $275. YOU WILL have to hurry. 1044 S. MAIN. Vanderpool's.

FOR SALE—CLASSY ROADSTER, LATE MODEL, cost $2800. Will sell very cheap. Come and see it at 920 W. SECOND ST. F4800.

FOR SALE—FORD ROADSTER, 1913, USED VERY little, $400; Schacht roadster, 1913, absolutely new, full equipment, factory guarantee; $800. 1533 W. SEVENTH ST.

FOR SALE—1912 BRUSH, ONLY RUN SHORT time, cheap at $200. 210 W. 22D ST.

THINGS ON WHEELS—
All Sorts.

Automobiles.

FOR SALE—
MONEY'S WORTH
This is the time to buy used cars, for we get fine prices this week on the following [illegible]
1912 Cadillac, 5-passenger, [illegible]
1913 Mercer, 5-passenger, [illegible]
1912 Chalmers "36," a snap.
1912 Kline Kar, big bargain.
1910 Loco "30," 4-passenger, [illegible]
1910 Interstate, very cheap.
1909 Garford; good for auto [illegible]
1909 Pierce-Arrow 6-48; low price.
1908 Pierce-Arrow truck, [illegible]
The condition of all these cars [illegible] Cash is the big [illegible] it, call and see [illegible]
Used Car Dept.
STANDLEY & [illegible]
1037 S. Olive.
A4547.

FOR SALE—1913 CADILLAC [illegible] Six passenger, extra tire, [illegible] miles. Car has never [illegible] all good. Extra tires, [illegible] Owner is an orange grower [illegible] money at once on car, [illegible] anyone but owner, [illegible] living over ten years [illegible] take small car as part payment [illegible] small car as part payment and [illegible] on balance.
Phone Colo. 3060. [illegible]

AMERICAN "50" 5-PASSENGER [illegible] equipped with [illegible] and extra tires. [illegible] of condition. [illegible] local property.
W. F. PIPHER & CO.
Pioneer Motor Car Brokers,
1218-1220 S. Main st.
F5388.

FOR EXCHANGE—[illegible] new 15-h.p. auto-marine, [illegible] miles per hour; [illegible] preserver cushions; [illegible] the engine is [illegible] conservative value, [illegible] passenger machine, 1912 [illegible] Ford preferred, of equal value [illegible] 28, TIMES OFFICE, for a [illegible] the bay.

BARGAIN, LATE 1912 STEARNS [illegible] practically new, having [illegible] slightly over a year. [illegible] everything that can [illegible] buy at $3000. [illegible] accept clear lot as part [illegible] the right price. W. R. PRICE [illegible] S. Flower st., or phone [illegible]

FOR SALE—1912 HUP "32" [illegible] fully equipped, in first-class [illegible] This car is a bargain, [illegible] $675. For demonstration, call W. R. PRICE CO., 1215-1223 S. Flower st. [illegible] Main 8680.

FOR SALE—1909 FIVE-PASSENGER [illegible] lac, perfect condition, [illegible]
HUDSON SALES CO.,
1118-20 South Olive st.

FOR SALE—OR EXCHANGE [illegible] land, run 6000 miles, [illegible] four-passenger car. Address [illegible] OFFICE.

FOR SALE—1910, 6-CYLINDER [illegible] equipped and in perfect condition [illegible] days $900. W. R. PRICE CO. [illegible] st., or Phone 60151; Main 8680.

FOR SALE—OR EXCHANGE [illegible] "30," coupe, almost new, [illegible] lighted, $1000 cash or [illegible] ing car. J. J. JACOBS, [illegible] F2802. Main 3638.

1913 CADILLAC 5-PASSENGER [illegible] ped, almost brand new, [illegible] extras. Special price for quick [illegible] sold this week.
W. F. PIPHER & CO.,
Pioneer Motor Car Brokers,
1218-1220 S. Main st.
F5388.

I AM RETURNING EAST, [illegible] stiful 5-passenger Winton 6 [illegible] leaving. This is a real bargain, [illegible] the market for a high-grade [illegible]
1238 S. FLOWER.

FOR SALE—7-PASSENGER, [illegible] Garford touring car. [illegible] with everything needed [illegible] price. See car mornings at [illegible] WORKS, 1155 S. Olive.

1911 ONE-TON RANDOLPH [illegible] body, in first-class running [illegible] just been thoroughly overhauled. $450. Call W. R. PRICE CO., [illegible] Flower st. or phone 60151; Main [illegible]

TRADE BRUSH ROADSTER [illegible] tion, for Buick 30; [illegible] or machinery not considered [illegible] to 1. See foreman of shop, [illegible] Second near Figueroa.

FOR SALE—FULLY [illegible] Pope-Hartford, Only $[illegible] excellent condition. [illegible] cluded. Can have terms [illegible] NIAN BLDG. Phone F7[illegible]

WILL TRADE—7-PASSENGER [illegible] in splendid condition, [illegible] Will add clear lot or [illegible] ence in value. [illegible] BLDG.

FOR SALE—FOR CASH ON ACCOUNT OF [illegible] business, Chalmers 30, [illegible] class order. Will demonstrate. [illegible] SOUTH LOS ANGELES ST.

BIGGEST BARGAIN IN CITY, [illegible] 30, fully equipped, [illegible] need $375 cash, [illegible] HELLMAN BLDG.

FOR SALE—MY 5-PASSENGER [illegible] horse-power car in [illegible] been run 1200 miles, [illegible] Bldg. 12770; Bdwy. [illegible]

WANTED—1912 BUICK, [illegible] priced car, for 5 acres [illegible] and good lot, clear. [illegible]

FOR EXCHANGE—I WANT A [illegible] lot for my 5-passenger [illegible] What have you? [illegible] A1645; Broadway 4175.

FOR SALE—PEERLESS [illegible] senger, electric lights, [illegible] Price $2250. Ask for [illegible] Figueroa st.

SPLITDORF MAGNETO [illegible] exchanged or [illegible] rewound coils. [illegible] 751½ San Pedro st. [illegible]

FOR SALE—THE BEST [illegible] senger Studebaker [illegible] fully equipped, [illegible] TON. West 2540; 2[illegible]

BUICK "40," 5-PASSENGER [illegible] fect. Make offer. [illegible] 1034 SO. LOS ANGELES [illegible]

FOR SALE—1913 [illegible] perfect condition, [illegible] and lights; [illegible] dress L, box 1[illegible] TIMES OFFICE.

AUTO TIRES—
All kinds, all sizes, [illegible]
AUTO TIRE STORE, 711 S. [illegible]

FOR SALE—MY OVERLAND [illegible] passenger; has never [illegible] condition; full equipment [illegible] 7TH ST.

REGAL "30" 1912 [illegible] Easy terms. [illegible] 1034 SO. LOS ANGELES [illegible]

FOR SALE—SEVERAL [illegible] ton. Prices from [illegible] KING & CO., 1037 S. Olive [illegible] ing. Mr. Sells or Mr. [illegible]

NEW 5-PASSENGER [illegible] ful driver, for hire [illegible] appointments [illegible] Wilshire 942 or Home [illegible]

FOR EXCHANGE—[illegible] in fine condition, [illegible] house, give details [illegible] 670, TIMES BRANCH OFFICE.

WANTED—FORD RUNABOUT [illegible]

1912 STUDEBAKER [illegible] car, nickel trimmings, [illegible] condition. Leaving city [illegible] dress M, box 18, TIMES OFFICE.

I WILL TAKE A FIRST [illegible] for my 1912 [illegible] is in perfect [illegible] TIMES OFFICE.

FOR SALE—MAXWELL [illegible] bargain. [illegible] AVE.

WANTED—TO RENT [illegible] eral months. [illegible] M, box 12, TIMES OFFICE.

FOR EXCHANGE—[illegible] Sierra Park lot for [illegible] dress J, box 497, TIMES [illegible]

WANT 5-PASSENGER AUTO [illegible] semi-business [illegible] 556164.

FOR SALE—[illegible] tion. [illegible] WILSHIRE 4231.

WANTED—LATE [illegible] Overland or Buick [illegible] for bargain. [illegible]

EXCHANGE AUTO FOR [illegible] 1912 model [illegible] 388, TIMES BRANCH OFFICE.

FOR SALE—[illegible] passenger [illegible] lars, SOUTH 6[illegible]

FOR SALE—[illegible] glass, etc. [illegible] first-class [illegible] PASADENA GARAGE.

TO LET—AUTO [illegible] with [illegible] Steamer Co. [illegible]

WILL PAY CASH [illegible] model.

FOR SALE—[illegible] 1912, 4-5 [illegible] $2450. [illegible]

1912 ROADSTER [illegible] trade for [illegible] BROADWAY.

WANTED—[illegible] passenger [illegible] bargain. [illegible]

FOR SALE—[illegible] condition; [illegible] lee. Address [illegible]

[illegible] Overland, $1.75 per hour [illegible] PHONE F7167, MAIN [illegible]

[illegible] AND TOURING [illegible] driver. HAPP AUTO [illegible] S. Olive. Main 4737. F[illegible]

[illegible] TOURING CARS AND TAXI [illegible] SERVICE, FIRST [illegible] AUTO SERVICE, 14327, BDWY.

[illegible] AUTOS, $1.50 [illegible] Stand, 739 S. SPRING.

[illegible] NEW 1913 5-PASSENGER "30," $1.50 per hour. Careful [illegible]

[illegible] PASSENGER AUTO [illegible] Stand at 334 S. HILL ST. [illegible]

[illegible] TRUCK, ROOM 14, 10[illegible] Main 6230. After 5 p.m. and [illegible] VERMONT 520.

[illegible] 1914 5-PASSENGER TOURING [illegible] per hour; pleasure or [illegible] residence 77586.

[illegible] PASSENGER FORD NEW TO[illegible] drivers, $1.25 per hour. [illegible]

[illegible] 5-PASSENGER, 30-H.P., 1912 [illegible] PHONE 23883.

Motorcycles.

[illegible] 1913 TWIN HARLEY-DAVIDSON [illegible] speedometer and oversize tires [illegible] miles. Cost $357, sell for [illegible] months old. Call at 946 VALENCIA [illegible]

[illegible] INDIAN MOTORCYCLE, TANDEM [illegible] in splendid condition, sacrifice. [illegible] Take car to Santorn Junction [illegible]

[illegible] FLANDERS 4 MOTORCYCLE [illegible] machine just thoroughly overhauled [illegible] 742 S. HILL ST. [illegible]

[illegible] HARLEY FOR EQUITY IN [illegible] 425 Union Oil Bldg. [illegible]

Wagons and Carts.

[illegible] RANCH WAGON, 15, ALSO [illegible] windmills, tanks, pumps, engines [illegible] ranch tools, 100 brass and [illegible] office DEMMITT CO., 120 N. [illegible]

[illegible] FARM WAGON, $50; FULL [illegible] new and second-hand farming [illegible] PLACE, 135 S. Los Angeles. [illegible]

[illegible] TON SPRING EXPRESS [illegible] cheap. 810 SAN PEDRO ST.

[illegible] WAGON; ALSO HORSE [illegible] AVE.

[illegible] Implements and Vehicles.

[illegible] — FLOUR, 20 PER CENT. [illegible] PLACE, 135 S. Los Angeles st.

LIVE STOCK FOR SALE—
Horses, Mules, Cattle, Etc.

[illegible] COMBINATION DRIVING [illegible] pounds; broke, gentle for [illegible] price $65. [illegible] SEVENTH ST.

[illegible] MARE, 956 LBS., SOUND [illegible] buggy and harness; [illegible] 1620 E. MAIN ST.

[illegible] MARE FOR RANCH, GOOD [illegible] puller; work any place; will [illegible] 1600 S. MAIN ST.

[illegible] OF HORSES AND MARES [illegible] out of business will sell cheap [illegible] cheap. 1705 S. MAIN ST.

[illegible] OF RANCH HORSES, WORK [illegible] good harness, farm wagon [illegible] AVE.

[illegible] HORSE, TOP, LAUNDRY [illegible] horse buggy and harness [illegible] AVE.

THINGS ON WHEELS—
All Sorts.

Automobiles.

FOR SALE—

MONEY'S WORTH

This is the time to buy used cars for you get fine prices this week on the following cars:

1912 Cadillac, 5-passenger, 1500 miles.

1913 Mercer, 5-passenger, a beauty.

1912 Chalmers "36," a snap.

1912 Kline Kar, big bargain.

1910 Loco "30," 4-passenger, electric lights.

1910 Interstate, very cheap.

1909 Garford; good for rent; cheap.

1909 Pierce-Arrow 6-66; low price.

1908 Pierce-Arrow truck, $850.

The condition of all these cars is guaranteed. Cash is the big noise these days; if you have it, call and see Mr. Ayers about these cars at

Used Car Dept.,
SIMPLEX & MERCER,
A4547. 1057 S. Olive.

FOR SALE—1913 CADILLAC.

Six passenger, extra tires, has only run [illegible] miles. Car has never had a wrench on it. [illegible] all good. Extra tires, self starter, electric [illegible]. Owner is an orange grower, and wants money at once on car, car has never been driven by anyone but owner, and he is a careful driver, having over ten years experience with [illegible]. Will take small car as part payment and will take [illegible] on balance.

Phone Colo. 3560.

AMERICAN "50" 5-PASSENGER, equipped with glass front, speedometer and extra tires. Has latest improved motor, [illegible] of condition. Sacrifice for cash or exchange for local property.

W. F. FIPHER & CO.,
Pioneer Motor Car Brokers,
1218-1220 S. Main st.
F5588. Main 6531.

[illegible]

Classified Liners.

THINGS ON WHEELS—
All Sorts.

Automobiles.

[illegible] SEVERAL BARGAINS IN SEC[illegible] cars in A-1 condition. Have cut [illegible] to move them quickly. See at once.

[illegible] MOTOR CAR COMPANY,
1127 S. Olive st.

[illegible] ROADSTER, FULLY EQUIP[PED] [illegible], bargain for quick [sale].

W. F. FIPHER & CO.,
Pioneer Motor Car Brokers,
1218-1220 S. Main st.
Main 6531.

[illegible] "30" LIGHT 5-PASSENGER, [illegible] of condition.
W. F. FIPHER & COMPANY,
Pioneer Motor Car Brokers,
1218-1220 South Main st.
Main 6531.

[illegible] FORE-DOOR, FULLY [illegible], to adjust insurance will [illegible] very attractive price. This car [illegible]

[illegible] CLEARING HOUSE ASSN., [illegible] Broadway.

[illegible] 7-PASSENGER; CONDITION PER[FECT] [illegible] in house and lot. Sunday, [illegible] LOS ANGELES ST.

[illegible] 5-PASSENGER POPE, [illegible] new tires, etc.; [illegible] guarantee.

[illegible] HARTFORD AGENCY, [illegible] Olive st.

[illegible] JUST THINK OF IT; YOU [illegible] faithful Franklins for less [illegible] pay for a cheap new car. [illegible] to be mechanically right; [illegible] R. C. HAMLIN, 1040 [illegible]

[illegible] 1912 5-PASSENGER; ALL [illegible] $600; easy terms. [illegible] LOS ANGELES ST.

[illegible] LIMOUSINE, 1912 OR [illegible] PIERCE ARROW OR CADILLAC. [illegible] TIMES OFFICE.

[illegible]

LIVE STOCK FOR SALE—
Horses, Mules, Cattle, Etc.

FOR SALE—WE WISH TO CALL YOUR ATTENTION TO THE FACT THAT FOR THE LAST 2 MONTHS WE HAVE BEEN OFFERING EACH AND EVERY WEEK A SPECIAL BARGAIN IN A PAIR OF MULES IN ORDER TO FURTHER ADVERTISE OUR BUSINESS. THE LAST PAIR WE SOLD THE PURCHASER WAS OFFERED $50 PROFIT ON WITHIN A FEW DAYS.

This week's bargain is the best one yet. We have a pair of well-matched mules, big enough and good enough to do any kind of work, because they are sound, have good bone, good life, and a tough color and are extra good walkers. Think of it, $350 buys them. First one that comes gets them. If they are not sound and all right they won't cost you anything. In fact, a 2 weeks' trial given.

IF FOR ANY REASON ABOVE PAIR SHOULD NOT JUST HAPPEN TO BE WHAT YOU WANT WHEN YOU SEE THEM, WE HAVE SOME OTHERS THAT ARE YOUNG AND SOUND. MATCHED PAIRS AND ODD ONES, SO IF IT IS MULES YOU WANT WE CAN SURELY SATISFY YOU WITH ONE PAIR OR ONE CARLOAD, AS AMONG THE 30 HEAD WE HAVE THERE ARE ALL KINDS, FROM A 1000-LB. PAIR TO A 1400-LB. TEAM. WE HAVE MULES THAT HERETOFORE WE COULD HAVE SOLD FOR FROM $550 TO $650 A PAIR. NOW AS WE ARE ANXIOUS TO SELL ALL, WE ASK FOR SOME OF OUR BEST MULES IS $500 A TEAM AND AS LOW AS $200 FOR A TEAM OF GOOD, SERVICABLE, WELL-MATCHED PAIR OF MULES. DON'T FORGET OUR NUMBER. THE CENTRAL AVE. CAR WILL BRING YOU DIRECT TO THE DOOR. IF YOU ARE IN THE MARKET FOR A PAIR OF MULES, COME IN AND WE WILL SHOW YOU OURS AND TALK IT OVER.

SEE DOYLE OR ROBERTSON,
AT 2300 CENTRAL AVE., OR TEL. SOUTH 3006.

FOR SALE—6 HEAD OF GOOD GENERAL PURPOSE mules, weighing from 1000 to 1250 pounds each; just off of job and fat and serviceably sound; will sell at any reasonable offer if taken at once; have no further use for them.
609 E. SEVENTH ST.

FOR SALE—TEAM OF BLACK HORSES, TAKEN in on a mortgage. Left here to be sold. They weigh about 2700; $125 buys them. Call 2340 E. NINTH.

FOR SALE—GOOD GENERAL PURPOSE TEAM OF horses, weighing 2500 pounds, blocky built, good true workers, single or double, just off of ranch, would make fine team for a same job; also good double set of harness, $15.
609 E. SEVENTH ST.

FOR SALE—GOOD TEAM OF MARES, WEIGHT 2400 pounds, sound, 6 and 7 years old; will work any place; will sell at a bargain. 1708 S. MAIN ST.

FOR SALE—GOOD TEAM OF SMALL MULES, weighing about 1700 pounds, 5 and 6 years old, and drive like horses; will sell team for $100, or will exchange for a good pair of horses.
609 E. SEVENTH ST.

FOR SALE — MULES, 30 HEAD. THESE MULES are all extra large and thoroughly acclimated. Apply M. P. SHEA, 13th ave. and Q st., San Francisco.

FOR SALE—GOOD TEAM OF RANCH MARES, weighing 2800 pounds, servicably sound, well broke, price $125 for team.
609 E. SEVENTH ST.

FOR SALE—GOOD WORK TEAM, WEIGHT 2400 pounds, sound and with good set of harness; will sell for $185, worth $225. 1708 S. MAIN ST.

FOR SALE—12 HEAD OF MULES FROM $150 TO $800 a span. 6to 10 years old. 1710 E. NINTH ST.

FOR SALE—2 TEAMS OF YOUNG HORSES, HARness and dump wagons, new; also a Shetland pony, about 3 years old, cheap for cash. Apply rear 625 CENTRAL AVE.

FOR SALE—TWO FRESH COWS LARGE MILKers. Also 2 year old heifer, fresh. Will exchange for smaller milker. 2122 N. MAIN. East 220.

FOR SALE—2 YOUNG JERSEY COWS JUST FRESH, heifer calves by their side, easy milkers, gentle. Will let go reasonable. Call 413 N. WILSON AVE., Alhambra.

FOR SALE—A FINE 4 YEAR OLD MARE, SOUND, gentle and fast, also rubber-tired buggy and harness for best offer, have bought a machine. 556 W. 57TH ST.

FOR SALE—GOOD GENERAL PURPOSE HORSE, weighing 1100 pounds; good steel-tired buggy and harness; will sell outfit for $50.
609 E. SEVENTH ST.

FOR EXCHANGE—GOOD WORK HORSES AND mares for auto from 20 to 40-H.P. 1708 S. MAIN ST. Phone SOUTH 552.

FOR SALE—OR EXCHANGE—HORSE FOR POULtry; also two-seated surrey, very reasonable. Apply at 6529 S. FIGUEROA.

FOR SALE—GOOD 1100-POUND HORSE, GOOD express wagon and harness, just from Hannan Fish Co., $85 will buy outfit.
609 E. SEVENTH ST.

FOR SALE—FANCY SHETLAND PONY, WEIGHT about 600 lbs., absolutely gentle. Phone BOYLE 2288, BOYLE 475.

FOR SALE—VERY STYLISH AND WELL-GAITED black saddle mare, 7 years old, broke to Spanish rein; price $60. Grocery, 1906 E. FIRST.

FOR SALE—TWO GOOD WORK HORSES, SOUND, gentle, will work in any harness; also good delivery wagons and harness. 556 CENTRAL AVE.

FOR SALE—TWO GOOD JERSEY COWS, GIVING rich milk. Will sell reasonable. 526 W. 46TH STREET.

FOR SALE—DELIVERY HORSE AND HARNESS, $20. GROCERY, 5271 Central.

FOR SALE—1450-LB. HORSE, 7 YEARS OLD, sell for $125. Call 2346 E. NINTH.

FOR SALE—4 MARES FROM 1200 TO 1300 LBS., from $75 to $125 each. 1710 E. NINTH ST.

FOR SALE—6 GOOD EXPRESS WAGONS AND 10 sets of harness, cheap. 1708 S. MAIN ST.

POULTRY—POULTRY SUPPLIES—
For Sale, Exchange, Wanted.

WANTED—TO BUY, POULTRY OF ALL KINDS—Hens, 15c to 18c per pound; roasting and frying chickens, 18c to 23c per pound. We are in the market at all times and will pay the highest price. A. B. M'NEELY, 1922 W. Adams. Phones 71185; WEST 40.

FOR SALE—WHITE MINORCA HENS 9 MONTHS old. PHONE 72194.

Rabbits, Bees, Goats, Etc.

FOR SALE—6 MONTHS OLD GOAT. C. F. MOSS, 2118 Emerson st. Phone Boyle 1121.

WANTED—ONE FRESH GOAT IN GOOD HEALTH. 1502 E. 36TH ST. SOUTH 5067.

Dogs and Dogs at Stud.

WANTED—TO PURCHASE BULL PUP, FEMALE, must be homely as sin; state what you have fully and your lowest price. Address M, box 70, TIMES OFFICE.

LIVE STOCK WANTED—

WANTED—TO BUY, FOR LAUNDRY PURPOSES, three good horses, weight 1150 to 1200. No skates. HOLLYWOOD LAUNDRY, Cahuenga and Sunset, Holly. 2141, 579916.

WANTED — CALVES, BEEF COWS AND BULLS, highest cash prices paid. JULIUS BACK, 2715 Woodlawn ave. South 6937, 28640.

WANTED—TO BUY A $50 OR $60 HORSE, SUITable for single wagon; must give trial. Address 5414 S. VERMONT. Phone Vermont 1137.

WANTED—HIGHEST PRICE PAID FOR CALVES, beef cows. HANNON BROS. 1052 E. 20th. 25685. South 3291.

ATTORNEYS—
And Counselors-at-Law.

LEGAL ADVICE FREE—
DESERTION, NON-SUPPORT LAWS
Explained. Our main law offices are at
RENO.
Branch offices at 623 Chamber of Commerce, 130 South Broadway, Los Angeles. Mechanic's liens, damage cases, collections and estate settlements given immediate attention. No publicity, private consulting rooms; installment payments. Hours 9 to 5. Open evenings 7 to 8.

CONSULTATION AND ADVICE FREE. ASCERTAIN your rights; secure your interests, safeguard your property. Fees reasonable. E. HARDESTY, Attorney, 529 Higgins Bldg., 2nd and Main sts.

LAW COLLECTIONS AND ADJUSTMENTS; PERsonal injury claims a specialty. Advice free. JOHN GAENZLE, 405 Hollingsworth Bldg.

PROMPT ATTENTION, OLD ACCOUNTS. ROBERTS, 508 Mason Bldg. Main 3015, F2630.

FREE LEGAL ADVICE ON ALL CASES; EFFICIENT service. 620 SAN FERNANDO BLDG.

BOILERS—
And Boilermakers.

L. A. BOILER WORKS, MANUFACTURERS OF boilers and tanks. Special attention to repair work. Redondo st. PHONE E. 2258, A1839.

BOOKS—

PACIFIC REPORTS, 100 VOLUMES; A BARGAIN at $1.50 per vol. Fine condition. S. B. WILKESON, 415 S. Hill. F5412.

DETECTIVES—
And Detective Agencies.

R. E. WILLIAMS DETECTIVE SERVICE. ALL matters carefully investigated by competent detectives; all kinds of shadowing. ROOMS 4 and 5, 211 West First st.

DRESSMAKING—
And Dressmakers.

EDUCATIONAL—
Schools and Colleges.

SPANISH TAUGHT BY "MASTERSHIP SYSTEM," best and quickest method to learn all that is needed for business and conversation. School of Languages, C. MARBURG, 1503 Georgia st. Applications 7 to 9 p.m.

TUITION IS $10 PER MONTH—BUT IF YOU'LL bring us $10 right away, we'll credit you till Christmas. Appreciate this at once! ANGELUS BUSINESS COLLEGE, 109 E. Jefferson st.

BOYNTON NORMAL, ENTER IMMEDIATELY AND prepare for county examinations in December. BOYNTON-ESTERLY TEACHERS' AGENCY, 525 Stimson Bldg. A1840. Broadway 1919.

COLLEGE PREPARATORY, HIGH SCHOOL, LATIN, history and English. MISS INGERSOLL, 953 S. Bonnie Brae. 51872.

MODELS—
And Model Makers.

MODELS, GEARS, DIES, NOVELTIES AND SPEcial machinery, made to order. NATIONAL MACHINE WORKS, 614 N. Main st.

SEWING MACHINES—
Old and New.

FOR SALE—SINGER SEWING MACHINE, COMplete, almost new. $35. Cost $64. 422 ALISO ST., 3 to 5 o'clock.

LOST, FOUND, STRAYED—
And Stolen.

LOST — PARASOL, WASHINGTON PARK, WEST bleachers, Saturday. Black and white stripe running up and down. Black square handle with red silk shirring. L. A. BUSINESS COLLEGE, OPPOSITE HAMBURGER'S.

LOST—LEFT COAT, SHOES, VEST AND $50 IN vest in rooming-house; am stranger here; deliver goods to 1001 Manchester ave., will pay reward for same. J. REHM.

LOST—BROWN SUIT CASE, TAKEN BY MIStake from E. First car, between S. Main and Michigan, 8 and 9 p.m. Kindly return to 201 N. FRANKLIN ST. and receive reward.

LOST—ONE FEMALE BRINDLE BULLDOG. PARTY RETURNING WILL RECEIVE LIBERAL REWARD EITHER AT 1820 N. SERENDO PLACE, OR 562 I. W. HELLMAN BLDG.

LOST—BOSTON BULL PUP, MALE, BRINDLE, with white on breast and feet; also white streak between eyes. Strayed from Hoover street, near Pico, October 30th. Liberal reward. West 3870. Home 10444. MRS. GRIFFIN.

LOST—ONE BAY HORSE, WEIGHT ABOUT 1000 pounds, strayed from Seventh and Union ave. Sunday. Reward. Please phone BROADWAY 1966 or call 1030 S. Main st.

LOST—LARGE CAMEO PIN, WHITE DIANA ON tan, curved shell, set in plain gold band; broken on side. Finder communicate with FRANCES SHREWSBURY, Claremont, Cal. Reward.

LOST—STOCK CERTIFICATE NO. 1941 WESTERN Building and Investment Co. Return same to MATHEW Q. GIFFEN, 310 Van Nuys Bldg., and receive reward.

LOST—TUESDAY MORNING, PACKAGE OF PApers containing tax receipts and title, between Fourth and Fifth sts on Broadway. Phone Broadway 181, or call at 721 EAST 10TH ST. Reward.

LOST—GOLD STAR-SHAPED SIGMA NU FRATernity pin set in diamonds. Robt. B. Ross engraved on back. Call 21245. Reward.

STRAYED—FROM 457 EAST 40TH ST., BLACK Angora kitten. Call Home 10621 and ask for MR. GILLIAM.

FOUND — A WATCH ON HILL ST., BETWEEN Fourth and Fifth. Call 113 N. BROADWAY.

STOLEN—FROM 432 TOWNE AVE. A REVOLver. Reward. No questions asked.

MANICURING—CHIROPODY—
Facial, Scalp Treatment, Hairdressing.

QUALITY HAIR GOODS, HAIRDRESSING, MANIcuring, facial, 15c, 25c. Shampoo, 25c. Electrolysis. "FLORENTINE," 227 Mercantile Place, near Broadway.

FACE MASSAGE AND SCALP TREATMENTS. WELcome old patrons and new. Closed Sunday. 849 S. BROADWAY.

GOLDEN GATE MANICURE PARLOR, 822½ S. MAIN. Manicuring, face and scalp massage. Open Sunday.

MISS JORDAN, MANICURING, FACIAL AND VIbratory scalp treatment. 532 S. BROADWAY, Room 6.

CHIROPODIST, CORNS, 25c; FOOT AILMENTS SUCcessfully treated. ADELL LINGO, 818 Laughlin Bldg. F7702.

FACE AND SCALP TREATMENT, 115½ S. BROADway, room 44, formerly 829½ S. Spring.

MISS MANNING, FACE AND SCALP TREATMENTS, 703½ S. BROADWAY, suite 54.

MACHINERY—
and Mechanical Arts.

FOR SALE—SEVERAL CARLOADS RANCH TOOLS, pumping outfits.

Ready for delivery.
Material guaranteed.
Save you half.

On most all second-hand machinery used on ranch; new and second-hand relwood and iron tanks, wagon tanks for orchard use, with wagons, complete.

Windmills, pumps, engines.
Ranch machinery.

Most everything used on ranch. Get acquainted. Office, DEMMITT COMPANY, 120 N. Main. A5191, Broadway 1684, Broadway 3650.

FOR SALE—12-INCH LATHE, 20-INCH DRILL press, die stamping press, spinning lathes, 36-inch band saw, 24-inch hand saw, 25-pound blacksmith trip hammer, wood surface planer, table saw and other tools. Apply BUTTERS, 700 H. W. Hellman Bldg. Main 88, A5664.

FOR SALE—BARGAIN HUNTERS. HOW'S THIS? 12-H.P. Fairbanks engine, fine shape, $215; also others, 4 to 40-H.P., windmills, tanks, ranch tools. DEMMITT, 120 N. Main.

FOR WELL TOOLS AND WATER WELL RIGS, gasoline engines and pumps, see CALIFORNIA TOOL WORKS, 311 N. Broadway. Phone Main 4021.

WANTED—AT ONCE FOR CASH, ONE 4000 TO 5000-gallon tank, windmill and pump. Address J, box 364, TIMES BRANCH OFFICE.

WANT HUNDRED-POUND AIR COMPRESSOR. Address K, box 368, TIMES OFFICE.

MINING—

FOR SALE—OR LEASE—A PILE OF GOLD TAILings. Will bond and lease mine also. No cash payment. A. WETZEL, R.F.D. No. 2, Bakersfield, Cal.

BOILER SCREEN, CHEAP, 18 FT. LONG, ALL attachments. MANNES, corner 12th and Central ave.

WANTED—High-grade bismuth ores or prospects. Address K, box 554, TIMES BRANCH OFFICE.

JAS. IRVING & CO., GOLD REFINERS AND ASsayers. Cash for bullion and ores. Prompt returns. 107 N. SPRING ST. Phone A2871.

FOR SALE—OR EXCHANGE—ROLLER MILL AND rock breaker. KISTLER, 3116 S. Vermont. Phone West 43.

ACME ASSAY OFFICE, 108 N. SPRING. GOLD, 75c; gold, silver, $1, and copper, $1.25, and lead, $1.50.

BRIDGES TEACHES ASSAYING AND CYANIDING. 108 N. SPRING.

MEDICAL—

FOR SALE—ELECTRIC APPARATUS, ONE LARGE Birtman static machine; one Emerson alternating-current motor, 1-3-horse-power, both in splendid order. Address L, box 76, TIMES OFFICE.

NURSES—
With Vacancies.

RETIRED LADY PHYSICIAN WISHES TO TAKE A few patients in her home to care for. Special attention given to maternity or chronic cases. Patients may have any physician they choose. VERMONT 2787.

A NURSE HAS A COMFORTABLE FLAT WHERE she could care for convalescent patients. 121½ N. SOTO ST. Phone 41708. Boyle Heights. E. First st. car.

WANTED — PERMANENT POSITION BY A trained nurse to care for invalid; best of references furnished; will leave the city. BROADWAY 1958, HOME A1605.

INVALIDS AND CONVALESCENTS CARED FOR BY a lady physician, fine private home, patients may have their own physician. PHONE 73414.

NURSE, EXPERIENCED, WOULD LIKE TO CARE for mental case in own home. Address L. E. M., 446 S. Comstock ave., Whittier.

HEADQUARTERS FOR NURSES AND PHYSICIANS, city, or will travel. WEST 1076.

PHYSICIANS—
With Office and Hours.

COSMOPOLITAN DISPENSARY, 204 MERCANTILE place, corner Spring. A MEDICAL INSTITUTE for the scientific treatment of catarrh, cancer, consumption, neurasthenia, rheumatism, paralysis, locomotor ataxia, nervous and female complaints, and all forms of deep-seated and obstinate chronic diseases. Expert specialists in constant attendance. 9 a.m. to 5 p.m. daily. Consultation free and confidential.

TUBERCULOSIS TREATED FREE. PRACTICING physician, specialist in diseases of the lungs, will treat a few indigent tubercular patients free of charge. Address box 34, TIMES OFFICE, Pasadena.

PATENTS—
And Patent Agents.

MARSHALL TILDEN, PATENTS, LOCAL AND Washington office. Quick action. Inventions financed. 312 LOS ANGELES INVESTMENT BLDG. 14861.

H. GEARING, MECHANICAL ENGINEER, MAchine designing and patent. 408 WILCOX BLDG. Phone A4548.

PIONEER PATENT AGENCY, HAZARD & STRAUSE. Established 1878. Citizens' Bank Bldg. Patent book free.

CASSELL SEVERANCE, PATENT LAWYER AND solicitor, long experience at Washington, D. C. 908 SECURITY BLDG. A4532, Main 180.

TOWNSEND & GRAHAM—
PATENTS AND TRADEMARKS,
1029 HIGGINS BLDG., LOS ANGELES.

G. E. HARPHAM GETS PATENTS THAT PROTECT. 30 years' experience. Inventions financed. 1001 WASHINGTON BLDG.

PATENTS, ALL COUNTRIES. ALEX H. LIDDERS, suite 326, Story Bldg., Sixth and Broadway.

MASSAGE—
And Other Baths.

WEST-BADEN INSTITUTE, CABINET SWEATS, various baths, massage and electric treatments, expert operators, male and female; mineral water shampooing, scalp and face massage, hairdressing; special attention to visiting calls. Phone Broadway 341. 119½ S. SPRING, rooms 6, 7, 21, 24.

THE ELECTRIC SANITARIUM. ATTENDANTS BOTH sexes. Shower and needle spray baths, salt glow, alcoholic, quinine, vapor, electric and reclining baths, chiropody, manicuring, scalp and facial massage. MRS. M. HERBERT, 225½ W. First st.

ELECTRIC MASSAGE, EUCALINE ELECTRO-RHEUmatic cabinet. Ladies only. MRS. WEST, 705½ S. Broadway, office 66.

KALOSKY BATHS, MASSAGE, VIOLET RAY TREATment; expert operators, both sexes. 503 S. HILL, 9 to 11, Sunday, 10 to 5.

MME. HIBBARD, ELECTRIC BATHS, MAGNETIC massage; attendants both sexes. 1155 SOUTH GRAND AVE.

TRANSFERS—
And Express.

THE CUT-RATE FURNITURE MOVING CO. WILL move all your furniture and piano by contract for $6 or $8. Phone day or night, BOYLE 2065, HOME 41459.

MUSICAL INSTRUCTION—

CHRISTMAS OFFER; EXPERIENCED TEACHER PIANO, highest references, indorsement from eastern colleges and artists, 5 weeks' lessons free; terms afterward, $5 a month. Studio or your home. Address B. C., box 546, TIMES BRANCH OFFICE.

MUSICAL INSTRUMENTS—
For Sale, Exchange, Wanted.

CLEARANCE SALE—

OF

PIANOS AND PLAYER PIANOS.

We are going to close out our overstock of new pianos of discontinued styles, and used pianos traded in on our Bungalow Player Pianos. We are not going to parley on price and terms, but come in and find you choice and we will arrange TERMS TO SUIT YOU. NO REASONABLE OFFER REFUSED. This list is only a few of the many bargains we have to offer.

PIANOS.

Harvard, upright	$105.00
J. & C. Fischer (genuine)	$118.00
Chickering, upright	$128.00
Ellsworth, walnut, upright	$146.00
Strauss & Sons, mahogany	$167.00
Kranich & Bach, mahogany case	$260.00
Irving, oak	$142.00
Burmeister, mahogany	$167.00

PLAYER PIANOS.

$242, $267, $275 and Upward.

These are all legitimate bargains and are for sale, and if you come early you will find them on our floor, so don't delay.

EASY TERMS.

EILERS, 344 S. BROADWAY.

SIX DOLLARS NOW—
No more until after January 1st.
Your greatest piano opportunity.
This extremely liberal offer has attracted many people who otherwise would have been forced to put off their piano buying until Christmas was nearly here. If you intend to give the family a piano this year, and you surely do, for nothing could please the folks better, we urge you to come in now and get it. Make one payment on one of these splendid pianos now—no more until after January 1st.

Gilbert	$ 50
Decker Bros.	$ 98
Knabe	$100
Weser Bros.	$125
Emerson	$135
Standard	$145
Everett	$165
J. & C. Fischer	$190
Miller	$228
Haines	$250
Knabe	$245
Ellsworth, 88-note player piano	$365
Steger & Sons, player piano	$425
Shale, player piano	$395
Knabe Angelus player piano	$450

And 100 more standard pianos and players.
New pianos rented, $3 and $4 per month.
FITZGERALD MUSIC CASES,
Broadway and Tenth sts.

FOR SALE — MAGNIFICENT KROGER PIANO, from Levy's cafe, this high-grade instrument is practically new, and cost $400; sacrifice for $150. A rare opportunity. PHONE F2145.

FOR SALE—BEAUTIFUL WEBER PIANO, FINE tone, not scratched. Would take payments. 610 W. SIXTH.

FOR SALE—ALMOST NEW CABINET GRAND piano, $100. 215 WEST NINTH ST., near Hill. Will rent $3.50 month.

FOR SALE—MY $550 CABINET GRAND PIANO, $150; $5 down, $5 month; will rent $3.50 month. Discount for cash. 215 W. 9TH, between Hill and Broadway.

TO LET—$2.50 MONTHLY, UPRIGHT PIANO, mahogany case. 1684 LUCILE AVE. Sunset Blvd. Home 59568.

FOR SALE—A BONA FIDE ORDER GOOD FOR $50 on new piano. Will trade for 'cello. 1823½ S. FLOWER. Phone 24747.

FOR SALE—PIANO FOR $100 IF TAKEN BY Saturday. 610 W. SIXTH.

FOR SALE—A $300 PIANO FOR $80. 3723 S. HOPE.

MUST SELL MY $350 PIANO THIS WEEK, NEED money. Only $120. MR. BASS, 942 So. Hill.

TYPEWRITERS—
Of Various Makes.

TYPEWRITER BARGAINS.
To get established in our NEW LOCATION,
654 S. BROADWAY
we are offering typewriters lower than any store in the city. Every machine is GUARANTEED for one year, FREE OF CHARGE.
We have a complete stock of Underwoods, Remingtons, Smith Premiers, Olivers, L. C. Smiths, in fact, every known make.
TYPEWRITERS RENTED,
5 MONTHS ONLY $5.
Southern California Agents
CORONA "STANDARD FOLDING."
Remember our new address,
654 S. Broadway, opposite BULLOCK'S.
F5683. UNION TYPEWRITER CO. F5684.

TYPEWRITERS RENTED—
4 MONTHS FOR $5 AND UP.
Initial rental applies if you purchase.
AMERICAN FACTORY REBUILT TYPEWRITERS
Prices range $25 to $75.
Illustrated catalogue free.
AMERICAN WRITING MACHINE CO.,
716 S. SPRING ST.
A5912—Phone—Main 3030.

TYPEWRITERS, 5 MONTHS FOR $5.00—
These machines are in first-class condition and we keep them so while on rent. Initial rental applies on any of our THOROUGHLY REBUILT TYPEWRITERS. Every machine sold is protected by our GUARANTEE FOR ONE YEAR.
TYPEWRITER SUPPLIES OF ALL KINDS.
AMERICAN TYPEWRITER AGENCY,
A5483. 648 S. Spring st.

RENT—A TYPEWRITER FROM THE MANUFACturers. $5 for three months; Remington No. 6 or No. 7, Smith Premier No. 2 or No. 4. Visible Remington, Monarch, Smith Premier, $5 per month. Rebuilt machines sold on easy payments.
REMINGTON TYPEWRITER CO.,
627 South Olive street.

THE TIMES CIRCULATION FOR OCTOBER, 1913.

STATE OF CALIFORNIA, COUNTY OF LOS ANGELES, ss.:
Harry Chandler, Assistant General Manager of the Los Angeles Times, being duly sworn, declares upon his oath that the following is a true and correct office record of the daily circulation of said newspaper for the month of October, 1913.

OCTOBER, 1913.

	Copies.
October 1	58,388
October 2	58,040
October 3	57,890
October 4	58,024
October 5 (Sunday)	88,000
October 6	57,080
October 7	58,050
October 8	58,454
October 9	58,246
October 10	58,090
October 11	58,220
October 12 (Sunday)	89,000
October 13	58,010
October 14	57,980
October 15	57,820
October 16	57,838
October 17	58,000
October 18	58,057
October 19 (Sunday)	89,000
October 20	58,012
October 21	57,722
October 22	57,810
October 23	58,001
October 24	57,973
October 25	57,877
October 26 (Sunday)	88,975
October 27	58,050
October 28	58,112
October 29	57,610
October 30	89,077
October 31	57,773

Daily average for every day of October.... 61,965
Sunday only, average for October.......... 88,744

HARRY CHANDLER,
Assistant General Manager, The Times.
Subscribed and sworn to before me this 1st day of November, 1913.
[Seal] T. L. CHAPIN,
Notary Public in and for the County of Los Angeles, State of California.

A. L. Dennis, being duly sworn, declares that he is and has been for twelve years Superintendent of Circulation of the Los Angeles Times; that the above detailed statement of circulation for the month of October, 1913, is correct, and shows the circulation of The Times for each day of the month named.
A. L. DENNIS,
Superintendent of Circulation, The Times.
Subscribed and sworn to before me this 1st day of November, 1913.
[Seal] T. L. CHAPIN,
Notary Public in and for the County of Los Angeles, State of California.

The Times is the only newspaper in Los Angeles that does not make a practice of permitting agents, newsboys and dealers to return unsold copies of its issue. Neither does it misbrand or predate its editions, or inflate its circulation by printing more copies than are actually necessary to supply its patrons.

The Times' entire circulation is practically net, and it is more genuine and superior in every respect to that of any other newspaper.

GATES WILL ANNOUNCED.

Mother and Wife Will Receive Equal Shares in the Residuary Estate.

[BY A. P. NIGHT WIRE TO THE TIMES.]

NEW YORK, Nov. 11.—The estate of Charles G. Gates will be divided between his widow, Mrs. Charles G. Gates, and his mother, Mrs. John W. Gates, who will get equal shares in the residuary estate, about $2,000,000 each, after bequests amounting to about $600,000 are paid to relatives and friends.

The principal provisions of the will were announced tonight by A. L. Humes, counsel for Mrs. John W. Gates, who is named as executrix.

Among the other bequests is one of $100,000 to the testator's cousin, Henry R. Baker, and one for $100,000 in trust to another cousin, Miss Dellora F. Angell, both of whom lived in St. Charles, Ill. The personal effects and paintings and pictures are given in part to Mrs. John W. Gates and in part to the widow.

Henry R. Baker, who was 20 years old when John W. Gates died, received $250,000 from the elder Gates, which was paid when Baker completed his college course. Miss Angell, daughter of Mrs. Laverne Baker Angell, the blind sister of Mrs. John W. Gates, also received $100,000 in trust from her uncle.

THAT TRIANGLE ONCE MORE.

A Pretty Woman and Two Men and Tragedy Complete the Oft-Told Tale—News Briefs.

ONTARIO, Nov. 11.—Guillernio Nogveire is dead, Mrs. V. Martinez is in the County Hospital, probably fatally injured, and the latter's husband is in jail as the result of a double shooting in the Guasti section, to the east of Ontario, last night.

Nogveire was found lying in Archibald avenue by J. J. Avis and party of San Francisco, who chanced to be passing. Nogveire had a bullet hole in his head, but was still alive when found. About 100 feet from him was a woman's hat and a revolver.

Dr. W. H. Craig was summoned and the wounded man started for the County Hospital in San Bernardino. He died en route. After the shooting Martinez hurried with his wife to Cucamonga, and was there found by the officers trying to relieve the suffering of the woman, who had been shot in the back.

Martinez says that the three were driving north on Archibald avenue from Guasti. Nogveire, who was riding in the rear of the wagon, suddenly shot Mrs. Martinez, and then, according to the statement of the woman's husband, turned the gun on himself. The officers are making an investigation to see if by any chance Nogveire was shot by Martinez after his shooting of the woman, but present indications are that the suicide theory is correct.

No specific motive for the shooting can be learned, but it is said that Nogveire was infatuated with the woman, who is described as young and pretty. She has resided in the Cucamonga section with her husband, who conducts a small restaurant, for several years. Their reputation is good. Nogveire had lived in this section for only four months, but is said to have acquired a bad reputation in that time.

DEATH SHOCKS CITIZENS.

This city was shocked today to learn of the death at an early hour this morning of Abraham L. Hill, for more than fifteen years a resident of Ontario, and one of its best known citizens. Mr. Hill had been in poor health for some months, but the suddenness of his death came as a shock. Awaking about 3 o'clock this morning, Mrs. Hill noticed a light burning in her husband's room, and hurrying thither to learn if anything was wrong, found him dead in his bed. Apoplexy was given as the cause of death at the Coroner's inquest, held at Draper's morgue this morning.

Mr. Hill was in his 76th year. He leaves a widow, two sons, Louis B., now in Mexico, and Earl M., in Springville, this State. Funeral arrangements have not yet been announced.

NEWS BRIEFS.

Arthur Gilbert is today confined to his bed, suffering with a broken leg as a result of a collision of his motorcycle and an automobile driven by J. F. Brummond, in Cucamonga, yesterday. Young Gilbert was riding south on Archibald avenue when Brummond suddenly turned onto the avenue from Church street. The collision was head-on, both machines being damaged, and Gilbert sustaining a badly fractured leg, the break being between the ankle and knee of the left leg.

City Clerk R. O. Brackenridge is today confined to his bed at his home, No. 305 East C street, suffering from a badly sprained back. Brackenridge was acting as pallbearer at the funeral of Cyrus H. Blood, and the weight of the heavy steel casket was inadvertently thrown onto him as it was being removed from the hearse.

ORANGE growing pays at TUSTIN.

The Street Car Strike in Indianapolis.

Captured by Unionites

Strikers blockading car.

Indiana Guardsmen.

Where militia stopped violence.

The above pictures are made from snapshots of the street car men's strike in Indianapolis, Ind., where after continuous performance of rioting and violence the militia had to be called to disperse the strikers. The issue now goes to arbitration. The upper picture shows a street car employee captured by violent strikers and escorted to union headquarters to "sign up" under pressure; the middle panel shows a street car blockaded in the wholesale section of the Hoosier capital, and the lower panel shows a company of troops of the Indiana National Guard that responded to the Governor's call to loyally do their duty to preserve law and order.

Blockade.

INVESTIGATION OF STRIKES IS DELAYED BY CONGRESS.

[BY A. P. NIGHT WIRE TO THE TIMES.]

WASHINGTON, Nov. 11.—Representative Moss of West Virginia offered yesterday a resolution to have the House Labor Committee investigate the Indianapolis street-car strike, but consideration was blocked by an objection.

Representatives Keating of Colorado and McDonald of Michigan were ready with resolutions to investigate the Colorado coal miners' strike and the Calumet (Mich.) copper strike, but adjournment intervened.

AGREE ON TERMS.

Officials of Indianapolis and Cincinnati Company Sign Up With Their Employees.

[BY A. P. NIGHT WIRE TO THE TIMES.]

INDIANAPOLIS, Nov. 11.—Officials of the Indianapolis and Cincinnati Traction Company and its employees agreed today to settle all differences according to nearly the same terms as those which ended the compromise in the local street-railway strike last week. President Charles L. Henry and fifty or fifty-four employees signed the agreement.

All grievances of the employees will be presented by a committee to the officials. If no settlement can be reached the troubles are to be left to the State Public Utilities Commission, whose decision shall be final and binding for three years.

MACKAY SUIT STOPPED.

Counsel Announces Mrs. Blake Has Dropped Suit for Alleged Alienation of Her Husband's Affections.

[BY A. P. NIGHT WIRE TO THE TIMES.]

NEW YORK, Nov. 11.—Announcement was made here yesterday by Arthur C. Train, counsel for Mrs. Clarence H. Mackay, that the action commenced in the Supreme Court by Mrs. Joseph A. Blake against Mrs. Mackay for $1,000,000 for alleged alienation of the affections of her husband, Dr. Joseph A. Blake, had been discontinued today.

"At the time Mrs. Blake signed a consent to the discontinuance of this action," the announcement read, "she executed an instrument releasing Mrs. Mackay from all claims of every description and character. Not one cent has been paid or promised Mrs. Blake for the discontinuance of the lawsuit or the execution of the release."

Big Oil Strike.

The Santa Susana Syndicate, operating in the Simi Valley, brought in its No. 1 well Monday night with a production estimated at 2500 to 3000 barrels a day at a depth of 780 feet. The strike is the best in the valley thus far. The oil is 37 gravity, and is worth three or four times what the ordinary oil produced in California fields will bring. The well has been flowing steadily since it came in.

The Santa Susana Syndicate, which is a foreign corporation, locally represented by Alfred Herschl, a Swiss geologist, and M. F. Robertson, who formerly operated in Oklahoma, purchased the properties of the Pasadena, the Pittsburgh, the Simi, and the Simi Crude Oil Company, some months ago.

A great deal of interest has centered around activities in Simi Valley, because of the very high gravity of the oil produced. The field has so far been largely prospective. The companies operating in the vicinity of the Santa Susana Syndicate—popularly known as the "French Syndicate"—are the Hidalgo and the Petrol.

THE right kind of men do well in TUSTIN.

THE CITY
AND ENVIRONS.

WHERE TO GO AND WHAT TO SEE
TODAY AND TONIGHT.

THEATERS.

Alhambra—Pictures ..... Noon to 10:30 p.m.
Arroyo—Pictures ..... Continuous
Burbank—The Quaker Girl ..... 8:15 p.m.
Century ..... 7:45 and 9:15 p.m.
Crystal—Pictures ..... Continuous
Empress—Vaudeville ..... 2:15, 7:30 and 9:00 p.m.
Hippodrome ..... 2:15, 6:30 and 8:45 p.m.
Lyceum—The Last Days of Pompeii," pictures ..... 2:15 and 8:15 p.m.
Majestic—Anna Held ..... 2:15 and 8:15 p.m.
Mason—The Count of Luxemburg" ..... 2:15 and 8:15 p.m.
Miller's Theater—Pictures ..... Continuous
Morosco—"Over Night" ..... 8:15 p.m.
Mozart—Pictures ..... 1 to 5, 7 to 11:00 p.m.
Orpheum—Vaudeville ..... 2:00 and 8:00 p.m.
Pantages—Vaudeville ..... 2:00, 7:10 and 9:00 p.m.
Republic—Vaudeville ..... 2:30, 7:15 and 9:00 p.m.
Tally's Broadway—Pictures ..... Continuous
Woodley—Pictures ..... Continuous

FALL RACE MEETING.

Los Angeles Harness Horse Association, at Exposition Park ..... 1:30 p.m.

"THE LAND AND ITS PATRONS."

Permanent exhibit, C. of C. Building, Broadway.

BUREAU OF INFORMATION.

Times Branch Office, No. 619 South Spring street.

Advertising.

Business and Business People.

BRIEFS.

The Times Branch Office, No. 619 South Spring street. Advertisements and subscriptions taken.

VITAL RECORD.

MARRIAGE LICENSES.

The following marriage licenses were issued yesterday. Name and age given.

BASCH—ULINA. John Babun, 30; Ana Ulina, 28.
BOWRON—BARRETT. George H. Bowron, 27; Rosaline M. Barrett, 27.
CASTEEL — VAN ORMAN. Elmer S. Casteel, 30; Alice M. Van Orman, 28.
CRANE—SMALLEY. Andrew F. Crane, 48; Katherine L. Smalley, 38.
DRAPER—BECKWORTH. Charles A. Draper, 20; Mary E. Beckworth, 22.
EASTWOOD — SIMCOCK. Lawrence Eastwood, 29; Frances Simcock, 28.
GOWDELL — SCHENCK. Walter F. Gowdell, 30; Edna Mae Schenck, 22.
HOFFMAN—COHEN. Max L. Hoffman, 21; Rachel Cohen, 22.
HOLMES — MEADOWS. Thayron K. Holmes, 19; Evelyn A. Meadows, 18.
KNUDTSON — BETMOUR. Knute T. Knudtson, 29; Elsie C. Betmour, 28.
LEON — DELGADO. Antonio Leon, 21; Augustina Delgado, 18.
MADSEN—JEPSON Christian Madsen, 22; Christina Jepson, 20.
MARTENSEN — ELKERTON. George C. Martensen, 25; Verna B. Elkerton, 22.
McMAHON—MERAMBLE. Hiram D. McMahon, 36; Belle B. Meramble, 37.
MILLER—SOWERS. Charles C. Miller, 49; Clara Bowers, 39.
MORAN — BITZENBERGER. John J. Moran, 25; Alice E. Bitzenberger, 19.
RADNEY—ICKNER. Willard S. Radney, 26; Hattie L. Ickner, 23.
REYNOLDS—PICKLE. Dayton Reynolds, 23; Josephine P. Pickle, 24.
RIDGE—CUSICK. Samuel R. Ridge, 52; Mary E. Cusick, 34.
SALMON—WINSOR. Frederick O. Salmon, 35; Alice M. Winsor, 24.
SCAGGS—DRYDEN. Richard C. Scaggs, 27; Ellen Dryden, 26.
THOMAS—PIERCE. Charles C. Thomas, 57; Mattie S. Pierce, 48.
THOMPSON—SHAFER. Oral L. Thompson, 24; Andrew A. Shafer, 19.
VIDANO—WILLIAMSON. Charles Vidano, 20; Mildred J. Williamson, 18.
WOOD—RAMP. Henry Wood, 49; Elizabeth R. Ramp, 44.

BIRTHS.

Names, sex, place and date of birth.

ANDERSON. Mr. and Mrs. Frederick T. Boy. Good Samaritan Hospital, November 7.
AYALA. Mr. and Mrs. Manuel. Daughter, 148 North Utah street, November 5.
BALLENTINE. Mr. and Mrs. John J. Daughter, 2644 Cincinnati street, November 7.
BOURDO. Mr. and Mrs. Frank. Boy. 5012 Wilmington street, November 4.
BYLAND. Mr. and Mrs. Hermannes T. Boy. Sisters' Hospital, November 5.
CHATOULENCO. Mr. and Mrs. Paul A., Jr. Boy. Good Samaritan Hospital, November 5.
CLIFTON. Mr. and Mrs. Daniel W. Boy, 925 West Thirty-seventh place, November 4.
CONSTABLE. Mr. and Mrs. William H. Boy. Good Samaritan Hospital, November 9.
COPPER. Mr. and Mrs. Edward J. Boy. County Hospital, November 9.
CURTIS. Mr. and Mrs. Clarence F. B. Boy. 111 West Ninety-first street, November 10.
DIAS. Mr. and Mrs. Tolaro. Boy. 203½ East First street, November 7.
FISH. Mr. and Mrs. Ernest J. Boy. 5900 South Los Angeles street, November 5.
HAYASHI. Mr. and Mrs. Kaizoshi. Boy. Bad San Pedro, November 8.
HUBBARD. Mr. and Mrs. James. Boy. 444 South Clarence street, October 30.
IRVING. Mr. and Mrs. George F., Jr. Boy. Eleventh and Menlo streets, November 6.
IVERS. Mr. and Mrs. Jesse. Daughter. Good Samaritan Hospital, November 2.
KALSTNER. Mr. and Mrs. Phillip. Boy. County Hospital, November 8.
MARTIN. Mr. and Mrs. Edward. Boy. County Hospital, November 9.
McCARTHY. Mr. and Mrs. Charles R. Boy. Pacific Hospital, November 7.
NELSON. Mr. and Mrs. Harry G. Boy. 1421A Maple avenue, November 6.
ONDRASIK. Mr. and Mrs. Joseph. Boy. 4318 McKinley avenue, November 6.
PIKE. Mr. and Mrs. John N. Daughter. 1539 Estella place, November 2.
RASMUSSON. Mr. and Mrs. Karl. Daughter. 127 West Avenue 33, November 8.
REDONDO. Mr. and Mrs. Cristobal. Boy. 172 East Vernon avenue, November 9.
RICHMAN. Mr. and Mrs. Max. Boy. County Hospital, November 7.
SACRAMELLO. Mr. and Mrs. Frank. Boy. 852 Fourteenth street, San Pedro, November 8.
SCHNEIDEWIND. Mr. and Mrs. Mack. Boy. 1284 East Fifty-third street, November 9.
SOTIANO. Mr. and Mrs. Victor. Boy. 622 Towne avenue, November 9.
WALKER. Mr. and Mrs. Joseph. Boy. County Hospital, November 9.
WEAVER. Mr. and Mrs. Thomas. Boy. 1100 Mission road, November 5.
WELCH. Mr. and Mrs. Henry H. Boy. 2015 Miranda street, November 5.
YAMASHITA. Mr. and Mrs. Tsuiiro. Boy. 207 East Second street, November 6.
YARNELL. Mr. and Mrs. Alva. Boy. 4324 Melrose avenue, November 5.
YOUNGWORTH. Mr. and Mrs. Lee Y. Daughter. 850 Hobart boulevard, November 7.
ZETSMAIER. Mr. and Mrs. Robert G. Boy. Sisters' Hospital, November 6.

DIVORCE SUITS FILED.

EISENBERG. Edward E. against Harriet R.
REVYER. Walter M. against May D.
SINGERMAN. William against Anna.

DIVORCE DECREES GRANTED.

SCHULER. May E. from E. L.
GREENMAN. Birdie J. from Harry E.
QUIGLEY. May U. from Otis P.

OFFICIAL DEATH LIST.

Name and place of death—	Age.	Date
BONDY, Fred. Los Angeles	62	9
COOPER, Roberta P. Los Angeles	67	9
CURTIS, Harry R. Los Angeles	25	7
DAVIES, Elizabeth C. Los Angeles	75	10
DENNAN, Lydia A. Los Angeles	64	9
HILL, Charles E. Los Angeles	69	4
JOHNSON, Kate L. Los Angeles	65	9
LELAND, Francis B. Los Angeles	47	9
LOWELL, Laura A. Los Angeles	58	9
MADDOX, Vernon, Los Angeles	1	7
NEWPAWI, Nakamapika, Los Angeles	31	6
SKINNER, Sarah L. Los Angeles	82	10
STEELE, Alfred J. Los Angeles	55	8
TRICKLE, Mrs. Margaret J. Los Angeles	52	10
WARWICK, John F. Los Angeles	28	9
WESTERFIELD, Andrew D. Los Angeles	79	8

DEATHS.

With Funeral Announcements.

CLUTE. At the late residence, No. 1216 Orange street, November 11, 1913, Mary Ella, wife of James M. Clute and beloved mother of Mabel E. Clute, Mrs. Howard Robertson and Walker S. Clute.
Funeral notice later.

DANIELS. At No. 1050 South Bonnie Brae street, November 10, 1913, Albert Julius Daniels, aged 57 years. He leaves a widow, Mary A. Daniels, and three children, A. R. and C. E. Daniels and Mrs. W. M. Rheinschild.
Funeral services will be held at the chapel of Breese Brothers, 855 South Figueroa street, Wednesday at 2:30 o'clock. Friends invited.

DEVILLE. On November 11, 1913, at Johns Hopkins Hospital, Baltimore, Henry C. Deville, aged 59 years, husband of Mary Reed Johnson Deville.
Funeral service from chapel at Loudon Park Cemetery, Baltimore, on Wednesday at 3 p.m. Please omit flowers.

DOWLING. At Silver City, N. M., November 9, 1913, Mrs. J. T. Dowling, beloved mother of Mrs. C. E. Crowley of this city and Mrs. C. P. Cain of San Francisco, native of St. John's, N. B., aged 70 years.
Interment in San Francisco.

FRENCH. In this city, Jennie French.
Remains at Smith's funeral parlors. Interment, University Place, Neb.

GRIDER. At Ontario, Cal., November 11, 1913, Thomas J. Grider, Jr., beloved husband of Mary Goodale Grider.
Burial at Downey Cemetery Wednesday, November 12, at 11 a.m.

LELAND. At No. 823 West Seventy-sixth street, November 9, Francis B. Leland, aged 47 years.
Funeral from the chapel of Pierce Bros. & Co. Thursday evening, November 13, at 8 o'clock.

LIPPERT. In this city, November 6, 1913, Mattie A. Lippert, aged 57 years.
Remains at the chapel of Garrett & Company. Interment, Denver, Colo.

WEBER. At No. 719 Crocker street, November 11, 1913, George T. Weber, aged 48 years.
Remains at Breese Brothers, 855 Figueroa street.

DEATHS.

With Funeral Announcements.

SKINNER. Suddenly, November 10, 1913, Mrs. Sarah Skinner, widow of the late Jack Skinner, and mother of Mrs. Edward Talbot and Mrs. C. B. Sweney, and sister of Mrs. J. N. Harmon, in her 63d year.
Funeral services at the funeral chapel of Dexter Samson Co., No. 1132 South Flower street, Thursday, November 13, at 2 p.m. Relatives and friends invited. Interment, Evergreen Cemetery.

STEELE. In this city, Alfred J. Steele.
Remains at Smith's funeral chapel.

TRICKLE. November 10, 1913, at No. 509 Court street, Mrs. Margaret Jane Trickle, aged 52 years.
Funeral today at 10 a.m. from the funeral parlors of W. A. Brorn, No. 1047 South Figueroa. Interment will be private. (Chicago, Ill., papers please copy.)

WATTELL. In this city, November 9, 1913, Bertha Crites Wattell, aged 31 years, beloved daughter of Benjamin and Eppie Crites and sister of Ethel Pate of Tacoma, Wash.; Mrs. Julia Black of Salinas, Cal., and Mrs. Mary Robertson of this city.
Funeral from chapel of Booth & Boylan Co., No. 1147 South Flower, at 2 p.m. Thursday, November 13, 1913. Friends invited.

WHITE. At No. 573 South Boyle avenue, November 11, Elizabeth Chester White, aged 81 years.
Funeral from the Hollenbeck Home chapel Thursday, November 13, 3 p.m.

Independent of the Trust.

For $75 we will furnish hearse, two carriages, embalming and black cloth-covered casket. Goldan & Martinelli, funeral directors and undertakers, 827 South Figueroa street. Home phone 58427, Broadway 2751.

MARRIED SIXTY YEARS.

Corona Couple Celebrate the Completion of Third Score of Years of Martail Felicity.

CORONA, Nov. 11.—Monday, Mr. and Mrs. J. T. Larrabee received many of their friends at their home on West Eleventh street. The affair was an informal reception given in honor of their sixtieth wedding anniversary.

Mr. Larrabee was born August 6, 1831, at Kennebunk, Me., while Miss Martha Locke was born December 19, 1830 and became the bride of Mr. Larrabee November 10, 1853. They are parents of eight children, four of whom are living, Charles F., Emma F., and Arthur H., of Corona, and J. E. Larrabee of Los Angeles. They have two grandchildren, John L., of Martapan, Mass., and Francis, of this city.

Mr. and Mrs. Larrabee have passed their eighty-second milestone and are well and active. Mr. Larrabee is a Mason and an Odd Fellow. He served during the rebellion in the navy on the United States steamship Cossipee in the Western Gulf Squadron. He is a member of Carlton Post, G.A.R. here and always is among the "grand old men" during Memorial Day services.

He has been engaged in the harness business since coming to Corona in 1893 and continued in that business until two years ago when illness compelled him to give it up. Since that time it has been conducted by his son Arthur.

Those who received with the host and hostess, were Miss Emma Larrabee and Mrs. J. E. Larrabee. Over 100 invitations were issued. Many congratulatory letters and telegrams were received from eastern and out-of-town friends. Mr. and Mrs. Larrabee were the recipients of a number of handsome and useful gifts.

G. P. McCorkle, T. O. Andrews, F. H. Ott, and T. C. Jameson, who are directors in the Citizens Bank, left on the evening train today for San Francisco, for the purpose of selecting the furniture for their new bank building which they expect to occupy by the first of the year. It is hinted that the furnishings for this bank will surpass anything in the county.

A petition is being circulated among the business men in an endeavor to close all business houses in the city at 6:30 every evening, except Saturday, and at 7:30 for drug stores, same to take effect December 1.

VENICE.

VENICE, Nov. 11.—Southern California's naval reserves are now stationed at Venice, having been transferred from San Pedro to this port today. Sleeping quarters and a clubroom have been erected for the members of the reserves at the outer end of the Winward avenue pier. The boats of the reserves swung from the davits here for the first time this afternoon.

Why Suffer
The Intense Pains of
Rheumatism

Dr. Whitehall's
Rheumatic Remedy

has conquered the severest cases of this torturing affliction for more than a *quarter of a century*—where other remedies have failed. It will remove the accumulative poison from your system and free you from your terrible agonies. You have rheumatism? lumbago? gout? lame back? stiff neck or swollen joints? then write today for **Full Trial Box Free** It will make a grateful friend of you. Sold by druggists—50c a box.

The Dr. Whitehall Megrimine Co.
71 No. Lafayette St., South Bend, Ind.

The Joy Of Coming Motherhood

A Wonderful Remedy That is a Natural Aid and Relieves the Tension.

Mother's Friend is the only remedy known that is able to reach all the different parts involved. It is a penetrating external application after the formula of a noted family doctor, and lubricates every muscle, nerve, tissue or tendon involved.

By its daily use there will be no pain, no distress, no nausea, no danger of laceration or other accident, and the period will be one of supreme comfort and joyful anticipation.

Mother's Friend is one of the greatest of all helpful influences, for it robs childbirth of all its agonies and dangers, dispels all the doubt and dread, all sense of fear, and thus enables the mind and body to await the greatest event in a woman's life with untrammeled gladness.

You will find it on sale at all drug stores at $1.00 a bottle, or the druggist will gladly get it for you. Mother's Friend is prepared only by the Bradfield Regulator Co., 287 Lamar Bldg., Atlanta, Ga., who will mail an instructive book to expectant mothers. Write for it to-day.

TURKEYS

We have a splendid supply of Local Turkeys for the Thanksgiving Trade. Place your order at once.

POULTRYMEN'S CO-OPERATIVE ASSOCIATION
840 S. Main St., Los Angeles, Cal.
Phone A7076 Main 6289

"The Exclusive Specialty House for Feminine Apparel"

Myer Siegel & Co.

443-445-447 South Broadway

We have no branch store—No connection with other stores.

Special Showing of
"Thes Dansant" Dresses
Moderately priced at **$25** up

At present these dresses are the most necessary adjunct to the fashionable woman's wardrobe. Stunning models come in silks—taffetas preferably. Black or black-and-white lead. See these today in our Dress Salons—Second Floor.

Auto and Limousine
Coats
--values to $50.00
--special today at **$37.50**

An opportunity not to be overlooked. Handsome coats for women and misses—correct styles designed for either. Duvetyne, plush de laine, Scotch tweeds and fancy mixtures in all the new shades. Take advantage of this one-day price!

Correct styles in fashionable materials—for afternoon, street and general utility wear at prices ranging ..... **$16.50 Up**

HOLIDAY NOVELTIES—Many unusual things that will interest you—JUST RECEIVED.

FURS, Ready-to-Wear, Made-to-Order, Remodeled

"The Exclusive Specialty House for Feminine Apparel"

FINE OLD
Thanksgiving
WINES
Order Now

OLD PORT	OLD SHERRY
$1.00, $1.50, $2.00 Per Gallon.	$1.00, $1.50, $2.00 Per Gallon.
OLD ANGELICA	OLD CLARETS
$1.00, $1.50, $2.00 Per Gallon.	$1.00, $1.50, $2.00 Per Gallon.

Manhattan Cocktails. The Finest ..... $1.00 per bottle
Pure Rum. The Best Ever ..... $1.00 per bottle
Fine California Brandy ..... $1.00 per bottle

All kinds of Pure Wines, Liquor and Beer for your Thanksgiving Dinner. Order Now. Satisfaction Guaranteed. Prompt Service.

Old Plantation Distilling Co.
108-110 S. Broadway, near 1st. Phones: A1272, Main 1641

ALVEOLAR TEETH

If you have missing teeth come to us. By our new Alveolar system we can give you solid teeth where ordinarily you would have to use partial plates. If you need a plate
Get a Whalebone Plate. Satisfaction Guaranteed.
Whalebone Roofless Teeth Will Bite Corn Off the Cob
WHALEBONE PAINLESS DENTISTS
437 S. Broadway.
Extracting, Crowning and Filling made Painless by our new
437 S. Broadway.

WARNING U. S. GOV. SAYS: DENVER, LOS ANGELES "HAVE HIGHEST DEATH RATE from tuberculosis." Sputum of the consumptive tracked into the home—carried when dusting into your lungs may mean another death. Protect yourself at cost of 2c a week, use LACKO. EACH 25c CAN MAKES $2.00 WORTH OF PROPHYLACTIC DUSTERS which destroy dust and germs alike. To quickly clean your Gas Range, Auto, Woodwork and Furniture (hygienically) ask your grocer-dealer for LACKO. Phone Main 3928.

AUCTION

J. J. SUGARMAN,
Auction and Commission House.
General Auctioneer.
Furniture, Merchandise, Fixtures, Office and Salesrooms 112-114-116 Court St.
(Between Spring and Main)
Main 2114 PHONES P4216

AUCTION

Now at Our New Store,
1053-5 MAIN ST., AT 11TH ST.
Regular auctions at our store every Tuesday and Thursday afternoons. Household goods. Consignments solicited. REED & HAMMOND.
P3545. Bdwy. 2860.

THOS. B. CLARK
General Auctioneer and Importer of Antique Furniture
840 SOUTH HILL STREET
F1907, roadway 1921

Rhoades & Rhoades
Real Estate, Live Stock
And General Auctioneers

Guaranteed estimates on household furniture or bought outright for cash. Salesroom 1561-3-5 S. Main. Both phones—Main 1759; Home 28479.

B. DANNIS, Auctioneer.
449 S. Los Angeles St.

offers his services and 35 years experience to the public. Times are bad, money scarce. We can get money for you quick. Send for me at once. Half commission on consignments. Costs you nothing to consult with me. Telephone Broadway 693.

Cemeteries.

THE IDEAL WAY
COMMUNITY MAUSOLEUM
Inglewood Park Cemetery.
Above ground entombment at no greater cost than earth burial. Perfect sanitation and desiccation.
CALIFORNIA MAUSOLEUM COMPANY
530-31 L. A. Investment Co. Bldg.

AUCTION.

WEDNESDAY, 2 P. M.
6026 Eleanor Ave., Hollywood.
Colegrove car to Gower, walk one block south. Fine furniture of 8 rooms, consisting of an all leather triple spring Turkish easy chair, two leather hollow back chairs, arm leather upholstered chairs and rockers, combination library table and desk in oak pedestals and tabourets, fine round 52-inch oak dining table, leather box seat chairs to match. The above set is very fine, mahogany Princess dressers and chiffoniers, all brass bed complete with clipper and felt mattress, mahogany rockers and chairs to match set, drop-head Singer sewing machine good as new, sanitary couch and pad and cover, hall mirror, fine lot of bedding, draperies, curtains, pictures and bric-a-brac, full set of gold band dishes, white enamels lined refrigerators, cooking vessels and dishes, yard tools, electric lamp, seven rugs, Axminster and body Brussels, also small rugs, gas heaters, silver and table linens. REED & HAMMOND.

AUCTION

WEDNESDAY, 10 A. M., 1319 Pleasant Ave., Boyle Heights. Take East First car to Boyle Ave., 1½ Block East. Eight rooms of good medium class oak rockers and center tables, mahogany parlor pieces, lot of pictures, bric-a-brac, lace curtains, portieres, couch, pedestal extension dining table and six chairs to match with leather seats, good enamel beds complete, fine oak dressers, quantity bedding, tapestry, Axminster rugs, large and small, dishes and silver, refrigerator, gas range, utensils for kitchen, table and chairs. REED & HAMMOND.

AUCTION

THURSDAY at 10 A. M., and Continuing FRIDAY, until the Entire Contents of the JEWEL CITY FURNITURE CO., GLENDALE—$40000 STOCK—is sold. Every piece to be sold without a limit or reserve as owner is closing and quitting. Attend this closing sale. All new furniture. Everybody invited. REED & HAMMOND.

Hotels---Clubs

Room clerk and cashier with twelve years experience in large hotels wishes clerical position in first-class place. Salary no object. Address J, box 465, TIMES OFFICE.

Welcome the day! And be sure that your own welcome is made in clothes befitting the occasion. These new Fall grays, these Alpine green hair stripes, these novel browns, all combine to make a Sartorial feast that even the well done Turkey can't excel.

Be Better Dressed for Thanksgiving Place Your Order Now

A.K. BRAUER & CO.
TAILORS TO MEN WHO KNOW
"TWO SPRING ST. STORES"
345-7 S. SPRING-COR. 5TH & SPRING

Application Inspection Medicinal Method. Office Treatments. C. H. BARNES, M.D., Specialist. Edith Morlan Keith, Manager. Rooms 214-15, 707 S. Spring St. Los Angeles, Cal. F7354.

OCEAN PARK CANCER SANATORIUM

CANCER
WRITE FOR FREE BOOK AND TESTIMONIALS

WESCO BLEND COFFEE
Roasted Fresh Daily
28c lb., 2 lbs. 55c.
WALTER E. SMITH CO.,
212-218 S. Spring St.

VACUUM CLEANER STORE
F. C. KINGSTON CO.
719 W. 7th st.
Cleaners $10 to $1000

Bon Ton
High-Grade Cloak-Suits and Millinery at Popular Prices
347 SOUTH BROADWAY
Phones: Home A4956—Main 1978

SOCIETY BRAND CLOTHES
Scott Bros
425-427 SO. SPRING ST.

THE WALKER PORTABLE

Reinforced with steel. A stronger building than you can build with nails for twice the price. Allow us to prove this to you at 1323 S. Grand ave.
THE WALKER PORTABLE COTTAGE CO.
"Eighth Year?"
WE CLOSE SUNDAYS.
Phones: 25241, B'dway 2649. P.O. Box 1272.
Branch, 5th & Olive Sts., El Centro, Cal.

Pacific Portable Houses
Send for illustrated catalogue. Ranch and Beach Houses, Bungalows, etc. Cozy, Convenient. $100 up. PACIFIC PORTABLE CONST. CO. Home 21808, Main 6825. 15th and Hill sts., Los Angeles, Cal. Branch: 709 Main st., El Centro, Cal.

Weaver Roofing
Can be laid over any kind of old roofs. Made in various grades and colors. Telephone F2315 or Bdwy. 784 for expert report and estimate for new or old roofs.
WEAVER ROOF CO.,
820-841 East Second Street.

WALK-OVER
The "Hiway" model. Every line is correct. Shown in all leathers; also in lace **$5.00**
WOMEN PREFER WALK-OVERS
TWO WALK-OVER STORES
F. A. Ivakey, Manager.
622 S. Broadway, and Spring at Fourth.
A2177 Main 5711

BUY YOUR
FURS
Direct from the Manufacturer.
F. OBRIKAT FUR CO.,
Leading Furriers,
Cor. Hill and Third St.

"FOR GOODNESS SAKE" EAT
Faultless BREAD

Legal Notice.

Urban Military Academy.
By order of the President, notice is hereby given that a special meeting of the stockholdersof the Urban Military Academy is hereby called for Nov. 21, 2 p.m., at 800 S. Alvarado, to transact such business as may come before the meeting.
H. H. COFFMAN, Secretary.

CITY NEWS IN BRIEF.

For Girl Naturalists.

A natural history club for girls will be formed Friday evening at the Y.W.C.A. building. Girls interested in the subject are invited.

Daughters of Empire Ball.

The Imperial Order Daughter of the British Empire, will give a ball Thursday night, December 4, in Goldberg-Bosley Hall.

Canal Engineer to Lecture.

Irving M. Mansfield, an engineer on the Panama Canal, will lecture on that great enterprise Friday evening at the New York State Society meeting in Garfield Hall, Mozart Theater building.

Sunday-school Teachers' Meeting.

The Los Angeles Sunday-school Union will meet tomorrow evening at 7:15 in the junior league room of the First Methodist Church, Sixth-street entrance. All teachers are invited to attend.

To Entertain.

The Willing Workers of Congregation Sinai will give a dancing party November 25 at the Goldberg-Bosley assembly rooms. The proceeds will go to the religious school. Mrs. H. Chotiner, assisted by Mrs. Max Cohn, is in charge.

Ladies' Republican League.

The Ladies' Republican League of Los Angeles county will meet tomorrow at 2:30 p.m. at the home of Mrs. W. J. Variel, No. 1236 Arapahoe street. Vincent Morgan, W. J. Variel and Fred Spring will address the organization. All ladies are invited and a large gathering is expected.

Our Debt to the East.

"What the Orient Gave to the Occident" was the subject of an interesting address given under the auspices of the Southern California Academy of Sciences at the State Normal School Monday evening by Adolphe Dansiger, former American Consul at Madrid. Much of our art, science and religion has been derived from far-eastern sources, according to the speaker.

Suspect Freed; Case Dropped.

S. Brokow, a tailor at No. 555 South Spring street, was released from jail yesterday by Detectives Ritch and Roberds, after having been arrested in connection with an early-morning fire that occurred in his shop Tuesday morning. Brokow protested innocence and because of lack of evidence, adduced by an investigation, the case was dropped.

At the Realty Board.

At the meeting of the Realty Board at Christopher's at 12:15 tomorrow, John S. McGroarty, Hon. James F. Banks and W. M. Garland will be the speakers. McGroarty will tell of "The Romance History," ex-Judge Banks will talk on "The Importance of Public Parks," and Garland will tell of some of his impressions regarding the various foreign countries from which he has just returned.

Cashes Another's Check; Jailed.

Henry Cox, a tourist in need of money, went to the postoffice seeking a letter, hopeful that it would contain money. He is not married but when the clerk asked him if he had a wife who would receive a letter under the name of Mrs. H. Cox, he answered yes and took the letter. It contained a check for $60. Cox cashed the check by forging the name of the woman. Yesterday he was arrested for forgery and will face trial.

Fight Their Own Fire.

Before the fire department could arrive, fifty employees of the Southern California Edison Company organized a brigade to stop flames in the company's repair shops, No. 113 Railroad street, yesterday. The damage is estimated at $5000. Spontaneous combustion is believed to have been the cause. Workmen heard an explosion. Immediately they laid three lines of fire hose into the building and were busy at their labors when the city fire-fighting force arrived.

Confer on Income Tax.

Joseph J. Scott, Collector of Internal Revenue in the San Francisco district, was in Los Angeles yesterday conferring with Collector Carter on the subject of the uniform interpretation of the various sections of the income tax law, with special reference to that section that provides for the collection of the tax "at its source." It is understood that, at the conclusion of the conference ending today, the officials will give out the result of their deliberations, with information that may be of interest to tax payers under the law in question.

St. Paul's Altar Guild.

This afternoon St. Paul's Altar Guild will hold a sale of fancy work and candy in the parish house, No. 523 South Olive street, from 2 to 5 o'clock. The S.P.G. will have for sale Christmas cards, photographs of St. Paul's Church, and post cards of the church. From 5:30 to 7 o'clock there will be a chicken supper. Tickets can be had from Mrs. MacCormack. The members of the Altar Guild are:

THE WEATHER

LOCAL OFFICE, U. S. Weather Bureau, Los Angeles, Nov. 12.—[Reported by local forecaster.] As it would have appeared registered 30.04; at 5 p.m., 30.00. Thermometer registered the same-reading hours during Relative humidity, 5 a.m., 88 per cent.; 5 per cent. Wind, 5 a.m., east, 6 miles; p.m., southwest, velocity 8 miles. Precipitation, 57 degrees; lowest, 50 degrees. Rainfall, .16 of an inch. Seasonal rainfall, 1.16 inches.

WEATHER CONDITIONS AND GENERAL FORECAST. A low area of the low pressure reports received from the northwest temperatures and moderate rains over the Rockies during the northwest. The northwestern portion of the high pressure over the interior of light rains over the Pacific slope. Temperatures to fall slightly in the northwest portion and Central California; stationary elsewhere. Forecast for 36 hours with probable changes in temperature.

LOCAL FORECAST.

For Los Angeles and vicinity: Fair Wednesday, warmer; winds mostly southerly.

For California south of the Tehachapi: Wednesday, fair; warmer.

STATE FORECAST.

SAN FRANCISCO, Nov. 12.—Forecast for Northern California and vicinity: Probably showers, Wednesday; warmer in Sacramento Valley. Forecast for Central California: Unsettled weather, probably showers; warmer; light south winds.

Southern California: Unsettled weather, showers, Wednesday; light southerly winds.

Arizona: Rain or snow in northern portion and southeast, fair in west, Wednesday; probably fair, warmer in east portion.

YUMA (Ariz.) Nov. 12.—[Reported by the U. S. Reclamation Service.] Gauge reading, Colorado River, 16.60 feet.

PERSONALS

Sanford Rickaby, whose life is the rehabilitation of communities, is a guest of the Alexandria.

Preston W. Search, State Superintendent of Schools, at the Westminster from Sacramento. He is retired and here in search of winter enjoyment.

M. J. Hawley of San Francisco is passing a few days at the Alexandria. He is at the head of the Pacific Marble Company and has large interests in Los Angeles.

Mrs. C. S. Marston, wife of Capt. Marston, U.S.A., who is stationed at Puget Sound, is registered at the Nuya. She has been visiting her father, Col. A. G. Gaw, in San Diego, and is returning home.

Frank Murdoch, one of the well-known Canadian tourists, has been coming to Redondo for several years on account of being a few days at the Alexandria. He is interested in the Canadian Northern. His headquarters are at Edmonton, Alberta.

Miss Agnes B. Alexander, daughter of Mary C. Alexander, has been a guest at the Hollenbeck. She is the daughter and only child of a wealthy Hawaiian sugar owner, head of the Alexander & Baldwin Company of the Islands.

F. H. Driscoll is registered at the Westminster from Galveston. He is the Internal revenue collector here on business connected with his office. Mrs. E. E. Richardson of Idaho, wife of a land commissioner, is a guest of the Westminster.

Mrs. John Potts, wife of Lieut. Potts, U.S.N., is registered at the Alexandria. She came to Los Angeles today from Bremerton, Wash., where her husband is stationed.

W. L. Mainger, assistant passenger agent of the Santa Fe railroad, is a guest of the Alexandria. He is accompanied by his wife. Roy Brennan, Chief Clerk, of Winslow, is also a guest of the hotel.

W. E. Blake, an attorney of Hillington, Iowa, is a guest of the Alexandria. Inspector Conrad Hagenbarth, on legal business in connection with the estate of a person recently died in Pasadena.

—and the worst is yet to c

Pictorial Cream Sheet (II).

The Advancing City and Tributaries. — *California and the Coast—12 Pages*

The Los Angeles Times

XXXIIND YEAR. WEDNESDAY, NOVEMBER 12, 1913.—EDITORIAL SECTION. POPULATION {By the Federal Census (1910)—319,198 / By the City Directory (1913)—485,422

Tangled.

SURPRISES FEATURE COMMISSION HEARING.

City's Authority Trimmed and Charter Joker Disclosed.

Franchise for Southern Pacific Elevated Cannot Be Granted According to Law—Commission Court of Last Resort on Grade Crossings—Arcade Station Plans Indefinitely Tied Up as Result.

LABYRINTHINE mazes of cross-purposes, in which the State Railroad Commission tentatively assumed jurisdiction over all grade crossings within the city, in spite of a municipality's protest, and the courts itself was invoked to prove that the city cannot compel the elevation of the Southern Pacific's tracks on Alameda street, featured a hearing yesterday by Commissioners Bigelow and Gordon of several actions growing out of the proposal of the railroad company to construct a new station on this city.

As a result of the unexpected happenings of the day, City Attorney Stephens and members of the City Council met late yesterday afternoon in extraordinary session to endeavor to find some sort of legal harmony out of apparent chaos. Following this session, President Whiffen stated that the Council's plans regarding the grade and concomitant improvements had been twisted awry by the day's developments and that further action would be taken in a clearing of the legal skies.

What course will be taken by the Council in untangling the fine points twisted into Southern Pacific track-elevation affairs by the commission's action and the delving of Mr. W. Durbrow of the Council into the inner machinery of the latter is uncertain. Court action is hinted at, however, to definitely determine the respective jurisdictions of the city and the commission over public utilities.

HERE IT IS!

It will take more than court action to extract the following portion of a paragraph from the charter:

"... no franchise for an elevated structure or a subway shall be laid in or along any street or other longitudinal direction either above or below the surface thereof."

The gist of inimical portend for the track-elevationists is to be found in Section No. 43 of section No. 1 of the charter of which No. 1 of the charter commission, proposed and adopted on recommendation of George H. Hutton and his fellow-workers of the Home Charter conference.

Clearly set forth, all possibilities for the Southern Pacific station for the present retreated into the far distance yesterday with the coming of unexpected occurrences. Though Commissioner Edgerton hinted both the city and the Southern Pacific to submit their claims during the right of the commission to assume grade-crossing jurisdiction, and assured them that they will be presented to the commission sitting en banc, it will be some time before a decision is handed down.

Therefore, further action by the Council in this important improvement project will probably be indefinitely tied up, if the commission reaffirms its claims to jurisdiction and the courts should sustain them, then all the Council has done to facilitate the station work will be subject to review by the commission, and perhaps to abrogation by a plan which will include track-elevation, at least in part.

On the other hand, a victory for the city will probably be the signal for a renewal of demands that tracks be elevated on Alameda street as a necessary and integral part of the sanctioning of the depot work and the granting of franchises for the necessary changes in access tracks.

ALL IN HALF-HOUR.

All these tangling and retangling of issues occurred in a half-hour devoted to preliminary arguments for and against the combined hearing of the two applications of W. H. Daum and of the Southern Pacific, the first praying the commission to compel the Southern Pacific to elevate tracks, the second simply asking approval of station plans as submitted. The question of jurisdiction over the grade crossings involved was the keystone of all the arguments and led to a dictum by Commissioner Edgerton that the commission has this jurisdiction.

All was not harmony thereafter, however, for W. H. Workman and President M. F. Campbell of the Boyle Heights Improvement Association went on record as in favor of the viaduct arrangement, rather than track elevation, while President McReynolds of the Board of Public Utilities came out flatfooted as in favor of a union depot and union terminals, with all railroads entering the city along the river.

In testifying, McReynolds opposed the elevation or depression of tracks on Alameda street on the score that any work of this kind which is not done along the most comprehensive lines will be a probable waste of money and an entangling burden to the railroad companies.

"You are in favor of a progressive elimination of grade crossings, a scheme that will be working all the time for the betterment of traffic conditions," said Edgerton.

"I am," replied McReynolds.

DAUM'S PLAN.

Daum, who is a former industrial agent for the Santa Fe, and now the owner of industrial property contiguous to Alameda street, outlined his plan of track elevation and also unleashed an array of interesting facts. His track elevation plan consists of elevation of two tracks from Main to Ninth street, with a supplementary track on the ground level to provide switching to industrial concerns. He would have the use of this track restricted, however, to certain hours, and street cars and vehicles given the right of way over switching crews.

According to Daum, 100,000 persons cross Alameda street between Main and Ninth street every twenty-four hours, a Pacific Electric car crosses

(Continued on Fifth Page.)

Chain of Circumstance Begins to Bind.

Louis Andrew Larson,

Characteristic poses of the alleged wife-murderer on trial for his life. Sketched in court by a Times staff artist.

Doesn't Fear Her.

"LUELLA IS WITH ME IN THIS," DECLARES LARSON.

FACING with a sort of stubborn stolidity the jury upon whose verdict will depend his life, Louis Larson sat for three hours yesterday afternoon and hardly moved while the prosecution began to forge their chain of circumstantial evidence pointing to him as the slayer of his wife.

When the grewsome exhibits of the tragedy, a pair of shoes, a gold watch, a broken back-comb and the jagged pieces of beer bottles with which the prosecution contends the crime was committed, were brought out some of the spectators turned their eyes away. Larson gazed at the articles as though they were meaningless bits of wood. While witnesses described in minute and vivid detail the finding of the mutilated body of his wife, Larson's features did not alter.

"The case looks bright," he said, after the session was over, "and I'm sure I'm going to be acquitted. If freed, I'm going to stay right here in Los Angeles and work for my children. I've spent many a sleepless night thinking about them, and I want them with me when I get out. I haven't seen my daughter, Luella, or Miss Carpenter, but I'm sure their feelings toward me are the best. They are with me in this."

Larson wore a well fitting blue suit and, as he rested his head wearily upon his arm, presented an interesting study. His head is shapely, his nose sharp and chin round and somewhat receding. His eyes, his most noteworthy characteristic, are large, gray and penetrating. His mouth droops at the corners and is hard and firm.

The opening address to the jury was made by Assistant District Attorney Ford, who, with Deputy Veitch, will conduct the prosecution. The lawyers for the defense are Walter C. Fisher and Sturgis Q. Adams.

The first witness called was Mrs. Mary Garschweiler of No. 1042 Hill street, who identified the body after its discovery. She said Larson was often out late at night and had quarreled with his wife over his late hours.

Dr. J. P. Maisch, Coroner's physician, testified to the cause of death. His findings were verified by Dr. William B. Mayberry. M. D. Yale, a former conductor on the Pacific Electric, testified to seeing Larson and a woman on his car on Sunday, June 22. His testimony seemed to be of special interest to Larson, who wrote several notes to his counsel suggesting questions for Yale to answer.

J. H. Burns, a carpenter of No. 1111 San Pedro street, told of finding the body of the slain woman in the Verdugo Hills. He testified he saw Larson getting through a wire fence, and spoke to him.

Deputy Sheriff Gillis testified to finding Larson later in a barber shop on East First street, where he was working. He said Larson told him his wife was in San Francisco, but later, when taken to the morgue and shown the remains, exclaimed, "That's my wife, as sure as you're born."

When the case is resumed this morning at 10 o'clock, it is expected that both Luella Larson, daughter of the defendant, and Miss Lulu Carpenter, a nurse with whom it is alleged he was infatuated, will appear. They are the star witnesses for the prosecution.

All day yesterday Miss Carpenter remained close to the court-room ready to testify, but she was not called.

"Oh," she exclaimed after the session was over, "I cannot tell you how I feel. I do not want to say anything that will convict Larson, and yet I must testify, I suppose, for the prosecution. While he misrepresented himself to me as a single man, I do not bear any malice toward him."

"If acquitted, will you again be friends?" she was asked.

"Well, that remains to be seen," she replied. "One can never tell; he was always very good to me and women are peculiar."

The case may be presented to the jury before evening.

West First Street.

COUNCILMEN SEE ROUTE OF PROPOSED BOULEVARD.

MEMBERS of the City Council and other municipal bodies, together with a number of prominent merchants and business men, traversed the route of the proposed West First-street boulevard yesterday afternoon in company with leaders in the movement to bring about this great northwest improvement. The party was conveyed over the contemplated right of way for the new cross-town thoroughfare in four large automobiles, being piloted over the entire extent of the projected highway, from the corner of First and Broadway to the western city limits.

The expedition was undertaken at the invitation of the West First Street Improvement Association, and was the outgrowth of the recent efforts of those who have so successfully labored for the consummation of the long-delayed tunnel enterprises to impress upon the city authorities the necessity for taking the fullest advantage of the two new lanes of communication through Bunker Hill. It was intended as a first-hand demonstration of the possibilities for a real and serviceable traffic artery, opened up as a result of the successful issue of the tunnel agitation.

The Councilmen making the trip displayed enthusiasm over the plans outlined, and expressed themselves as pleased with the outlook for future development in the now comparatively isolated district west of the hill. Others of the party expressed amazement that a project representing so much not only to the northwest, but to the entire city, should not long ago have been given consideration. The

(Continued on Third Page.)

Stormy.

DIVORCE NEXT ROGERS CASE.

Papers Will Be Prepared to Separate Couple.

Famous Criminal Lawyer Is in Sad Condition.

Mrs. Rogers's Visit to District Attorney Yesterday.

Possible tragedy stalks close to the marital infelicities of Mr. and Mrs. Earl Rogers, who have separated and both of whom are preparing to file divorce complaints or cross-complaints in the Superior Court. Divorce proceedings will be begun within a few days. Lawyers are arranging the details.

Yesterday afternoon Mrs. Rogers called upon Dist.-Atty. Fredericks. Her object in calling is not known. She did not ask for a complaint, although it is said that Rogers is threatening physical harm toward two or three men who have been calling at the Rogers home on North Vermont avenue.

Mrs. Rogers said yesterday that these visits were entirely innocent in character and that the young men bear fine reputations in the class in which they associate. But Mrs. Rogers also said that her husband's highly-nervous condition may make him commit some rash act for which he will ever after be sorry. She is much alarmed about him.

Mrs. Rogers was averse to talking about the case, but she admitted that things are approaching a crisis. Rogers could not be reached, as he left his law office early in the afternoon for the beach. He has been unable to sleep for weeks, he has told his friends, and yet he has persisted in going about as usual in an unstrung condition. He told one of his close associates by telephone last night that he has made no threats of any kind. He is too sick to attend to business.

His close friends declare that Rogers is too much of a gentleman to resort to any measures other than those provided by the courts. He has former Gov. Gage as his counsel, while Mrs. Rogers has Attorney Britt.

"Mrs. Rogers consulted me on a personal matter," said Capt. Fredericks. "I am sure that I would not be doing right in telling what she disclosed at this time. I will not issue a complaint." Mrs. Rogers declares positively that she did not ask for any process to restrain her husband.

Two of the young men who are involved stated their visits to the home of Mrs. Rogers were of a purely social nature, and that they believed that their hostess has become unduly alarmed over the possible results of her estrangement from her husband. They may be witnesses at the proposed divorce trial.

SOLDIERS-SAILORS MONUMENT.

Projected Addition to Roosevelt Camp Burial Plot Has Greater Plan in the Background.

Back of the plan to raise funds by a theatrical benefit at the Burbank next Monday night for an addition to its burial plot at Rosedale Cemetery, Roosevelt Camp No. 9, U.S.W.V., has another and more ambitious project. This is to collaborate with the G.A.R. and affiliated organizations in erecting a pretentious monument to the soldiers and sailors who have died under the flag.

Commander John T. Curtin of Roosevelt Camp said yesterday that this monument will probably be of "The Hiker" type, more or less familiar in eastern cemeteries. It is a figure of a soldier in khaki and leggings, service hat and knapsack, represented as on the march. The figure is in bronze considerably larger than life and is mounted on a granite pedestal.

The project is, however, still much in the future. The immediate present is concerned with selling tickets for the benefit next Monday night. The performance is "The Quaker Girl" and the proceeds will all go to the purchase of a larger burying ground for the camp.

TWO TRICKS IN TWO DAYS.

Crooks Short-Change Cashier in a Grocery and Then Take Money from the Till.

Two crooks entered the store of J. W. Lincoln, No. 330 Temple street, twice in two days. The first time they short-changed the cashier and yesterday they took $31 from the till.

When the men first entered Miss Josephine Lincoln was acting as cashier. After making a 10-cent purchase the men exhibited a $5 bill in payment, waving it conspicuously about. Miss Lincoln gave change for that amount, and found later that the confidence men had switched bills on her, giving her $1.

Yesterday the men returned. One went with the proprietor to the rear of the store to purchase gasoline while the other stripped the till of its financial finery.

OBJECT TO JUDGE.

A petition for a writ of prohibition to restrain Superior Court Judge Dehy of Inyo county from sitting in the action brought by the Natural Soda Products Company against the city of Los Angeles was filed in the District Court of Appeal yesterday. The petition was granted. It was submitted in behalf of the defendants, it being alleged that Dehy is the owner of lands likely to be affected by the case and therefore should be barred from hearing the testimony. The action is brought by the plaintiff corporation asking that the city be restrained from taking water from Owens River on the ground that to do so would interfere with an irrigation project of the plaintiffs.

HAIR TRIGGER TRIPS.

Captain of Police Hensley Accidentally Shoots Himself in the Leg on Revolver Range.

Capt. Hensley of the police department shot himself in the leg accidentally yesterday while practicing at the Bishop-street revolver range.

With a borrowed weapon which had a hair-trigger, the officer was waiting his turn at the target when the revolver went off. Hensley held it pointing downward, close to his right leg.

The bullet passed through the calf of the leg, making a ditch wound about seventeen inches long. The bullet passed out and drilled through his shoe. He was taken to the Receiving Hospital for treatment and will be unable to use his leg for several weeks.

TO THE GRAND JURY.

Uncle Sam's Inquisitorial Body Begins Examination Into Affairs of the Los Angeles Investment Company.

The Federal grand jury yesterday afternoon took up the investigation of the affairs of the Los Angeles Investment Company. United States District Attorney Schoonover, who is conducting the inquiry, said that it is intended to keep the members of the grand jury in touch with the matter from now until the conclusion of the auditing of the books of the company that has been going on under the management of W. J. Palethorpe, an expert accountant, since September 27.

In order to hasten affairs as much as possible the grand jury will abrogate its rule for meeting only Tuesdays and Friday and will assemble again today, when it is understood that Palethorpe and his corps of book-keepers will be before the jury to submit further data and the results of independent investigation.

Dist.-Atty. Schoonover says there is much to look into and that it is unnecessary to wait for a complete report based on the inquiry of the book-keepers. He declared that the inquiry will be complete and that every effort will be made to bare the facts.

The receivership application of William Cohn and W. A. Ramsay was continued yesterday by Judge McCormick in the Supreme Court until Saturday.

Auditing of the company's books by experts will be begun today.

UNHAPPY ENDING.

Man Finds His Wife After Two Years and She's Arrested at the Same Time.

With a warrant in his hand and an officer at his side, G. L. May finished a two-year search for his wife, Trinity May, yesterday, when she was arrested on a statutory charge. She was taken into custody at No. 138 West Thirtieth street, where she was alleged to be living with James Weekly.

May was formerly a wealthy operator in oil at Bakersfield. From that town his wife is alleged to have eloped with Weekly. May says he has spent a fortune in searching for her. Recently he discovered that she was in Los Angeles, and through private detectives located her.

He tried to arrest her Monday night, but the man and woman fled after finding that they were watched. Mrs. May will be arraigned in the University Police Court today.

Pointers.

HOW TO HANDLE IMMIGRATION.

Expert Says We Are Well Equipped Here.

Serious Dangers to Be Met and Overcome.

Plenty of Room in the Big Back Country.

What to do with the immigrant, how to protect him from exploitation, how to assimilate him, and how to improve his social condition and better his environment, are questions dealt with, clearly and forcibly, in an address at Blanchard Hall last evening by Miss Frances Alice Kellor of New York State. She is of the State more than of the city by reason of her memberships on numerous boards and commissions having to do with immigration, labor, housing and other problems vital in the Empire State.

The meeting was under the auspices of the Chamber of Commerce and the State Board of Immigration, of which the local members are Mrs. Frank A. Gibson of this city and Arthur P. Fleming of Pasadena. Willis H. Booth, the chairman of the eveping, was introduced by Arthur W. Kinney, president of the chamber, and in presenting Miss Kellor, he spoke briefly of the importance which the immigration question will soon assume in Los Angeles and California.

Miss Kellor referred to this as the second State in the Union to adopt a policy of protection toward the immigrant. Her remarks were frequently applauded by the large audience, which was heartily in sympathy with her, and at the close many men and women crowded on the platform to shake her hand and express appreciation of her words.

"It is not so much a question of whether the immigrant is to come in or stay out," said Miss Kellor, "as it is to know what to do with him after he is here. The State of California is one of the first to foresee the difficulties and prepare for them before questions become problems.

"The foreigner coming here with a little money to invest, and not knowing the language, faces serious dangers of exploitation, but the contemplated survey of the State by the Board of Immigration, and the preparation of a statement showing the opportunities for investment in the State, such statement to be distributed on immigrant steamers coming here, will go far to prevent fraud upon the newcomer. Another important thing to be seen to is honest information about land, and I am glad that New York and California have come together in this matter. The problem of the private banker who steals the savings of the immigrant is another seri-

(Continued on Second Page.)

A. B. Blackstone Co.

...nior Dresses
...lues to $32.50 at $25.00

In this lot of new autumn dresses are styles for street, afternoon or semi-dress wear; one-piece and coatee models of the latest and most approved fashions. Serge with fancy uncut velvet trimmings; serge combined with plaid silk or wide ottoman ribbon; broche wool poplin with plain trimmings; wool plaid coatee with plain charmeuse skirt, and many other styles decidedly new. Browns, dark and medium blues, tangos and rust reds are the favored colors. 15 to 18 year sizes. Marked for Wednesday $25.00.

...ble Linens and Towels—
...eresting November Prices

Extra heavy and fine Table Damask of pure Irish Linen, full bleached, satin finish, 70 inches wide. Spot and floral designs. $1.25 quality, for Wednesday $1.10 yd.

Size 16x36 all linen Huck Towels with hemstitched ends. Size 16x36. Wednesday 25c.

17-inch all linen plain white crash for kitchen or roller towels at 15c.

...edle Cord"
...New Dress Woolen

You'll like this new loom effect in wool goods; like it for its style, its dust resisting qualities and splendid wear. It's a new edition of the poplin weave, but prettier. The proper weight for "tailleur" suits or one-piece dresses. Shades: brown, fox glove, tokyo, truco, cactus, etc. 50-inch $1.75 yard.

...viceable Silk Hose 50c

Lustrous of all silk with extra heavy top, heel, toe and sole. Tan, brown, gray, suede, bronze and black, 50c. Come to see this new stocking; it's wonderfully good at the price.

318-320-322 South Broadway

...ll lose your opportunity to double your money after the ...WAY is built to SANTA MONICA. See SCHADER-...LER, 1808 Ocean Avenue, Santa Monica.

The Pianola

—the world's greatest Musical Instrument

The Pianola is the Piano and the Art to play it COMBINED. Do not think for a minute that every Player Piano is a Pianola. "Pianola" is the specific name for only SIX PLAYERS.

There Is Only One Pianola

It is made exclusively by the Aeolian Company, of New York. All other Player-Pianos, so-called, are NOT PIANOLAS. The Pianola contains the Themodist, the only device enabling a novice to bring out the Melody above the Accompaniment. Here are the Genuine Pianolas—

Uprights

Stroud Pianola	$ 600
Stuyvesant Pianola	$ 700
Wheelock Pianola	$ 800
Steck Pianola	$ 900
Weber Pianola	$1050
Steinway Pianola	$1275

Grands

Steck Pianola	$1400
Weber Pianola	$1850
Steinway Pianola	$2150

Pianola Player Pianos are for sale in Los Angeles and all territory South of the Tehachapi Mountains as well as Arizona, exclusively by the Birkel Company. We deliver Pianolas anywhere in this territory FREE, without additions to the prices.

¶ You may have three years to pay for your Pianola, dividing up the payments to suit your convenience.

Geo. J. Birkel Co.

31 Years in Business in Southern California.

446-448 South Broadway

Steinway, Weber and Other Pianos and Pianola Player-Pianos. Aeolian Pipe Organs for the Home. Headquarters for Victors.

Inscrutable.

BLACK MASK OF AFRICAN SPHINX.

BURR HARRIS MAY SPRING A SURPRISE DEFENSE.

Negro on Trial for Slaying of Mrs. Gay Listens Impassively to His Own Confession and Gives No Sign—Evidence Introduced Collateral to Crime.

Burr Harris sat impassively in his seat in Justice Willis's court yesterday afternoon while Deputy District Attorney Blair read what purported to be the confession of the negro defendant as to the slaying of Mrs. Rebecca P. Gay, Christian Science practitioner, last September.

It is possible that the posture of the defendant is posed and that his immobility of countenance and his slant of the head in the direction of the street is an assumed one. Attorney Ceruti intimated that insanity will be one of the defenses but sometimes attorneys are glad to have the State blinded as to their real defense.

The confession as read by Deputy Blair was substantially as narrated in The Times on the occasion of the series of talks with the prisoner in San Diego and here.

He said he wandered about the corridors of the H. W. Hellman building waiting for the opportunity to get some woman alone. He said he always explained his loitering on the plea he was waiting for a Mrs. Wallace.

The newspaper men who were present at the time Harris broke silence in the prison at San Diego will probably testify this morning.

The attendance yesterday was not large. Only as many as could find seats were admitted to the courtroom. The first witness was Detective Home of the police department, who made an examination of Mrs. Gay's room on the morning of the discovery of the murder.

After telling in what a ghastly manner the walls, furniture and even ceiling were splattered with blood, the officer told how the body had been partially covered with papers, part of which he identified.

He also identified a piece of gas pipe about sixteen inches long with one end smeared with red stains. This was the brutal weapon that caused the death of Mrs. Gay, according to the prosecution.

Miss Clara Felts was the next witness. She went to Mrs. Gay for a treatment and remembers the negro in the outer room. She said she could not identify the defendant as the colored man she saw in the office, as she had only glanced at him.

She remembered that Mrs. Gay went to the door to assure the evidently unwelcome visitor that no "Mrs. Wallace" was coming there.

Mrs. Cecelia Curry, another caller at Mrs. Gay's office that fatal afternoon partially remembered the negro's face. She and he were waiting in the outer office. She thought the man was reading part of the time but she was not sure.

She told Attorney Ceruti that her impressions were not vivid on that particular afternoon and that there was nothing about the man to attract her attention. He was dressed in a blue suit and wore a Fedora hat, she said.

"This is the man I think who was in Mrs. Gay's office that afternoon," said the witness looking closely at Harris. The negro did not show the change of a muscle and continued his steady, somewhat vacant stare.

Mrs. Edna A. Bauer and Mrs. Maud Newell told of seeing some colored man in the building on the Friday afternoon in question.

Mrs. Mary E. Backus testified she saw the same man the day before loitering in the vicinity of Mrs. Gay's office. She said he called in her office giving the explanation that he was looking for the mythical "Mrs. Wallace." She declared she felt no fear or uneasiness. Hed daughter was there when the defendant called a second time.

The daughter, Miss Viola K. Backus, gave brief testimony. She identified partially the defendant and also stated that the bag introduced in evidence looked like the one carried by the deceased.

Mrs. Mary Lyman also saw Harris on the fifth floor of the building. She said they passed. She knew he turned around to look at her.

"Did you speak?" asked Ceruti.

"There was no occasion for speech. We did not speak," said the witness somewhat tartly.

Mrs. Fanny Bailey, a sister of Mrs. Gay, identified the hand bag and said that her sister used to carry considerable sums of money in her purse.

Detectives Ervin and Hickok told of following the trail of the negro to San Diego and of the developments after he returned here. They said he told them no outside person was interested in the deed. He gave no explanation of motive to the officers.

The case will be resumed today. The State will probably finish.

WATCHES HIM CLOSELY.

And Seeks to Grab an Improved Claim on Ground of Absence, Though Work Was Done Regularly.

A peculiar case came up in the local land office yesterday in the contest instituted by James L. Hickey of Yuma against Arthur L. Keene of this city, involving a forty-acre unit in the Yuma reclamation project.

Hickey charged that the entry was for a homestead and that Keene had been absent from the land for a year, although it was admitted that work had been done on the small farm. The charge of abandonment necessary to maintain an action under the homestead law was not made, but it was claimed that the fact that Keene had not been on the land argued abandonment even if it could be shown that work had been done in his behalf.

Registrar Buren ruled that Hickey would have to amend his contest affidavit, saying that if the allegations of the contestant were proven it might not be sufficient reason for canceling the entry, as it might be shown that Keene had a leave of absence from the place or that his family occupied it in his absence.

An effort was made by Keene's attorney to get a stay of thirty days to answer the amended petition, but this was not granted, and Hickey's testimony was put on. Keene will follow later.

DEATH TAKES WITNESS.

Della Greenwald, a young Jewish girl who was arrested in this city some weeks ago in company with Bennie Jacobson, an alleged white-slaver, died at the County Hospital yesterday. Jacobson, her companion, is now in Tucson awaiting trial on a white slave charge. The woman concerned was the Greenwald girl.

THEY'RE OVERDOING IT.

Proprietor of Bairdstown Printing Plant Complains to the Police About Persistent Thieves.

W. C. Dillingham, proprietor of a printing establishment in Bairdstown, believes he has been seriously imposed upon by thieves and has notified the police that he wants help at last. His complaint is that thieves entered his printing office and stole all the furniture several weeks ago. On Halloween night, vandals tipped the office over. Every night since other thieves have tried to tear the office apart, and have carted pieces away until there is danger of Dillingham losing the building entirely.

SEARCHING FOR HER MOTHER.

Iowa Woman Asks Police to Help Find Parent Who Is Being Kept From Her, She Says.

Mother love, newly awakened in the bosom of Mrs. Daisy Diedrick, No. 1621 West Eighth street, Davenport, Iowa, has sent her aching heart-strings fluttering half way across the continent in search of her mother, whom she has not seen for many years. In a communication to Chief of Police Sebastian the police are asked to find Mrs. Mary Hill, who is thought to live in Los Angeles.

There is a pathetic touch to the search instituted by Mrs. Diedrick. In Chicago lives Mrs. Mattie Austin, No. 520 South Sangamon street, the foster mother of Mrs. Diedrick. According to Mrs. Diedrick Mrs. Austin refuses to divulge the whereabouts of her real mother. What her reasons may be is not known. In some manner Mrs. Diedrick learned that Mrs. Hill is in California, and she is making a State-wide search to locate her.

According to the brief summary of her life given in her letter to Chief Sebastian, Mrs. Diedrick was born in Crawfordsville, Ind., and was adopted shortly after her father's death by Mrs. Austin. Her maiden name, so she says, was Daisy Stumpf. Her foster mother has kept in touch with the real mother through all these years, but even now that Mrs. Diedrick is married and herself a mother, refuses to tell where the former Mrs. Stumpf may be found. The police will try to find her if she is in Los Angeles or the surrounding cities.

NEBRASKA FARMER KILLED.

Run Down by Automobile at Sixth and Main Streets—Confused as He Steps from Car.

Fatally injured when he was run down Monday by an automobile at Sixth and Main streets, Jerome French, 74 years old, a retired farmer of near Lincoln, died that night at the Receiving Hospital. The victim of the accident was here on a visit to his sister, Mrs. L. H. Monson, of Palms, and had just stepped from a Pacific Electric car when struck by the auto driven by H. P. Kirkbey, No. 839 Stratford avenue, South Pasadena.

According to bystanders the old man became confused when he stepped from the car. He stepped in front of the automobile, which was barely moving, and Kirkbey immediately stopped his car. Uncertain which way to turn French again stepped in front of the car, dodging back toward the street car track. Meanwhile Kirkbey had again started his machine and French was knocked to the pavement.

He was taken in an unconscious condition to the Receiving Hospital with a basal fracture of the skull, in addition to minor cuts and bruises. The accident occurred about 3 o'clock and French died — 5. Mrs. Jennie French, the widow, is at Lincoln with her three daughters.

NEW AD. CLUB PRESIDENT.

Retired Sales Manager to Head the Publicity Men's Organization, Succeeding Ingold.

Keep millions of dollars at home, save 100 per cent. in freight tariff, get better goods for less money and build a pay roll that will feed the 50,000 new residents who come here every year, was the advice to Los Angeles which Volney Beardsley, electric automobile manufacturer, gave at the Advertising Club luncheon at Christopher's yesterday. J. G. Stafford, secretary of the State Realty Federation, discussed reaching the farmer with printers' ink.

The primaries of the club yesterday resulted in an election of a full set of officers and a new board of directors to take charge at the first meeting in January. The successful candidates were: President, J. F. Wilson; first vice-president, H. L. Stillwell; second vice-president, A. H. Wilkins; third vice-president, A. Carman Smith; secretary, A. B. McCallister; directors, C. H. Mann, Victor Hecht, H. B. Tuttle, Albert Mortensen, P. C. Miller and Ernest Ingold.

Wilson, the president-elect, is a retired sales manager, although a man in the early thirties. He was in the practical advertising business for twelve years and put his money in Los Angeles real estate. Ingold, who retires as president in January to become a director, has made a remarkable executive, and the ovation tendered him yesterday at the conclusion of the day's programme lasted so long and was given so heartily that it broke up the meeting.

WANT TO BE INDICTED.

Attorney Stevens of McKelvey & Stevens Says This Would Give Them Chance to Prove Their Innocence.

The consideration of the complaint against Attorneys W. H. Stevens and Charles S. McKelvey, charged with improper use of the United States mails, was concluded by the Federal grand jury yesterday afternoon. United States District Attorney Schoonover, who has personal charge of the case, says the report on the matter will be submitted to the court the latter part of the week.

The principal witness before the inquisitorial body yesterday was McKelvey, himself, who insisted that he be heard in his own defense. His co-defendant, Stevens, said that an indictment would be welcomed for then the defendants could have an opportunity to prove their innocence.

BUYS NINTH-FLOWER CORNER.

An eastern investor has purchased a large site at the northeast corner of Ninth and Flower streets. The property, acquired from two owners, is vacant and fronts 157 feet to a twenty-foot alley on Ninth by 120 feet on Flower. The consideration is not given. The deal was handled by F. A. Crowe, with Thomas C. Bundy & Co., and Glenn N. Deuel, with the Wright-Callender-Andrews Co. The buyer of the corner purchased 90x130 feet from the Union Escrow and Realty Company, and the adjoining inside lot, 67x130 feet, from the Title Insurance and Trust Company. No immediate plans for improvement are announced.

NEW CHARITIES OFFICE.

The Associated Charities of the city was yesterday granted free use of the first floor of the building owned by the county at the corner of Temple and New High streets, and which has been vacant for some time past. In order to comply with the law, a charge of $1 per month was made as rental.

CALIFORNIA CONDITIONS IN OCTOBER.

BY WALTER J. BALLARD.

AN IRRIGATION project embracing 60,000 acres of rich land is on foot south and west of Oroville. Five fifty-inch pumps are being installed near Grimes, Colusa county, on a reclamation district. The United States Reclamation Service is extending much encouragement to the water users of the Orland project. Surveys are being made near Red Bluff by Los Angeles capitalists for an irrigation system of 50,000 acres—water to come from Cottonwood Creek—the land to be given to citrus culture.

The city of Sacramento has agreed with the Southern Pacific Company to a project for raising the levees around the city at a cost of $300,000. Contract is let for the improvement of the levee on the Sacramento River opposite Princeton.

Despite the shortage in practically all of the deciduous fruit crops, returns were equal to last year, the growers reporting better prices for their products. Shipments to October 1, 1913, were 10,394 carloads, against 10,218 in 1912. Terra Bella, Tulare county, shipped seventy-five carloads of casaba melons during October, most of them going to Chicago. A large acreage of these melons will be planted next season.

Foreign exports for September were of the value of $3,957,145; to non-contiguous territory, $1,608,741.

The cotton crop of Imperial county will not be less than 19,000 bales, of fine quality. There is a great demand for the seed. Very satisfactory experiments in cotton growing have been made at Oakdale, Stanislaus county. It is likely to become a leading industry in that section.

The rice crop of the upper Sacramento Valley for this year is estimated at a value of $1,000,000. It is figured that 10,000 acres at fifty sacks per acre will bring $2 per sack. This is a new California industry and is growing rapidly, there being much call for land at fair prices in the rice-growing districts, which is much emphasized by the establishment of rice mills within easier reach. Richvale is shipping rice straw, the product of three baling machines, to the Antioch paper mills.

The California hop crop this year is 95,000 bales, worth approximately $5,000,000.

Orange shipments to date are about 50 per cent. of those in 1912, but the predictions for the growing crop are between 80 and 85 per cent. The first ten carloads of the new crop have been sold for export to Australia. This constitutes the earliest shipment on record from Tulare county.

The new Mills-Macoun citrus orchards in Glenn and Colusa counties have 112,000 orange trees planted. Their nursery near Maxwell has budded 151,000 deciduous fruit trees.

The power company at Lake Spaulding is filling the reservoir. The dam is 305 feet high. Forty thousand acres in Placer county are to be irrigated from the reservoir. The project will cost more than $6,000,000. Two hundred men will soon be employed on the Las Plumas reservoir on the Feather River. The work will cost $1,000,000.

Gold ore running $200 per ton is reported at High Grade, Modoc county. One of the largest electric hoists in the State will go into a gold mine at French Gulch, Shasta county.

Sacramento capitalists have filed on the west fork of Feather River for electric power, the project to develop 60,000 horse power.

In Solano county black peat will be manufactured into Herbein coal.

The beet sugar output of the State will be large this year; while the yield per acre is short in some places, the sugar content is heavy.

The Turkish tobacco crop of the San Joaquin Valley is by far the largest in the history of the State.

The Secretary of State reports the auto vehicle registrations for the month of September at 2295.

Eighty-two awards were made to the California Development Board's exhibit at the Ghent International Exposition. Included in the awards were seventeen grand prix, eleven grand diplomas of honor, thirty-five gold medals, fifteen silver medals, three bronze medals and one honorable mention.

Bank Clearings in October.

San Francisco	$242,207,870
Los Angeles	101,966,000
Oakland	21,000,000
Sacramento	11,230,397
San Diego	4,225,000
Fresno	7,007,078
Stockton	4,228,743
San Jose	3,000,000
Pasadena	3,687,078
Bakersfield	2,262,350
Totals	$403,766,520

Quite a big volume of bank business for a between-seasons month in a politically-disturbed year. It is only about $20,000,000 behind the total for October of last year, and that for the whole State.

DRIVER PROVES HIS PLUCK.

Arm Broken by Unruly Motor Does Not Discourage a Monrovia Automobile Owner.

MONROVIA, Nov. 11.—C. E. Slosson attempted to crank his automobile in a hurry yesterday morning. The auto refused to be cranked, however, and when the owner tried to hasten matters, "kicked" back so viciously that Mr. Slosson's arm was broken just above the wrist. Despite the pain the injured man started the motor, and by changing gears and guiding the car with his left hand, drove to his home and later to the doctor's, where the fractured bone was set.

TOURIST RUSH.

Hotel 'Leven Oaks is filling rapidly with the first of the tourist rush, and Manager L. B. Vollmer predicts that he will be running at full capacity within a short time. Many of the guests are travelers who stopped off at the hotel for lunch or dinner and remained over for an indefinite stay. Abong the early winter guests are Mrs. Della Have of Zurich, Switzerland; Miss C. M. Curtis of De Kalb, Ill.; Mrs. N. B. Nelson of Seattle, one of the owners of the big Nelson and Fredericks department store of that city; E. R. Brainerd, a capitalist of Los Angeles.

Seven automobile loads of Monrovia Pythians journeyed to Pomona last night to attend the meeting of Southern California lodge members at that city. More than 500 loyal K. of P.'s marched in the triumphal procession, representing a dozen towns and cities of this part of the State. The occasion was the conferring of the Page degree upon the candidates of the Silver Star Lodge of Los Angeles.

Miss Mary Pearl Pottol, the girl who won The Times scholarship contest for Monrovia three years ago, has just helped to organize a High School at Colfax, Cal., in company with half a dozen Mills College and Stanford University girls. Miss Pottol is instructor in the Colfax grammar school this year, and before the beginning of the present term canvassed the rough, hilly country about the town and with the other young ladies secured sufficient money by subscriptions from parents for the establishment and maintenance of a modern high school building and equipment.

FATALLY BURNED BY WAX.

Huntington Park Woman Succumbs to Burns by Fiery Liquid Overboiling.

HUNTINGTON PARK, Nov. 11.—While heating a pot of wax this morning for use on the floors of her home, Mrs. Frank Knox, a well-known resident, was so severely burned that she succumbed at 2:30 o'clock at Dr. Preston's Home Hospital.

Mrs. Knox had arranged with her husband to wax the floors of their residence, and becoming impatient when her husband had gone out for a few minutes decided to start heating the wax. The fiery liquid overflowed and ignited her dress. She ran from the house. Her screams were heard by Mayor Dullderer, who smothered the flames and rushed her to the hospital.

Mrs. Knox was a resident here for several years and was prominently identified with the welfare of the city, being a member of the Woman's Improvement Club. She leaves a husband, Mrs. Frank Knox.

BRIBERY IS CHARGED.

Man Arrested at San Bernardino Says He Was Offered Cash to Enable Girls to Escape.

[BY DIRECT WIRE TO THE TIMES.]

SAN BERNARDINO, Nov. 11.—[Exclusive Dispatch.] Alleging that he was offered $100 by a Redlands man and half that sum by a San Bernardino man if he would secure the escape of Irene Fortin and Belle Dustin from the county detention home, a young man by name of Byers is being held by the police. The two girls are the complaining witnesses in the cases against F. T. Hendee and C. A. Greenleaf, who are charged with contributing to their delinquency and whose preliminary hearing is set for Thursday.

Byers and some companions visited the home late last night and were attempting to attract the attention of the girls when Superintendent Bigelow discovered and fired several shots at them. Byers was later caught. A thorough investigation of the story is to be made.

Immigration Hints.

(Continued from First Page.)

ous one. In New York State the loss from this sort of dishonesty alone was as high as $2,500,000 annually.

"Then there will be the man who comes here with only his labor to sell. He must be protected from the padrone, and that system must be eliminated: it is a menace to American civilization. California should follow the example of seventeen other States and establish State labor exchanges, and even with these the private exchanges must be regulated. New York State has tried domestic education—marketing, house-keeping, etc., and finally this work was taken over by the public schools.

"Another very important thing is to have a tribunal where immigrants can have a hearing. It is of vital importance that the newcomer should learn first of the justice of the country and not of its exploitation."

In the morning Miss Kellor visited the harbor, and last night in an interview spoke highly of its possibilities. She said the provisions planned for taking care of the immigrant are excellent.

"You have a fine harbor and now all you want is to get the ocean steamers to stop here, which I presume they will. Those who fear that a larger number of immigrants will come here than there will be employment for in the city and immediately surrounding country, forget, as we in New York sometimes forget, that the city is only the gateway to that great country lying to the eastward — Nevada and Arizona—which doubtless will provide homes and employment for a great many of those who seek these shores in the future."

Instead of paying forty to sixty dollars for a suit

or an overcoat made-to-measure, pay $25 for a suit and $25 for an overcoat of our make, ready, and get two for one.

You'll get as good style in the ready clothes—maybe better; as good fit—maybe better; as good fabrics and tailoring—maybe better.

Our suits and overcoats at $25 are such as the best of you can be satisfied with. They are correct in style; and that means more than it sounds. Style is something more than a word; it's a real thing, but it cannot be described. You'll see it when you see our clothes.

We make suits and overcoats to sell at $18 and $20 and up to $50.

Hart Schaffner & Marx Good Clothes Makers

F. B. Silverwood —*the home of these good clothes*

221 South Spring Bdwy. at Sixth

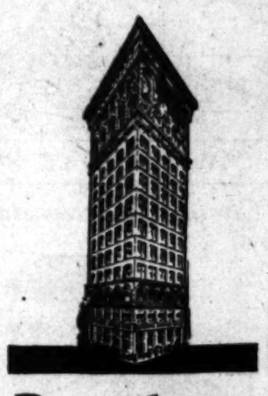

Popular Savings Accounts

INQUIRE at our NEW ACCOUNT WINDOW about the various forms of Savings Accounts. We will gladly advise you what Account best meets with your requirements. Feel at home here—make use of our splendid service.

4% *Term Savings Accounts—the ideal account for systematic saving. Absolute Safety and the highest rate of interest is assured you. These accounts are tax exempt.*

3% *Checking Accounts—Checks may be drawn on these "Special Ordinary" Accounts without the presentation of the pass book, and your money draws 3% interest computed monthly, provided your balance does not fall below $300.00 any month.*

California Savings Bank
Spring and Fourth—
A Power of Strength

HOTEL DARBY
West Adams---at Grand
LOS ANGELES
Highest class family hotel in the West. Table d'Hote Dinners included in price of rooms. Breakfast and lunch a la carte. Rates very reasonable.

KINTURO IS HELD.

Kinturo Masuno, alleged to be a Japanese cadet, was held in bond of $2500 yesterday on a departmental warrant before Immigration Inspector Nardini. In default of bond he was committed to the County Jail. Masuno has been operating extensively in this city and his arrest is considered an important one in the view of the Federal authorities.

The Times Free Information Bureau

ADVERTISING COPY AND SUBSCRIPTIONS RECEIVED.

THE TIMES FREE INFORMATION AND RESORT BUREAU is for the convenience and benefit of persons seeking interesting routes of travel, desirable hotels and recreation and recuperation at the seashore or in the mountains.

Particulars are furnished by competent attendants and by correspondence to the general public regarding rates and attractions of railroad and steamship lines, hotels, pleasure and health resorts. Photographs, descriptive circulars and time tables of railroads are kept on hand for inspection and distribution. Those residing out of town can have a few minutes without the delay incident to writing for it, all the information necessary for a safe and enjoyable journey or vacation. This service is absolutely free. Information also may be obtained at the New Times Building, Broadway at First street.

PERSONS CONTEMPLATING VISITING LOS ANGELES ARE INVITED TO HAVE THEIR MAIL ADDRESSED TO THE BUREAU.

Resorts.

New Arlington Hotel

SANTA BARBARA, CALIFORNIA

An absolutely fireproof hotel—all outside rooms, affording plenty of light and air—headquarters for tourists from all parts of the world. Private baths in connection with all rooms. Ideal climate the year round. E. P. Dunne, Lessee.

RADIUM SULPHUR SPRINGS—Melrose Ave. and Gower St., Los Angeles
Take Baths in Liquid Sunshine
NATURAL MINERAL WATER. IT SPARKLES AND FOAMS LIKE CHAMPAGNE. Drink the most radio-active natural curative mineral water. Purifies blood, keeps you young, revitalizes, rejuvenates your whole body. HOT Baths for Rheumatism, Colds, Poor Circulation, Sciatica, Diabetes, Stomach, Liver, Kidney, Bladder, Blood, Bright's, Nervous and Female Troubles. Makes skin velvety, eyes bright, rosy cheeks. Physician in charge. Send for Booklet. Water delivered. West Side Office, 1000 Melrose Ave. cars, 5th and Broadway, direct to springs. Telephone 59401.

THE MARYLAND — THE HUNTINGTON
Open all the year. PASADENA, CALIFORNIA
Luxurious in connection. D. M. Linnard, Manager.

Ye Alpine Tavern — MT. LOWE
Reduced Rates for Weekly Guests
Reservations at Pacific Electric Information Bureau, 6th and Main. Home 60101; Main 8220.

Fall Rates: Hotel Virginia Long Beach
The Center of all attractions and social activities. Famous for its cuisine. Write or phone for Fall rates to CARL S. STANLEY, Manager.

SANTA CATALINA ISLAND — WILMINGTON TRANSPORTATION CO.'S STEAMER "AVALON" permit for 342 Passengers, makes daily trips.
Purchase tickets, secure folders and all reliable information at the SANTA CATALINA ISLAND COMPANY Ticket Office, 104 Pacific Electric Building, Main and 6th Streets. Phones: Sunset Main 191 Home 10944.

Locomotor Ataxia
Patients Received. Mail Walk by the Pacific Electric to Fair Oaks and Mentone Ave. Stations. For information address Dr. Silverman, PASADENA IDEAL HEALTH RESORT, Pasadena, Cal. Physician in charge.

Daily Auto Stage to Mt. Wilson Hotel
$2.50 One Way—$4.00 Round Trip from Pasadena. Leaves Pasadena office, 10 East Colorado, 9:30 A. M. Make reservations Stage, Hotel and Camp, and get information at office in Information, Peck-Judah, Security Bank, Pacific Electric.

Los Angeles Hotels and Apartments.

CLARON DEL Apartments — 1133 South Hope Street
NEW AND HANDSOMELY FURNISHED 2- AND 3-ROOM SUITES. PRICES $24 AND $30 PER MONTH. MRS. L. K. SIMPERS, PROP. PHONE: BROADWAY 389.

Golden Apartments — 1130 West Seventh
EAST WALKING DISTANCE
Cozy Homelike Rooms. Comfortable, elegantly furnished 3 and 4-room apartments, $40, $50, $60 and $65 a month. Big lobbies, parlors, garage, etc. Finest location and Home address.

THE FORMOSA Apartments and Cottages
Beautifully situated at Hollywood and La Brea Boulevards. New and exquisitely furnished; good service. Social features. Under the management of I. M. Wolff, (formerly I. M. Wolff, manager of Hotel Leighton.) Hollywood 1420; Home 60043.

City Restaurants.

CASA VERDUGO—Segunda—
Serves a Commercial Lunch from 11:30 to 2 P.M.—65c
Special After-Theater Dishes—734 SOUTH SPRING.

Meringue Shells
For Ice Cream and Ices at the Christopher Stores

JAHNKE'S CAFE
OUR SPECIAL LUNCHEON at 40 CENTS STILL CONTINUES TO BE THE BEST MODERATE PRICED MEAL IN TOWN AT 35c.
1st and Spring

A Factory-full of Pianos

Turned Over to You Today, at YOUR Price

These pianos will be offered, in a factory sale that will represent a saving to you of a dollar or of five dollars, but of hundreds of dollars.

The reason for this tremendous sacrifice, the idea back of this wonderful piano sale is the fact that we are moving our plant to the city of Van Nuys, where we have purchased a magnificent new factory which we must occupy without delay. And rather than move these splendid pianos out into the Valley, where our new plant is located, we have decided to sacrifice them, regardless of cost, regardless of the loss involved, regardless of every other consideration except the one big point of immediate clearance.

And mind you, we're going to sell them if we have to sell grand pianos for $87 apiece. We will not move them from our present factory. This stock must be sold here and now.

A Few of the Hundreds of Pianos, Grand Pianos and Player Pianos, That Go Now for Whatever They Will Bring

Three beautiful Steinway mahogany, Baby Grands. Prices $1150 and up. Present prices, $387, $562 and $674.

Four Steinway mahogany Uprights. Values $550 and up. Prices now $372, $312 and $324.

Three Emerson mahogany Upright pianos. Worth $300 apiece. Sale price $120 each.

Three mahogany Webers. $400 values. $162, $182 and $217.

Two Mason-Hamlin pianos. Worth $400 ea. Price $175 each.

Three Chickering Uprights. Now $282, $347.

All of these beautiful pianos were taken in exchange for the famous Johnston organs and pianos, and must be sold without regard to the original cost and without regard to the loss involved. It is imperative that we close out at once every piano on our floors, because this entire plant must be moved to the big new factory building at Van Nuys without any delay whatsoever. Pianos go now at your own price. There's only one thing that we ask of you, and that is this: Come to the factory yourself and make your own selection here. Don't ask us to hire a downtown, high-rent salesroom, for which you must pay in the long run anyway.

Take the Northbound car on Spring street marked "North Main Street." Get off at Sichel street and walk one block south to the big three-story piano factory of the Murray M. Harris Company, which we occupy at present.

Johnston Organ & Piano Mfg. Co.
700 Sichel Street

FOR WOMEN AND MEN.

Facts, Features and Fancies.

BY OLIVE GRAY.

DAILY BEAUTY HINT: The care of the teeth forms an important part of beauty culture, since no one can be beautiful who has ugly teeth. There is upon the market a new kind of tape for cleansing between the teeth. The new tape is flat and is so made that no small particles will catch and annoy one after the operation of cleansing the teeth. As important to teeth cleanliness as is the tooth brush, this improvement in dental tape is a welcome one.

Japanese residents in Los Angeles know that there is among their number a party as strong for universal peace as any Americans could possibly be. It is from among this group that have come together that organization which has instituted the Chrysanthemum Festival at present happening in our city. This festival is a deeper significance, it seems to me, is a mere matter of a beautiful collection of flowers, however impressive that in itself may seem. In every action of high nobility there is a point to cultivate his esthetic kind of chrysanthemum, that being regarded as sacred and the chrysanthemum festival is the outgrowth of this careful cultivation. Thus there are such fetes, as there are festivals showing the wonderful of the cherry blossom and even more wonderful are the forced and unnatural blossoms of the autumnal flower. Dwarf art has been here summoned to the assistance of nature, and the hope of those instituting the festival here that not only will it prove an institution looked forward to as an event in art circles, but that it will attract the attention of the entire United States and that many will include it in the list of places to be inspected when visiting the West. More than this, it is hoped and believed that emissaries from Japan herself will make this journey, and that in this way an even closer relationship may be established between the two countries, for this association of Japanese people have more in common than is generally comprehended.

There is something out of the ordinary, since it not only shows the perfection of the flower itself, but especially by which figures and pictures are made to grow into being as the flowers bloom to form them is a new one.

• •

Favorite Under New Guise.

Those who are fond of the Japanese matting for use as napery or in other work will be glad to know that the importation shows this season many artistic material in many new colorings as well as in new shades.

Notably rose color, printed in one of the most alluring and would-be-fancy uses not possible even in white and blue materials have become so popular.

The rose is a clear white with delicate tint of a soft shade of brown and the design printed in leaf green. All quaint and novel. Many articles can be made for fancy work may be cut from this material, as well as for table articles and runners to be dresser and elsewhere.

• •

Fashion's Decree.

Turkish and bayadere sashes have taken a tremendous hold on fashion's fancy.

Both short and very long coats are worn. The long coat displays a flounced basque.

Afternoon wraps of velvet broche and crepe broche are draped and trimmed with fur.

Evening gowns have tunics of lace and tulle, either pleated or gathered at the waist line.

All skirts except those for evening wear are walking length, and all are soft about the feet.

A noticeable feature of the new costume is black and the smart black-and-white combinations.

There are many long blouse coats, with the belt or sash posed a little above the knees.

There are small collarettes of skunk fur combined with fox, dyed rose, purple or yellow.

GIRLS WHO ERR IN ENTERTAINING THEIR YOUNG MEN.

Laura Jean Libbey Says that the Cocktail - Drinking, Tango-Dancing Girl Is All Very Well to Spend a Merry Evening With, but She Is by No Means the Kind of Girl He Will Want to Marry When He Looks About for a Wife.

"Oh who could bear to say thee nay,
When thou hast kissed the cup?
Or who would turn the other way,
When thou hast filled it up?"

There are young men who accept a girl's invitation to call upon her because they anticipate having a jolly evening. Not that the girl attracts them, or that they find particular enjoyment in her society, but because they are sure to meet a crowd of jolly girls and fellows at her home, with no lynx-eyed chaperone to put a curb upon their jovial spirits. There are mothers who think it no harm to give a girl free rein in her entertaining. More prudent mothers exert a watchful care over their daughters, that the young men may realize that there is a head to the household. Some of the nicest girls follow the example of chums who have no mothers to guide them; inviting criticism which there never should have been a reason for. One man tells his young hostess that the reason of some other girl's popularity is because she always has a cocktail ready for her friends who call on her on a cold winter evening. And later, when refreshments are served, he can choose wine with this cake instead of coffee, if he chooses. He gives glowing descriptions of the merry evening which follows; how the rugs are rolled to one side, and the laughing maidens show the young men that they are not a whit behind the beauties of the stage in dancing the Tango and the Turkey-trot; and when callenged, they can dance the Bunny-hug too, as for that matter. The hours whirl by, swift-winged, with music, gay badinage, and mirth-provoking songs of the day, which are carelessly introduced. With wine, revelry and dancing even the young hostess is apt to forget that the wee sma' hours are approaching. This sort of entertaining, though it gratifies young men for a time being, is the road which leads away from matrimony instead of toward it. The cocktail-drinking, Tango-dancing girl is all very well for him to spend a merry evening with. But she is by no means the kind of a girl he will want for a wife.

He knows full well that his mother would not take to her as a daughter-in-law, nor would his home folks respect her. The maiden who treats a young man to cocktails and wine in her own home will soon acquire the habit of taking these drinks if he invites her to a restaurant for refreshments after an evening at the theater.

Many a woman forms the drink habit in this way and becomes a disgrace to her family. It is thus a thousand pities if she marries and transmits the curse of the cocktail upon her offspring. No matter what other girls do in their homes, every mother should put a firm foot down and say that if her daughter's charms are not strong enough to attract nice young men to call upon her, she should not tempt them with drink. It is as natural for young girls' feet to tip merrily in the dance as for their hearts to beat. But there are modest parlor waltzes which may be indulged in, that may draw a man's heart toward a girl, instead of repelling it. It doesn't require wine to make young folks feel a thrill of exhilaration. There is very much of an intoxication in the glance of a bright eye, the light touch of a soft little hand and the smile upon innocent girlish lips. The young man who is not attracted thus, is not worth encouraging as a caller, let alone as a possible future lover, with hopes of matrimony in the hazy future. The art of entertaining does not change, as girls seem to imagine. Such things as cocktails were unknown in their mother's girlhood. There were gallant beaux and more marriages then than now. There were fewer mentions of jilted lovers and broken hearts. "When wine is in the head, wit is out." There never was a swifter destroyer of girlish beauty. She who rejects wine is sure to gain an earnest admirer in the man whose treat she refuses.

LAURA JEAN LIBBEY.

Santa Monica.

Your Hair Brushes.

If you have never tried washing your hair brushes in strong salt and water you have failed to learn something really worth knowing. Not only are the brushes thoroughly cleansed, but the bristles are made stiff, as when new, if washed thus. Salt is also a perfect germicide.

• •

Laura Jean Libbey.

DOW AND DUDLEY THE CONDIDATES.

SANTA MONICA FACES FINE FIGHT FOR OFFICES.

Max Barretto, City Treasurer, Still Has Populace With Him and Will Have No Opposition in Coming Campaign—Woman Wants Place on Board of Education.

SANTA MONICA, Nov. 11.—Postponing action until the eleventh hour in order to secure the necessary assurance, Mayor R. H. Dow of this city announced tonight that he would be a candidate for Mayor in the next election of Santa Monica's city officials, which will be held December 2. This is the last day on which nominating petitions for office for the coming election can be filed. Former Mayor T. H. Dudley, who has served Santa Monica in the capacity of chief executive for two terms, one for two and the other for three years, will oppose Dow in the race for Mayor.

Max K. Barretto, City Treasurer, is the only city official other than Councilmen who will have no opposition in the coming election. City Clerk Murray will run again, having for an opponent M. H. Wagar. Although C. S. Dales, City Assessor, has a clear field at present, it is rumored that a "dark horse" will file a nominating petition the last minute for this office. Candidates for the Board of Education are Miss Charlena Welch, A. M. Montgomery, Robert White, W. B. Hamblem and Moe Fogel.

Candidates for Councilmen are: First Ward, J. O. Cook, John Reid and George D. Snyder; Second Ward, C. W. Brown (incumbent,) C. H. Brown and Commodore R. W. Armstrong; Third Ward, William F. Bowman, J. W. George and C. B. Griffin; Fourth Ward, F. D. Butzer and W. R. Hall; Fifth Ward, B. L. Baisley and M. A. Holder; Sixth Ward, S. L. Berkley and William Stadleman; Seventh Ward, J. H. Little, T. O. Sanderson and H. E. Shawver.

Limping along a road just outside the city limits a wounded horse, drawing a light buggy, was found by the police today. The horse had a bullet wound in its flank. The horse later turned out to be the property of Manuel Gomez, who said that he loaned the outfit Monday night to a Mexican, whose name he did not know. In the buggy was found a gunny sack containing chicken feathers. The police believe the rig was used by a chicken thief, and are of the opinion, that the thief was shot at, the bullet missing the man and hitting the horse.

Jeanette Stuart and Sylvia Patterwin, fugitives from the Detention Home of Los Angeles, were apprehended by Deputy Sheriff John Lehr this morning on the outer end of the Long Wharf. The girls, who escaped from the home Sunday night, were returned to Los Angeles this afternoon.

DRAMATIC CLUB IS FORMED.

Pomona College Students Organize a Band of Amateur Thespians. Short News Stories.

POMONA, Nov. 11.—Much interest is being manifested in the newly-organized dramatic club at Pomona College, which has formed under the name of the Pomona College Masquers, the purpose of which is not so much for the elevation of the drama at the college as to assist the college in dramatic entertainments. It is the plan of the club to present two plays a year. One for the athletic benefit and another the proceeds of which will be devoted to the purchase of scenery and other accessories and equipment for the college dramatics.

The Masquers' Club will assume as part of its duties the care and protection of all scenery and effects that may have once served their purpose, for future use. No members are to be admitted to the club excepting those who have proved their ability in dramatics by actual performance. The membership is limited to twenty and there are at present enrolled thirteen men and one young woman. There is much competition among the young women for memberships in the Masquers, and on November 17 there will be a try-out among aspirants in the presentation of three short plays or skits. Further choices of members being made from those young women who acquit themselves in the most satisfactory manner.

No more men will be taken into membership of the club for the present. There are over twenty young men and women on the waiting list.

The city has been enriched by the payment into the treasury by the Pomona Valley Telephone and Telegraph Union of about $780, representing 2 per cent. of the gross receipts of the company for the fiscal year 1912-13, as required under the Broughton franchise law. This is an increase over the amount paid by the telephone company last year and is most acceptable to the city coffers. Pomona and Pomona Valley, which are covered by the telephone company's system, bear the reputation of having more telephones per capita than any other community of the size in the world. This statement is borne out by statistics furnished by the "Telephone Age."

Rev. Ernest Quick of Calvary Baptist Church and Mrs. Ada B. Carlton head a petition to the Board of Education protesting against the proposed action of the board in purchasing a portable schoolhouse for the southeast part of the city. A number of citizens are interested in the protest and believe that a two-room permanent structure should be erected, instead of any temporary substitute. It is thought that a portable makeshift might not be replaced soon with a more fitting schoolhouse.

TRY A LITTLE SALTS IF KIDNEYS AND BLADDER ARE TROUBLING YOU

Salts Flushes Kidneys Without Injury; Also Neutralizes Uric Acid, Ending Bladder Irritation.

Kidney and Bladder weakness result from uric acid, says a noted authority. The kidneys filter this acid from the blood and pass it on to the bladder, where it often remains to irritate and inflame, causing a burning, scalding sensation, or setting up an irritation at the neck of the bladder, obliging you to seek relief two or three times during the night. The sufferer is in constant dread, the water passes sometimes with a scalding sensation and is very profuse; again, there is difficulty in avoiding it.

Bladder weakness, most folks call it, because they can't control urination. While it is extremely annoying and sometimes very painful, this is really one of the most simple ailments to overcome. Get about four ounces of Jad Salts from your pharmacist and take a tablespoonful in a glass of water before breakfast, continue this for two or three days. This will neutralize the acids in the urine so it no longer is a source of irritation to the bladder and urinary organs which then act normally again.

Jad Salts is inexpensive, harmless, and is made from the acid of grapes and lemon juice, combined with lithia, and is used by thousands of folks who are subject to urinary disorders caused by uric acid irritation. Jad Salts is splendid for kidneys and causes no bad effects whatever.

Here you have a pleasant, effervescent lithia-water drink, which quickly relieves bladder trouble.

Agents, Sun Drug Co.—[Advertisement.

Mr. Gordan Says—

—no longer is the "1910 vintage" of full evening dress for men "good enough" for the man who watches the moves on the checkerboard of Fashion.

—remember the old stock joke that "once in evening clothes you couldn't tell a waiter from a gentleman?"

—you personally may have been embarassed by some such instance of "mistaken identity." But 1913 evening clothes effectually bury that old joke.

—the old traditions are upset—the collar, lapels, tails, length of coat — all have changed.

—coats are almost military in their suggestion of trimness, with a chesty, well set-up effect. Trousers are of course much snugger.

—and waistcoats — yes! They're of silk, either black, pearl gray, smoke gray or white.

—the season of dinners, dances, opera, theater parties and evening affairs requiring full evening dress for men is almost on us. Are you ready for it?

—you'll find me ready for you just as you step out of the elevator at the Third Floor.

Richard Gordan
Tailor and Draper
since 1886

Suite 300
Union Oil Bldg.
Spring at Seventh.

Councilmen See Route.

(Continued from First Page.)

business men of the party, especially, were strong in their indorsement of the boulevard plan.

Under the direction of Samuel Storrow, who, as an engineer, has made a careful study of the technical difficulties involved in the project, the members of the party were given a thorough insight into the practical phases of the boulevard problem. Considerable time was occupied in an inspection of the course to be followed by the First-street tunnel itself. Storrow, as engineering expert for the North, East and West Improvement Association, and as associate engineer, with Ralph Bennett, for the West First Street Improvement Association, has been among those who have steadily advocated the construction of a spacious subway, rather than a regulation tunnel, through Bunker Hill at First street. With the opportunity afforded yesterday, he elaborated upon this idea for the benefit of the Councilmen and others making the visit of inspection.

The "subway" proponents point out that if First street west of the tunnel is ever to be transformed into a magnificent boulevard for all of northwest Los Angeles, the bore through Bunker Hill from Broadway to Figueroa should be made a wide and serviceable avenue of approach and communication, with four distinct lanes of traffic such as will be boasted by the great thoroughfare itself. This, they declare, can be accomplished most effectively and economically if First street is carried under the hill as a real subway, with steel columns and superstructure after the plan followed in New York and other cities. The steel columns, they argue, do not take up the space required by the necessarily thick walls required for the support of heavy masonry arches, and hence would permit of more generous roadways.

GRADE PROBLEMS.

The party was particularly interested in the problems presented by the various hills crossed by First street and notably by that to be solved at what is known as the Belmont hill, which, according to the engineers of the West First Street Association, is the only elevation that need even be considered as offering possible trouble. The Belmont hill, from a point just west of Lakeshore avenue to a point just beyond Belmont avenue, it was explained, would have to be reduced by extensive grading operations, cuts of more than twenty feet being demanded in places.

Storrow explained, however, that once the question of possible damages had been eliminated, the hill reduction itself offered no difficulties not easily solvable by the city's engineering department. He informed the party that the creation of a boulevard with a maximum three and a half per cent. grade would be a comparatively simple undertaking, and made his statement graphic and understandable by explaining that such a grade was practically equivalent to the easy slope existing on Hill street between Fourth and First streets.

From Belmont avenue the party drove on out to Commonwealth avenue, at which point it is proposed to bend the boulevard on a diagonal line across the future Silver Lake parkway to the corner of Vermont and Temple, carrying it on out the latter street to the city limits. Storrow justified the swerving to Temple principally on the basis of economy, explaining that Temple street west of Vermont was today practically a continuous street, whereas any attempt to extend the boulevard on First street from Vermont westward would be hampered by a maze of condemnation proceedings incidental to opening up the street itself through a large area of built-up property.

The interest in the boulevard project is growing from day to day. Meetings are being held weekly by various organizations of property owners along the route of the proposed thoroughfare and in the territory directly to be affected. Almost as much attention is being paid to the boulevard enterprise as was given to the tunnel projects themselves up to the time that these imperatively demanded improvements were made a certainty.

The former advocates of the First and Second-street bores are lining up almost solidly for the great improvement which is the outgrowth of an established plan to open up a communication thrugh Bunker Hill. The support of the Second-street property owners has been won by the fact that from the western edge of Bunker Hill to the point of meeting of First and Second streets at Lakeshore avenue, First and Second streets will share the traffic going both ways over the projected boulevard.

Some of the leading business men of the city are enlisted in the active membership of the organizations working for the new crosstown highway and these without exception are in favor of constructing a boulevard 120 feet in width and possessing space for four lanes of traffic, in addition to double tracks for an electric railway. Such a boulevard, it is pointed out, would be adapted to every kind of traffic, including heavy teaming, and would consequently become the city's principal east and west thoroughfare. With the powerful support enlisted and the growing sentiment for the boulevard evidenced on every hand, it is believed by the proponents of the undertaking that all the inevitable difficulties to be overcome in carrying out so big an enterprise can be triumphantly surmounted, to the immediate and everlasting advantage of the northwest and of the entire city.

In the School Room Eyes are Irritated by Chalk Dust, and Eye Strain Induced by Faulty Systems of Lighting. Apply Murine to School Children's Eyes to Restore Normal Conditions.

Steamships.

$8.35 TO SAN FRANCISCO

When you go from

LOS ANGELES to SAN FRANCISCO and SAN DIEGO

go by water. There's no smoke, dirt or noise, no cramped quarters. And to be sure of getting the superlatives in comfort, pleasure and luxury engage passage on either the

Yale or Harvard

The Ships with the Perfect Service

$16—Passenger License—$21

Sailings: Every Sunday, Tuesday, Thursday and Friday to SAN FRANCISCO. Every Thursday and Saturday to SAN DIEGO.

Through tickets for Portland, Seattle, all Puget Sound and Alaska points.

ROUND TRIP RATES

For Tickets, Folders, etc., apply

PACIFIC NAVIGATION CO.

Phone F 2067 611 S. Spring St. Exby. 3325

$4.00 ROUND TRIP TO SAN DIEGO

Superb Routes of Travel.

SAN FRANCISCO

Seattle, Tacoma & All Sound Points

S. S. CONGRESS License 696 THURSDAY

TRAVEL ON THE BRAND NEW TWIN SCREW 16,000 TON SHIP

S. S. President License 503 Sails Sunday
S. S. Queen License 278 Sails Sunday

Daylight Excursions to San Diego

$4 Round Trip Wednesday, Saturday & Sunday Mornings $2.50 One Way

THROUGH TICKETS TO ALL POINTS IN U. S. & CANADA
OUR LOW RATES INCLUDE BERTH AND MEALS AT SEA

Main 47 PACIFIC COAST STEAMSHIP CO 540 South Spring St. A3333

First Class Second Class

$7.35 & $8.35 San Francisco $5.35

Including Berth and Meals

BIG 3 BEAR BEAVER ROSE CITY

Next Sailing S. S. ROSE CITY Nov. 14th

Sailings—Nov. 19, 24, 29;
Dec. 4, 9, 14, 19, 24, 29.

SAN FRANCISCO, ASTORIA, PORTLAND—Without Change.

Passenger License $24 $24 $21

THE SAN FRANCISCO AND PORTLAND S. S. CO.

C. G. KRUEGER, Dist. Pass. Agt., 517 S. Spring St. Phones: Home A3751—Main 1904.

PLAN YOUR EASTERN TRIP AND TRAVEL VIA.

CANADIAN PACIFIC

THE MOST ENJOYABLE TRIP

See the 600 miles of unsurpassed scenery of the Canadian Rocky Mountains.

Costs No More—Write, call or telephone for descriptive literature and full information.

CANADIAN PACIFIC

A. A. POLHAMUS
Gen. Agent, 708 South Spring St., Los Angeles, Cal.

WIFE HIS NEMESIS.

Fresno Man Captured in Canada Nine Years After His Alleged Crime. Had Married Another.

[BY DIRECT WIRE TO THE TIMES.]

FRESNO, Nov. 11.—[Exclusive Dispatch.] For the murder of Jose Portello on the night of Feburary 25, 1904, at the christening of a babe in the Soledad Pena family, Pasquale Faretti who was captured in Montreal, Can., this summer through the efforts of his wife, whom he deserted here on the night of the murder, was placed on trial today in the Superior Court. For nine years the deserted wife sought her husband and when she found him in Montreal married to a Canadian woman without having divorced her she caused his arrest. The prosecution is making a strong case against Faretti while the defense is laying foundation for self defense.

The attractive and pleasant route, Winter or Summer

SYDNEY DIRECT LINE—San Francisco to Australia, 14 days via Honolulu and Samoa. Splendid 10,000 ton steamers (classed by British Lloyds 100 A1).

$110 HONOLULU—Round trip (by steamer) $200

$225—GRAND TOUR SOUTH SEAS—$325

Honolulu, Samoa, Australia, New Zealand, Tahiti, via.

ROUND THE WORLD—$425 1st cabin, $300 2nd—Visiting 8 continents and world's fairs; 110 days (one-way)

Sailings—Honolulu Nov. 4, 18, Dec. 2, 14, 26, etc. Sydney every 28 days, Nov. 15, Dec. 13, Jan. 12. Send for folder. Oceanic S. S. Co., 673 Market St., San Francisco, or A. M. Culver, Agt., 334 S. Spring St.

Hawaiian Islands, Japan, China and Philippines, $337.50 for the entire round trip, strictly first class, including berth and meals. Largest steamers, stopovers allowed anywhere, good accommodations to offer.

Steamship Department
Citizens Trust & Savings Bank
D. W. FERGUSON, Manager
308 South Broadway, Los Angeles, Cal.

Free Lessons Every Tuesday, Thursday and Saturday, from 10 to 12 a.m. and from 3 to 5 p.m., we give free lessons in all branches of art needlework to those purchasing supplies in our department.

VILLE DE PARIS

317-325 SO. BROADWAY 312-322 SO. HILL STREET

A. FUSENOT CO.

—Second Week of Our Successful—

Sale of Thanksgiving Linens

A very interesting feature of this sale is the special offer of

Damask Cloths & Napkins

A manufacturer's discontinued patterns bought at tremendous savings in price and offered accordingly. Just in time for our Thanksgiving Sale

Damask Pattern Cloths	Bleached Damask Napkins
Size 2x2 yards. Sale price $5.95	22-in. Napkins, Price, doz..$2.25
Size 2¼x2¼ yds. Sale price $6.50	24-in. Napkins, price, doz..$4.25
Size 2½x2½ yds. Sale price $6.75	26-in. Napkins, price, doz..$4.50
Size 2x2½ yds. Sale price $7.45	25-in. Napkins, price, doz..$5.00

Silver Bleached German Damask $1.75
72-inch, extra heavy, fine quality, soft finish; five beautiful patterns. Sale price, yard $1.75.

22-Inch Napkins to Match. Sale price, dozen, $3.50

Hemstitched Damask Tray Cloths
Size 18x27. Sale Price 50c.

Hemstitched Damask Tea Napkins
Size 15x15. Sale price, dozen $2.25.

Serving Table Scarfs 75c
In fine quality, double satin damask, with scalloped edges. Size 20x36 inches. Sale price, each, 75c.

Special Purchase of 300 Dozen Huck Towels

A very fortunate purchase enables us to offer a lot of huck towels that are worth much more than our sale prices. Truly, it is one of the best purchases we have ever made. Select your towels now for Christmas. Such another opportunity as this one will not soon present itself. The purchase has been divided into two lots:

100 *Doz. Linen Huck Towels*
Hemmed, size 20x40 inches; or hemstitched size 22x43 inches. All white. Remarkable values at, each..... 25c

200 *Doz. All Linen Huck Towels*
Some in plain huck; others in Jacquard effect, hemstitched ends, with place for initials. Sizes 21x38 and 22x40. Very specially priced, each..... 50c

PUBLISHERS:
THE TIMES-MIRROR COMPANY
OFFICERS:
H. G. OTIS, President and General Manager.
HARRY CHANDLER, Asst. Gen. Mgr. and Treas.
HARRY E. ANDREWS, Managing Editor.
F. X. PFAFFINGER, Assistant Treasurer.
MARIAN OTIS-CHANDLER, Vice-Pres., Secretary.

Los Angeles Times

EVERY MORNING IN THE YEAR.
Daily, Sunday, Illustrated Weekly and Semi-Monthly Magazine. Daily Founded Dec. 4, 1881—32d Year.
Member, Class A, of the Associated Press. Leased-wire Mileage Covered: Day, 32,000; Night, 28,500.

OFFICE:
New Times Building, First and Broadway.
LOS ANGELES (*Loce Ahng-hayl-ais*)

Entered at the Postoffice as mail matter of Class II.

A PLEASANT COUSIN.

We have never heard of but one city compared with Los Angeles. That was Minneapolis. They say that the two cities are much alike in size, population and street formation. They have a certain atmosphere, beauty and enterprise in common. Beyond that, one reminds you of the other only by contrast, especially in winter. Minneapolis was almost as large as it is before Los Angeles had a good start. At present this city grows by thousands where others grow by the hundreds.

FINE SCHEME.

A man who could not remember who he was until he had traveled aimlessly over many States for nine months happened to look at his own arm and to see his name and address tattooed there. Impressed by this incident, he sailed from Galveston to San Francisco, his home, and was happily restored to the bosom of his family. We should think that this might prove a valuable hint to wives. Husbands often forget to come home, but if they had some little thing to remind them of where they lived, like a name and address etched in their anatomy with India ink, their families might see more of them.

THE READ GUESS.

John Cooper, a successful young lawyer of Los Angeles and a stand-pat Republican of the old school, is rather proud to be a native Tennesseean and a grandson of Gen. Joseph Cooper of Civil War fame. Cooper had to go to Texas on business last week and one of his stops was made in a town of two dozen inhabitants in a county in which not more than 500 persons live. He met a cowboy there of his own name who was introduced as being from Tennessee also and the coincidence was enough to encourage Cooper to buy. As soon as they could separate from the crowd the new acquaintance led the Los Angeles attorney a block away and said, "I like you, pal; my name was Baker back home. What in t'll was yours?"

IS CHRISTABEL MARRIED?

Militant circles in London are agitated over the report that Christabel Pankhurst, during her exile in Paris, has gone and married a mere man. Evidently the militants believe the only use to which the tyrant sex should be put is to provide bodyguards to protect their leaders from the ungallant activities of the police. For one of these leaders to humiliate herself by descending to the low level of marrying one of the enemy is to strike a body blow at their brickbat, acid and firebrand theory of elevating noble womanhood. Let us hope that fair Christabel has not so far forgotten herself as to act from the promptings of a good, true, womanly heart.

THE ANGLO-AMERICAN EXPOSITION.

The Anglo-American exposition, which has an exhibit in London, within a short time has resolved to contribute of its profits the first $200,000 for the foundation of scholarships in connection with the commercial and social economics of Great Britain and the United States. The money will be given to the British-American Peace Committee and put into a trust fund.

In consequence of this decision of the exhibition board Earl Grey and his committee have joined the general committee of the exposition. The result is that the two celebrations which were planned several months ago are united, and whatever is done will be under joint control.

The purpose of the exposition is to celebrate the hundred years' peace and at the same time make display of what has been accomplished in artistic, scientific and industrial progress.

It is, therefore, not merely a celebration, a succession of events more or less interesting, but it is also a panorama of work accomplished which represents probably the best that modern civilization has to show. As such, the exposition will be of far-reaching good to both countries.

SAVING EXPENSES.

All of the members of the Automobile Club of Southern California are special officers with authority to arrest speeders. By arresting themselves, instead of having to square their cases with motor cops, they should save a great deal of money. They are appointed as special policemen in all good faith to assist in diminishing reckless driving in this county. With 30,000 machines in operation it is not possible for a little handful of regular deputies to do the work. If some 5000 owners of machines in the city are willing to share the responsibility with the officers they will not only keep straight themselves, but their example will do much to subdue those who are inclined to be careless.

We like the theory and hope that it will work. Automobilists are a clannish people. In the past there has been more or less of a feeling among them that society is organized against them and that they must stand together if they are to procure good roads and reasonable speed laws. They have looked upon all policemen with suspicion as natural enemies of society and, instead of arresting one another, they have always tipped off the presence of a motorcycle cop anywhere in the vicinity. It will be a unique twist in the human kink if they take up the work of policing themselves, but it will do lots of good.

After all, auto drivers profit more than pedestrians and horsemen by good conduct, for they kill one another oftener than they injure others.

HUERTA'S CASE.

The note presented on Sunday last by the Mexican Minister of Foreign Relations—Querido Moheno—to the foreign diplomats in Mexico City states, with precision and fully, the reasons why Huerta cannot and will not comply with the extraordinary request of President Wilson to peremptorily "step down and out."

Under Section 81 of the Mexican Constitution, providing for the "lack" of a President and Vice-President (which lack President Wilson claims was created by assassination of the former incumbents) the office of temporary or provisional President devolved upon Gen. Victoriano Huerta. The Congress and the Supreme Court of Mexico recognized without objection the new ruler, and ever since Huerta has lawfully exercised the functions of President in accordance with Articles 39 and 50 of the Mexican Constitution.

Huerta, without delay, took the initiative in providing for a popular election of President, Vice-President and members of Congress, and the Mexican Congress in compliance with his suggestions convoked special elections to be held October 26.

In the meantime the armed insurrection against the Huerta government—which was the only government in existence—was proceeding in various localities, under various bandit leaders and with varying success. The Chamber of Deputies invaded the prerogatives of the President, refused to recognize the judicial power and in various ways co-operated with the rebels. Huerta was therefore—as Moheno asserts—forced to dissolve the Congress and arrest so many of its members as were openly working in the interest of Carranza, or Villa, or Zapata.

But Huerta did not proclaim himself dictator. He did not usurp the law-making function. On the contrary he immediately convoked elections to constitute a new Congress, to which Congress he proposed—so soon as it should assemble—to submit all of his official acts.

Before the election for President, Vice-President and Congressmen, Huerta announced publicly that he was not a candidate for President, that under the Mexican Constitution he was ineligible, that all votes cast for him would be null, that, if elected, he would not qualify or serve, and that, if the new Congress should declare him elected President, he still would not serve.

He called the candidates together and procured from them all a pledge that whichever one of them should be elected should be respected and assisted by the others in fulfilling the duties of the Presidential office, and if no candidate obtained the number of valid votes they would, until another election could be called, co-operate to sustain the constituted government.

There was no disturbance at the voting places, and it does not appear that either the Federal officers or those of Carranza interfered in any way with the action of voters, but not enough voters went to the polls to constitute a valid election.

The only course open under the circumstances is to call another election and urge the people to exercise their right of suffrage to elect a constitutional President.

Who can call such an election, and who is to fulfill the functions of temporary or provisional President of Mexico until the election can be held and its results determined? Clearly there is but one man in Mexico who may legally do so and that man is its de facto President—Victoriano Huerta. He purges himself of all suspicion of using this power—temporarily vested in him—to promote his personal ambition, by stating, as before, that he will not be a candidate and will not serve if elected.

Under the circumstances is there any conceivable reasonable explanation of the obstinacy of President Wilson in declaring, not only that Huerta must resign, but that neither Blanquet, nor any member of Huerta's official family, nor any person in sympathy with him must be appointed in his place?

Does President Wilson go so far as to name a successor to Huerta? The situation would be grotesque if it were not fraught with danger to American property and life in our distracted sister republic.

EIGHT-HOUR NURSES.

Holy Hiram's law to prevent nurses from working more than eight hours per day is before the United States court in San Francisco, which will pass upon its constitutionality.

To limit by law the toil of manual laborers to eight hours is an infringement upon the liberty of the individual, for if A chooses to work nine or ten hours, and B chooses to pay him for working that time, it does not appear that anybody's rights are invaded by the transaction. Yet eight-hour laws may be justified on grounds of public policy and, on the whole, are probably an advantage to both the employer and the employed.

But when it is attempted to extend an eight-hour law to brain workers, as Holy Hiram's Legislature did, the enforcement of the law will be productive of inconveniences and may result in disastrous consequences.

Take the case of a professional nurse. Is she to drop the spoon into which she is measuring the medicine and turn her back on the sufferer when the clock strikes the expiration of the eighth hour of her service? The carpenter may drop his hammer, the mason his trowel and the clerk his pen at the end of eight hours' service, but should the nurse be required to cease ministering to her patient?

California is governed too much.

OCCIDENT AND ORIENT.

"The impact of American individualism on the crystallized society of the Orient forms one of the greatest problems the world has ever faced." Prof. Faunce of the Brown University made this statement before the Baptist Social Union in Boston. At the same time Dr. Shastri of Benares roused the delegates of the International Purity Congress by affirming, "Christianity has gained practically no headway in India. There is little prospect of the Hindoos in any great numbers ever being converted to the Christian religion."

We cannot spread the light of Christianity in the Orient until we have impressed American individualism on the ossified and petrified conventions of the Orient. The nations that refuse Christianity must become as progressive as the nations that have accepted it. The average Hindoo and Chinaman and East Indian do not want our education or our ideals. The oriental prefers to wear his fatalistic garments as lightly as possible, unburdened with personal responsibility. He prefers thatched temples to brick and stone schoolhouses. Slippered, half-naked ease appeals to him more strongly than the golden rule. He does not want to know too much.

People are immoral when they know better than they act; unmoral when they act without knowing better. The Orient prefers the unmorality by which the women of the white race lose caste should one of them dance half-clad to amuse a native audience to the immorality that sees unchaste suggestions in the pictured or sculptured excellence of a nude female figure.

To Delhi and Benares the praying carpet is as sacred a symbol as the telephone and the motor car are to Paris or New York. The west is great in science, but the east is superior in faith. For countless centuries the orientals have stuck rigidly and without reasoning to the faiths of their forefathers. There has been no break in the chain, no alteration in the structure, no brightening or dimming of the lamp. Christianity is always arguing and reasoning about its fundamental principles, segregating into many sects; its ceremonials are from time to time being added to or subtracted from. With the oriental the ceremony is everything, with the Christian the spirit behind the ceremony is the main thing. For this reason it is difficult for the versatile Christian to impress his ideals on the crystallized fatalism of the Orient. The Brahmin is not an individual thinker.

Dr. Shastri may be right in his contention that Christianity is making little headway among the millions of Hindoostan and that most of the money spent on missions to that teeming peninsula is wasted. The impact of American individualism will have to decrystallize the age-rusted traditions of the Orient before the ground can be prepared to germinate the good seeds of live Christianity. Let China once accept American science and engineering and business and education and the path of the missionary will become smooth and easy.

Already there are two Japans; that of the army, navy and industrial classes, among whom the truths of Christianity are making deep impressions, and that of the primitive masses, still out of touch with modern progress; and here the voice of the missionary will be raised in vain. Faith and works have still to go together as they did in the days of St. Paul.

TO PROMOTE THRIFT.

To promote nationally the individual thrift which is the basis of good citizenship and community prosperity, to take up nation-wide inquiry to determine how best and most quickly to change the prodigal spirit of our times, are the declared intentions of the American Society for Thrift, with headquarters at Chicago. In a bulletin which the society has issued it says:

"The prevailing spirit in the United States once was that of thrift. Today we are a prodigal nation. The maxims of 'Poor Richard' (by Benjamin Franklin) which did much to keep the heads of the people level for half a century, seem forgotten. Thrift means more than saving—it means earning, working, planning, increasing as well as conserving. Upon individual thrift the prosperity and thrift of the nation depends. It is high time that more was systematically done to encourage and teach it. Knowledge of the A B C of thrift will safeguard the savings of those who in the past were misled by get-rich-quick schemes or who, lacking knowledge of how or why, lacked incentive to save and to be thrifty. We find that today too little is being taught that bears directly upon thrift. We have been careless as well as prodigal."

That we have come to be an extravagant nation is known to all thinking persons from experience and observation. Extravagance is a prime factor in the high cost of living. Many prices are high because people well pay them rather than do without the things upon which the high prices are placed. The doctrine that "nothing is too good for Americans," which is good within its limits, has been carried, in practice, far beyond bounds. Things that were luxurious a few decades ago are now regarded as necessaries. The pursuit of pleasure is constant. Economy has become obsolete.

And these things are as true about States, municipalities and communities as they are about individuals. Always more machinery of government and more public work are demanded, without adequate thought of the added cost. "Thrift" is now only a word in the dictionaries.

If the Society for Thrift can accomplish anything toward its purpose within reasonable time, it will perform an inestimable service. Let us beckon back the "thrift," thought!

NO SECRECY.

On pages 113 and 114 of the "New Freedom" Woodrow Wilson says: "I, for one, have the conviction that government ought to be all outside and no inside. I, for my part, believe that there ought to be no place where anything can be done that everybody does not know about. . . . The very fact that so much in politics is done in the dark, behind closed doors, promotes suspicion."

That "conviction" of Woodrow Wilson was spoken more than a year ago before the Baltimore convention met. It was printed in a book (price $1) in February last. It was sold to 100 or more newspapers a few months later.

And then the "all-outside-and-no-inside" President secretly dictated to the secret Democratic caucus what they should do with the tariff bill. And now the anti-do-in-the-dark, anti-closed-doors President has issued his secret orders on the currency bill and only the bucking bronco of the Platte—Senator Hitchcock of Nebraska—raises a voice of protest.

Looks Like An Endless Correspondence.

STREAKS OF WIT.

This Is Called Business.

[Washington Star:] "You used to say 'competition is the life of trade.'"

"So it is," replied Mr. Cumrox, "only instead of competing to sell things the idea now is to corner 'em up and get people competing for a chance to buy."

Kept His Word.

[Cleveland Plain Dealer:] "Over and over again I've heard old Blakesley threaten to leave his wife for good."

"He has."

"No?"

"Yes. He's dead."

Rights of the Challenged.

[Puck:] Katie: Well, you'se a sight. I t'ought you said you could lick Mickey standin' on yer head an 'wit' bote yer hands tied behind your back.

Patsy: So I could—but de slob wouldn't fight dat way.

Superior to Milton.

[Ohio Penitentiary News:] First Convict: They say it took Milton fifteen days to write one page of a book.

Second Convict: That's nothing. I've been on one sentence six years and I'm not through yet.

Did as Asked.

[Chicago Record Herald:] "Doctor, tell me the worst. I will bear up bravely."

"Well, I think it will be necessary for me to come to see you every day for at least two weeks yet."

Seeks Some Comfort.

[Boston Transcript:] Brigg: You must have a lot of trouble keeping your wife dressed up in the height of style.

Griggs: Yes, but it's nothing to the trouble I'd have if I didn't.

Just His Chance.

[Bystander:] Comedian (whose turn is next:) I'm afraid I can't go on tonight, I feel so awfully funny.

Manager: Good heavens! man. Go on at once and make the most of it while it lasts!

Comparison of Medicine.

[Kansas City Journal:] "My doctor ordered two weeks at the seashore."

"He's a homeopath, isn't he?"

"Yes. Why?"

"Two weeks is a small dose. I'd go to an allopath and see if I couldn't get a trip to Europe."

A Faithful Picture.

[Tit-Bits:] Mother: Johnny, you said you'd been to Sunday-school.

Johnny (with a faraway look:) Yes, mamma.

Mother: How does it happen that your hands smell of fish.

Johnny: I carried home the Sunday-school magazine, an' the outside is all about Jonah and the whale.

GOETHALS—LLOYD GEORGE.

A Contrast by Harry Bowling.

England's worst enemy today is her socialistic Chancellor of the Exchequer, Mr. Lloyd George, the power behind the present radical government in Westminster. His latest scheme of land reform, if put into practice, will be the last straw to break the back of John Bull.

America's best friend today is Col. Goethals, who has carried to a successful completion the most stupendous engineering feat known in the annals of the world's progress. Needless to say they have worked from opposite points of the compass. The American used the weapon of destruction to advance the work of construction; the Welshman constructs legislation simply to carry on the work of destruction. The first is a statesman, the second a demagogue.

When the French attempted to build the Panama Canal, they tried to cure yellow fever after the patients had been brought to the hospital. Col. Goethals exterminated the mosquito and so prevented the fever being brought to the patient. In like manner the yellow fiction that agricultural laborers can be benefited by injuring land owners and farmers can only be dispelled by those who have technical knowledge of land conditions and agriculture.

Col. Goethals knew a spade from a hand spike; he was an engineer, a scientist and an administrator. Lloyd George doesn't know a mushroom from a toadstool; he is a desk attorney of limited horizon. He may hound the British Parliament into passing a minimum-wage law, but he cannot fix the number of laborers to be employed by any farmer or land owner. The immediate effect of his minimum-wage law for agricultural laborers will be to reduce the number of hands on farms that at present can hardly pay expenses against foreign competition in free imports, and to throw the poorer farms entirely out of cultivation.

He can have pheasants and grouse and deer and all game legally exterminated in the British Isles—as he practically proposes to do—but he can't make the bleak moors of Cornwall, Yorkshire and North Wales produce anything else but heather, whose only use is to feed grouse, or the cold thin-soiled mountains of Scotland grow anything but larch and spruce and fir, the natural abode of foxes and hares and deer.

He cannot cement friendship in villages where up to now the squire, the parson, the farmer and the laborer have formed a human family, by exciting cupidity, by robbing the poorly-paid parish rector in the interest of the equally poorly-paid farm hand, nor by overtaxing the land owner because he has inherited a huge estate that brings him neither glory nor profit.

Lloyd George's new game laws are not inspired by any love for the laborer, but by a loathing for the leisured classes. Hate is no foundation on which to build remedial legislation. The cheap free-trade loaf, claimed to be a necessity in an island of workshops and factories, carries with it the germ of cheap agricultural labor. But Lloyd George fears to try the simple expedient of moderate protection. He would rather saddle the land with debts it can never meet, confiscate church property and attack private ownership. This is the Socialist method.

Let us see how individuality proceeds. Of all the works of man the Panama Canal is the biggest. The canal was not dug on the communistic principles of Lloyd George. Col. Goethals was an autocrat. I know many Americans will object to this term, still I believe history will prove that no great work was ever accomplished unless it had an autocrat to direct it.

Col. Goethals was too far from Washington to be hampered by red tape. For three years democratic methods were attempted to bring about the wedding of the oceans. The members of the canal board in Washington were generally at sixes and sevens, they issued conflicting orders, they irritated the practical workers, little progress was made at that time.

An autocrat, efficient and benevolent, succeeded the original canal board. That sole director of the work was Col. Goethals. A small instance will prove the value of one-man control in settling a matter that any Board of Supervisors would have considered too trivial to attend to.

The gangs of laborers, imported from Jamaica and Barbadoes, were not working satisfactorily. Col. Goethals made a personal investigation. He discovered that with the sensitiveness of colored races they resented the bad language and abuse of certain foremen, and sulked accordingly. He at once had notices posted that foremen using abusive language toward their gangs would be discharged. The worst offenders were fired and the speed of the work was at once doubled.

Col. Goethals took into account the elemental principles governing both human and inanimate nature, and thus made a record in achievement. He successfully tackled as hard an undertaking as settling the land question in England.

Lloyd George is setting at defiance every natural and spiritual law. He will force inanimate nature to produce impossible results, and use malevolence instead of benevolence in adjusting human relationships. What the building of the Panama Canal was to the United States the rebuilding of her agriculture is to Great Britain.

If England expects to find a short cut through her present obstructions of increased taxation, labor troubles and agricultural poverty, she will have to engage a constructive engineer, not a constitution wrecker; a Col. Goethals, not a Lloyd George.

OUR RULERS.

[Judge:] The cook, who has charge of the department of the interior.

The courier, who takes charge of foreign affairs.

The charwoman, who cleans us out of house and home.

The coachman, who drives us hither and yon.

The janitor, who sometimes "roasts us" and sometimes gives us a "cold shake."

The laundress, who often wrings our bosoms.

The lady's maid, who keeps her mistress in order.

The manservant, who keeps his master in order.

The parlor maid, who makes a clean sweep daily.

The "white wings," who get away with our "dust."

The elevator boy, to whom we owe many of our ups and downs.

The chambermaid, who makes the beds we must lie on.

The footman, who often lets us in.

The waiter, who puts us in our places.

The butler, who so largely controls our spirits.

The gardener, who often cuts down our supply of asparagus.

The chauffeur, who runs the whole machine.

Pen Points: By the Staff

But at that Gen. Felix Diaz is not a first-class insurance risk.

The opening of the fall shooting season is making more work for the coroner's cooker.

Among other things to be thankful for, November 27 is the fact that the football season is about over.

The sale of bichloride should be regulated by law. Too many people swallow it first and think afterward.

The ultimatum sent by Secretary Bryan to Huerta was doubtless his Chautauqua lecture date list.

Indians will pay some of the highest income taxes in Oklahoma. "Lo" is doing fairly well, thank you.

The Pullman car porters have formed a union. This would seem to be unnecessary. None of it gets away.

Wilmington Park has organized a volunteer fire department of women. They ought to know how to handle the hose.

There seems to be nothing impossible in this world. An eastern automobile horn has gone into the hands of a receiver.

We should not be so prejudiced against owning an automobile if it was not necessary to wear such large gauntlet gloves.

It is estimated that a box car loaded travels twelve miles an hour. So it is better than a man in the same condition.

If it be true that there is an intermediate state between life and death it must refer to life in a flat where they have a spinnette.

Billy McComba evidently thinks the Ambassador, like a sailor, should have a wife at every port, so he has quite a few of his own.

President Wilson's prospective successor has been appointed deputy assistant district Attorney in New York. To this hath shall be given.

It is now claimed that vaccination has been the vogue in Central Africa for 500 years. Yes, and what have the natives to show for it?

It just seems impossible for Colonel Roosevelt to compel the newspapers to do the right thing. He now claims that he has been misquoted by the Brazilian press.

The new law is closing the saloons in great numbers in Ohio, causing drinkers to go to the places that keep the main open. Thus is a great victory won.

Brazil will appropriate $500,000 for an exhibit of that country at the San Francisco exposition. That means Roosevelt and Kaiser William look like thirty cents.

The Department of Agriculture has discovered that boiling-hot water will kill the cimex lectularius. And that is not the only thing that it will permanently discourage.

It looks very much as if Secretary Bryan will only continue to make speeches about the currency bill the friends of sound money and the advocates of true banking will have their case made out.

So far nobody has been heard complaining o'nights by the noise caused by the ringing down of the high cost of living promised by the Democratic platform and the enactment of the tariff law. Just hot air, that is all.

Miss Jessie Wilson will be the first daughter of a President to be married from the White House, her predecessors being Mrs. Monroe, who married her cousin, Samuel Gouverneur; Elizabeth Tyler, who married William Waller; Nellie Grant, who married Algernon Sartoris; and Alice Roosevelt, who married Nicholas Longworth.

SCIENCE, OLD AND NEW.

How dear to my heart is the science of childhood,
Where mother was chief of the witches that brew!
The fricassed chicken, the fluffy dumplings,
And every loved dish which we ate knew;
The Boston brown bread, the beans that went with it,
The shelf where she hoarded the pies from the jell;
The wide-spreading pies filled with delicious velous mince meat,
And e'en the brown doughnuts she made so well;
The russet-brown doughnuts, the sugar-coated doughnuts,
come doughnuts,
The vanishing doughnuts she made so well!

And old, shelf-worn cook book from which she boasted,
And ne'er a diploma was hung on its page,
Yet the goslings were feathered and the keys were roasted—
Her knack and her finesse displayed.
A legacy left by untold generations,
This art that my mother had mastered well.
She never had thought to be famous,
That the craft would be taught from books,
That cooking is taught as a science—
A thing to be taught where we go to school,
to spell.

My wedded companion she grew to be willing
To practice the art on my future days,
But Kathleen, our pride, is a-learning
drilling
In food preparation and feminine ways.
How gladly I welcome the transformation—
The art of the housewife must not be lost.
My wife also favors the new idea,
And toils in the kitchen no more.
A grand innovation, this new education,
The art of the housewife must not be lost!

WILLIAM H. DAVIS.

Points: By the Staff

at that Gen. Felix Diaz is not a fire-insurance risk.

opening of the fall shopping season aking more work for the firsters.

ng other things to be thankful for on mber 27 is the fact that the football n is about over.

sale of bichloride should be regulated w. Too many people swallow it first hink afterward.

ultimatum sent by Secretary Bryan uerta was doubtless his Chautauqua re date list.

ians will pay some of the biggest taxes in Oklahoma. "Let" is doing y well, thank you.

e Pullman car porters have formed a n. This would seem to be unnecessary, of it gets away.

lmington Park has organized a volunfire department of women. They ought now how to handle the hose.

ere seems to be nothing impossible in world. An eastern automobile factory gone into the hands of a receiver.

e should not be so prejudiced against ing an automobile if it was not necesse to wear such large gauntlet gloves.

is estimated that a bee coming home led travels twelve miles an hour. That etter than a man in the same condition.

f it be true that there is an intermediate e between life and death it must relate ife in a flat where they have a kitchette.

illy McCombs evidently thinks that an bassador, like a sailor, should not have wife at every port, so he has gotten one his own.

President Wilson's prospective son-in-law been appointed deputy assistant Attorney in New York. To him the th shall be given.

It is now claimed that woman suffrage been the vogue in Central Africa for years. Yes, and what have the Afs to show for it?

It just seems impossible for Col. Bryan it to compel the newspapers to do the ght thing. He now claims that he has en misquoted by the Brazilian press.

The new law is closing the saloons at est numbers in Ohio, compelling tinkers to go to the places that are ain open. Thus is a great victory won.

Brazil will appropriate $500,000 for its hibit of that country at the San Fran-sco exposition. That makes Roosevelt nd Kaiser William look like thirty cents.

The Department of Agriculture has overed that boiling-hot water will not imex pertularius. And that is not the ing that it will permanently discourage.

It looks very much as if Secretary Bryan ill only continue to make speeches on the currency bill the friends of sound money and the advocates of true banking reform will have their case made out.

So far nobody has been kept awake nights by the noise caused by the rumbling down of the high cost of living promised by the Democrats, following enactment of the tariff law. Just hot air, that is all.

Miss Jessie Wilson will be the fifth daughter of a President to be married in the White House, her predecessors being Miss Monroe, who married her cousin, Samuel Gouverneur; Elizabeth Tyler, who married William Waller; Nellie Grant, who married Algernon Sartoris; and Alice Roosevelt, who married Nicholas Longworth.

SCIENCE, OLD AND NEW.

How dear to my heart is the hour of
childhood,
Where mother was chef of the bake and
the brew!
The fricasseed chicken, the fluffy
dumplings,
And every loved dish which my mother
knew;
The Boston brown bread, the baked beans
that went with it,
The shelf where she hoarded the jam on
the jell;
The wide-spreading pies filled with delicious mince meat,
And e'en the brown doughnuts she fried
so well;
The russet-brown doughnuts, the golden
come doughnuts,
The vanishing doughnuts she seemed to
well!

And old, shelf-worn cook book was all
she boasted,
And ne'er a diploma was hung on her
Yet the goslings were broiled and the
keys were roasted—
Her knack and her instinct directing
A legacy left by untold generations,
This art that my mother had mastered
well.
She never had thought, in her quaint
tations,
That the craft would be taught where
teach them to spell;
That cooking is naught but a
science—
A thing to be taught where we teach
to spell.

My wedded companion has always
willing
To practice the art as my mother
But Kathleen, our pride, is at Vassar
drilling
In food preparation and housekeeping
How gladly I welcome this grand
tion—
The art of the housewife would
be lost.
My wife also favors the new
And toils in the kitchen to
A grand innovation, this new
The art of the housewife
lost!

WILLIAM M. [illegible]

LETTERS TO "THE TIMES."

Oh, No!

LOS ANGELES, Nov. 11.—[To the Editor of The Times:] While it is unquestionably true that a full vote is desirable at our elections, it is more doubtful whether a full vote ought out by the use of money is a thing to be wished for. Voluntary, spontaneous activity on the part of citizens themselves is to be preferred.

For this reason, it seems to me that the ordinance prohibiting the use of money in city elections for hiring halls, automobiles and other campaign agencies ought to have the support of all good citizens.

The solicitude of Mayor Rose for committees and other organizations of citizens who may desire to raise money on campaigns in behalf of their ideas appears to be uncalled for. Let such organizations do the necessary work themselves, and enlist their helpers to work for the love of their causes, instead of surrounding themselves with mercenaries. Hirelings can be dispensed with in peace as well as in war.

I hope the Council will pass this salutary measure over the Mayor's veto.

JOHN J. HAMILTON.

Mixing the Juice.

LOS ANGELES, Nov. 10.—[To the Editor of The Times:] For a number of months we have ridden home evenings in cars which crawled and in darkness, this, I understand, due to inability of the local steam and power plants to pull the "peak" of the load.

Now, I notice that the lights are turned on and that the cars "step livelily," and, to relate, I learn that this improvement is due to "mixing" the county "juice" with that of local manufacture.

If the sense of the Great Hornet, and by authority of the piper employed before Moses—I protest.

Tell me, I ask, authorized such a mixture?

Is it that a public utility corporation has dared to improve the quality of service and not have the O.K. and approval of some "near" electricians and railroaders?

Come back our darkness and slowness cars in order that the ones guilty of "mixing" the juice may be found.

The result is needed bring me a pen and I will sign it. Bring me them and I will sign them all. Some of some "near" journalists will do even better than that. Light must be upheld—and to make progress.

W. H. DAVIDSON.

POLITICAL WATCHTOWER

At last the worm has turned. The Executive Committee of the Democratic County Committee has finally decided that it has stood the shocks and scoffs and sneers of its political enemies about enough, and that no matter what may be, the men who have engaged in warfare against the duly organized representatives of the party must take the consequences.

For many long weeks the leaders of the organization have been under the charges made by members of the ruling clique, charges which were personal in many cases and which resented seriously upon about everybody that had anything whatever to do with the County Committee under the Hamilton Hooray Cotton. This came to a head the other day with the expulsion of Col. Timothy Spellacy from service as a member of the Executive Committee and from the County Committee. It was a blow to the famed politician, but it is reported to have been satisfactory to the Democrats who are displeased with Timothy's management of Federal patronage hereabouts.

Armed with bouncing Tim, Cotton and his committee started to carry the fight right into the enemy's camp, beginning with a determined opposition to the candidacy of Peter Spellacy, brother of Timothy Spellacy, for appointment as postmaster at Los Angeles. Both sides are now busily seeking the indorsement of individual members of the Central Committee. The organization leaders have sent out, under the auspices of Chairman Cotton and Secretary Steele, the following letter relative to Pete Spellacy:

"We are desirous aware of the fact that a few men to wreck our splendid organization in this county in order to put over men for office whether who are either unfriendly to Democrats or are aligned with the Earl-Johnson regime in local politics.

"We have done everything in our power with the national administration to represent the men and the principles for which we fought the battles of 1912.

"Timothy Spellacy, whose being put forward for offices has been taken in hand and removed from the political, is asking support of Democrats, who is unknown to us, in an effort to create disharmony in our party.

"Your instant disapproval of the actions of these self-seeking political men can the county committee be vindicated and future defeat averted.

"In the meantime, the best advice from Washington indicate that the political capital is going rather than his dismissal from the committee. Attorney Ingram is reported as being willing to help the fight against the Spellacy clan and in behalf of Postmaster's candidacy for appointment. Both men are personal friends of Secretary Lane and have endeavored to win the favor of the Interior, Timothy Spellacy has endeavored to a large degree. On the other hand, Dockweiler, as yet sought anything from the administration, at least has not gotten, so it may be said due to get proper recognition. At any rate the fight has attracted so much attention that ex-Councilman John Bowen finds application for the place makes an even more formidable for the place, Timothy Spellacy, brother of Peter Spellacy, brother of Timothy Spellacy, Robert B. Rinehart, A. R. Kallmeyer and John Topham.

It may startle some of our smug Progressive friends to learn that there is a fair possibility of a recall movement being launched against California's famous absentee Governor. Well, there is. It is going to be straight up to Hiram Johnson to bring to trial the charge against Secretary of State Frank Jordan, which came as the result of the imitation inquiry into the management of the Secretary of State's office under Jordan. Every possible effort was brought to bear by the inquisitors to find something to criticise in Jordan's methods, and now Jordan is insisting that the whole truth be told. He declares his intention of going into the courts and fighting it out with the Johnsonians who began the attack intended to discredit his official administration of public affairs. Jordan figures that he can force the Governor to the witness stand.

Jordan doesn't propose to stand for the report of the investigation committee that leaves him up against something like a Scotch verdict. He is also aware, or at least his friends are, that Gov. Johnson and the Governor's henchmen, now wish they had never countenanced this attack upon the Secretary of State. The worst of it is that Jordan does not propose to let the case be quietly dropped, and if the men who made the attack upon him do not bring the case to trial, he will do so himself. And then look out for the movement for the recall of Gov. Johnson, who harps about Secretary Bryan talking for a few extra dollars.

THE WATCHMAN.

THOUGHT WE WERE EASY.

But Counterfeiter, En Route to Penitentiary, Admits in Writing That He Was Mistaken.

Allen Rudee, convicted of counterfeiting, was given a three-year stretch in San Quentin by Judge Rudkin and was taken North yesterday by Deputy Marshal Durlin. He is a confirmed crook, according to a written statement made by himself just before leaving to serve his term.

"Born and raised a thief, I have been a crook all of my life," says Rudee in his statement. He admits that he has been in jail in Seattle, Tacoma, Portland, Spokane, Helena, Missoula, Vancouver, North Bend, Grand Forks, and Alberta, serving fourteen terms. He declared that he belonged to two gangs of counterfeiters; that they operated extensively on the Pacific Coast. Metaphorically, he takes his hat off to Special Agent Hazen, who he declares is the first man to catch him with the goods. "I passed a carload of raised bills in San Francisco, and had Los Angeles down as an easy thing. Serve three years, yes, I can do that standing on my head," he continues.

BEAR VALLEY NO GOOD.

At Least Not From the Standpoint of the Farmer, Verdict of Soil Experts Back From Inspection.

Supervisor Chariton of the Angeles National Forest and William D. Helleman, a government soil expert, returned yesterday from a trip of inspection through Bear Valley, about forty miles from San Bernardino. The journey was in line with the recent change in the policy of the Department of Agriculture, doing away with classification parties in certain projects and examining the land in small parcels as entries demand and the time of the experts can best be secured.

The result of the investigation is that but little good land is to be found in Bear Valley. Some of it will be finally listed as agricultural, but the area is small. In that particular section irrigation is not needed, as the rains are sufficient for all purposes, but an examination of the composition of the soil discloses the fact that very little in that part of the national forest would warrant settlement and work on the part of the homesteader.

COMMEND THE MAYOR.

Methodist Ministers Indorse Efforts to Remove Mendicants From Streets and Suppress Fakirs.

The Methodist Ministers' Association at its meeting yesterday showed itself alive to the efforts of the authorities to rid the city of fakirs of all degree. Resolutions were adopted commending Mayor Rose for his attitude in refusing to license palmists, fortune-tellers and other fakirs of that ilk, and urging their young people to patronize none of them; condemning the commercializing of the infirmities of weak and crippled persons, and commending the efforts to remove them from the streets of the city; requesting the Mayor to fill the vacancies on the Board of Censors with strong men who will represent the solicitude of parents for the welfare of their children; requesting the official board of each Methodist church to appoint a committee to visit picture shows and other places patronized by the young people and report to the pastor anything they find that is considered detrimental to morals, and recommending that the pastor then report the finding to the Juvenile Protective League.

"Stuttgarter"

Natural Wool Underwear

THE MARK OF GOOD CLOTHES HF

THE makers in Stuttgart, Germany, have put all the merit points in this underwear for thirty-five years. We believe it's the best Natural Wool Underwear made.

Our sales have grown larger each year. This fact speaks more forcibly for "STUTTGARTER" than any word picture we can draw.

We have all weights and sizes and will be glad to show you

Harris & Frank

437-443 SOUTH SPRING ST.

Surprises Feature.

(Continued from First Page.)

the Southern Pacific tracks every seven-eighths of a minute, the crossing gates at Sixth street are down every four and one-half minutes. He also promised to furnish the commission at the continued hearing today with a table showing the aggregate loss of time to the populace of Los Angeles through delays caused by Southern Pacific trains on Alameda streets.

On this score, Martin Bekins stated from the stand that in three years the people will save enough in time to pay for track elevation, and in six years, enough to pay for a depressing of tracks from Main to Ninth street.

COSTLY ELEVATING.

District Engineer Titcomb of the Southern Pacific is expected to take the stand today, following the closing of the case for Daum, and to show that it will cost the Southern Pacific $5,800,000 to elevate tracks between Main and Ninth streets. This is because of geographical conditions which make it necessary to begin the elevation at over 1000 feet from Ninth street in order to secure a low gradation of approach to the level of the elevated structure.

During the morning hours yesterday, Gordon heard the formal application of Mrs. Mary E. Backus of this city to sell the Backus water plant to the Eagle Rock Water Company for a consideration in the neighborhood of $7500. He will hear a formal application today by William G. Henshaw of the Crescent City Railway for authority to construct crossings over the Southern Pacific tracks at Bloomington and will then take the bench in the depot case with Edgerton.

LIGHTS NOT ON.

And Auto Collides With Another, Severely Shaking Up Half-Dozen Persons—Arrest Made.

Four women, one boy and a man were severely shaken and one of the party badly bruised last night in a collision between two automobiles at West Jefferson and Figueroa streets. E. O. Favorite, office manager of the National Cash Register Company, was arrested.

Favorite and his wife were driving west on Jefferson without the front lights of the car turned on. Their machine collided with one owned and driven by Mrs. Myrtle Taylor, No. 1142 West Thirty-seventh street. In the car with Mrs. Taylor were Mrs. Ida Reams, No. 1142 West Thirty-seventh street; Mrs. J. E. Bonbough and her little son, Edward. Mrs. Favorite, who lives at No. 1169 West Thirty-fifth street, was thrown from the machine and seriously bruised.

The occupants of the car which was going east on Jefferson street were all more or less bruised and shaken, but none of them were taken to the Receiving Hospital. Favorite must appear in court this morning to explain why the lights of his machine were not burning. In speaking of the matter last night following his arrest, Favorite said that his foot must inadvertently have touched the light button on his machine.

UNDELIVERED TELEGRAMS.

There are telegrams at the Western Union office for Miss S. M. Widel, Mrs. A. A. Rall, Hermann Bachofner, Mrs. Carrie Lawrence, J. B. Snyder, Mrs. Ed Potter, T. O. Kingsley, Jack O'Brien, Mrs. Sam Perry, Mrs. Adelaide Hill, Dorra Amerman, J. Desurmont, H. S. Willard, Willis W. Parker, Mrs. C. I. Fuller, A. E. Williams, Watanabe, G. Takenouchi, Maria Magdelena, Frank Nordulli, H. A. Chandler, José de Cloud and L. C. Leon.

At the Postal: A. L. Manson, Mrs. B. Blosser, J. C. Graves, Ethel Walsh, Miss Mattie Wilson and I. L. Merrill.

Every Home Needs This Great Remedy

No Home Can Afford to Be Without a Mild, Reliable Laxative-Tonic.

No well-reguated home should be without a laxative, for there is scarcely a day in a family of several persons that someone doesn't complain of a headache, of sleeplessness, or show the first signs of a cold.

A laxative then becomes a necessity or what was a trifling congestion at the beginning may run into a serious cold or fever. No harsh remedy is needed, but simply a mild laxative-tonic that will make the liver active and stir up the bowels. People who have tried a great many things and are themselves heads of families, who have seen the little ills run to big ones, will tell you that there is nothing better than Dr. Caldwell's Syrup Pepsin, which you can obtain at any drug store for fifty cents or one dollar a bottle, the latter being the family size.

MRS. M. F. SMITH.

Among the great believers in Syrup Pepsin for constipation in old or young, and as a general household emergency remedy, is Mrs. M. F. Smith, 710 N. Cherry St., San Antonio, Tex. To use her own words, she says she will bless Dr. Caldwell to her dying day for she believes that through his remedy, Syrup Pepsin, she found the way to permanent good health.

Dr. Caldwell's Syrup Pepsin is scientifically compounded and its purity is vouched for. Mothers give it to tiny babes, and grown people, taking a little larger amount, find it equally effective. It is mild and gentle, pleasant-tasting and free from griping.

It does not hide behind a high sounding name and is absolutely free from any prohibited ingredient. Families who once use Syrup Pepsin forever after avoid cathartics, salts, pills and other harsh medicines, for these only do temporary good, are nauseous and a shock to any delicate system. Such things should never be given to children.

Families wishing to try a free sample bottle can obtain it postpaid by addressing Dr. W. B. Caldwell, 419 Washington St., Monticello, Ill. A postal card with your name and address on it will do.

Bronzes are THE Thing

Every well-dressed woman's wardrobe should include at least one pair of Staub's Bronze Shoes. They indicate real elegance and refinement in dress, and harmonize splendidly with any costume.

Our showing of smart new models is unrivaled. See it!

Staub's

336 SOUTH BROADWAY

EVERYTHING FOR THE BUILDER

BARGAINS IN BUILDING MATERIALS

We make the prices on all kinds of building materials. Other dealers TRY to follow. We buy in such enormous quantities that our prices are absolutely the lowest. We can positively save you from 25 to 30 per cent on all kinds of building materials. Everything guaranteed as represented.

Worden and Meeker Bankrupt Stock of Fresh Paints Per Gallon $1.25.

Two big shipments of the high grade Worden & Meeker Paints. A fortunate bankrupt purchase. The lot includes house paints, floor and porch paint and interior oil and varnish stains; every gallon going at $1.25 per gallon.

Painting Time Is Here.

Do your painting now and let us figure on the work. We save you money and guarantee only the best of workmanship. The following low quotations in paints mean a saving of 75 per cent. on the materials alone:

Sherwin-Williams Paints, per gallon..$1.40
Lowe Bros Paints, per gallon.....$1.40
Imitation Wood Stain, per gallon....$1.50
Chi-Namel Finish, $2.50 value, per gal. $1.25
Roof Paints, per gallon .....75c and $1.00
Shingle Stains, strong colors.....$ .50
Floor Paints, per gallon $1.40

Big Bargains in Gas Stoves and Ranges $4.75 and Up.

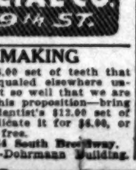

Select your new Gas Stove from this big assortment — 100 styles and sizes. We are exclusive distributors for the high grade Century Gas Stove.

Gas Stoves and Ranges .....$4.75 up
1-burner Gas Plates $1.25
2-burner Gas Plates .....$2.25 up
3 to 4-burner Gas Plates.....$1.25 up
Gas Office Heaters .....$1.25 up
Gas Mantles .....$7.00 up

Sash and Doors Fire Sale Stock $1 to $1.50 Each.

We just purchased the entire fire sale stock of Fisher & Thurston of Seattle. Five carloads of high grade sash and doors. Some are slightly stained—most are absolutely perfect. A big stock of all kinds and sizes, in 4 and 5 panel doors. Selling rapidly at $1 and $1.50 each.

Money Saving Closet Combinations $10 and Up.

Personally inspect the remarkable values in both high and low-down closet combinations with the best of nickel fittings—priced at $10 and up.

25% Saving on Your Plumbing Supplies.

If you buy them here we can supply you with everything at lower prices than elsewhere. Our stock is clean, and in perfect condition.

Bathtub Bargains $11.50 and Up.

Go where you will you positively cannot compare our prices, quality for quality considered. We carry at all times a big line of bath tubs of the best grade complete in all sizes from $11.50 up.

Big Money Saving Specials

Our Ready Roofing—complete and ready to lay. Repair that leaky roof. Comes in 1, 2 and 3-ply quality at $1.40 per roll and up.

Corrugated Iron Roofing, per square $4.20

This price for this weight and quality has never been equaled by any one except us.

Wall Board, per foot .....2c, 2½c and 3c
Enamel Steel Sinks, each.....$1.25
Galvanized Wash Tubs .....$ .40
Galvanized Buckets .....$ .25
All Copper Wash Boilers. A snap.
Regular $4 values going fast at.....$2.00

Every item is guaranteed to be just as represented. Go other places and get prices before coming here. Prove for yourself what we can save you.

GET OUR PRICES
WHITING-MEAD COMMERCIAL CO.
415 E 9th ST.

WE ARE MAKING

a special offer on a $6.00 set of teeth that we know cannot be equaled elsewhere under $12.00. We know it so well that we are willing to make you this proposition—bring us a sample of ANY dentist's $12.00 set of teeth and we will duplicate it for $4.00, or make you a $12.00 set free.

YALE DENTISTS, 444 South Broadway, Third Floor, Parmelee-Dohrmann Building.

—Home of Ostermoor Mattresses— —McCall Patterns—

Coulter Dry Goods Co.

FOUNDED in 1878

U. S. Postoffice Sub-Station W.U. Telegraph Branch American Express Branch

We Repeat the Sale of Tailored Waists at Half Price—Forsythe, Max Held and Others

This sale is proving too popular to be a one-day affair, so we continue it for the benefit of those of you who were unable to get in on Mnday:

All Tailored Waists at Half

—the famous Forsythe, Max Held and other brands; garments that fit perfectly, wear wonderfully and always are in good taste; fashion indications are that tailored waists will be in high favor this winter:

$2.50 waists $1.25
$4.00 waists $2.00
$7.00 waists $3.50

—in handsome shirtings, madras and soft silks; all sizes.

—Waist Section, Second Floor—

Children's Underwear at Big Reductions

Children's half wool natural shirts, pants and drawers that sell in a regular way for 50c, have been cut, to close out broken lines, to 35c

Children's Luzerne pants, shirts and drawers are cut a straight 25%

—Knitwear, South Aisle—

Well-Known Corsets Worth to $6.00 at $3.00

Here is a special sale of certain models in fine corsets which for one reason or another we cannot reorder. The sale embraces such corsets as Redfern, W. B. Reduso, Lily of France, Parrine and the very popular Howd Lace Front. Your size is here—somewhere or other, in plain or fancy material; and in a style, very probably, of the identical sort for which you have been accustomed to paying the higher prices; we shall put these corsets, worth to $6, on sale at $3.00

—Corsets, Second Floor—

Stylish Hats at $7.50

We are featuring this fall certain lines of ready-to-put-on hats at popular prices—a departure which is finding great favor with women who insist upon smartness and style in their hats, yet who do not care to put a large sum of money into their purchase.

The Styles at $5 and $7.50

—are remarkably chic—being made of rich plushes, velvets, silks, etc., and smartly finished with ostrich fancies, feathers, ribbons, wings, etc., in shades suitable for street and business wear.

—You will be interested in the exhibit.

—Millinery Booth, Main Floor—

Three Reasons Why so Many Women buy Gloves at Coulter's

The three mentioned are the most popular reasons for Wednesday—every day sees special values on sale which do not get newspaper mention at all.

And the fact that we sell only good gloves at ANY price, is a strong factor in building up a splendid glove trade among the most critical women of Los Angeles.

$2.50 Tres Bon pearl gloves (and black in small sizes only) with two pearl clasps.....$1.95

$1.75 single-clasp tan gloves, PXM seams, for street or driving (not fitted) $1

$3.00 16-button white doeskin gloves, very durable and neat in appearance $2.75

—Glove Section; Main Floor—

Art Needlework Specials

Natural Colored Linen Centers, 36-inch size, machine embroidered; $2 values; special.....$1.25

Natural Colored Linen 20-inch Centers; 75c quality for 35c

White Embroidered Centers, 36 inches around; $2 quality for 65c

16-inch size, reg. 50c..15c

Free Instructions

—in embroidery work from 9:30 to 12 daily; join a class.

—Third Floor—

Colder Nights Call for Warm Bedding

And women instinctively turn to Coulter's for the best in bedding; for few people think it economy to buy inferior qualities. Since we spend at least a third of our lives in bed, it is only wisdom to make that time count for the utmost in quiet, healthful sleep.

A Window Display

—of the very finest bedding is now being shown; the St. Mary's line of blankets; fine silk and down comforts; our own brands of sheets and pillowcases, etc.

The $30 Ostermoor Mattress at $18.50.

—is bringing scores of customers here; once a year we can offer this special opportunity to purchase the genuine Ostermoor at a saving of just about half!

—If you're thinking of buying bedding of any sort, let us make estimates, whether the quantity is small or large.

—Bedding Section, Rear South Aisle—

Wednesday is Always Baby Day at Coulter's

No matter what your need in these dainty baby-things, you can depend upon supplying it at this well-stocked Section; and on Wednesdays we always offer special inducements to customers:

Mull, Lawn and Silk Caps

—the mull and lawn trimmed with lace and tucked; machine and hand-made and hand-embroidered; regularly 75c to $4.50; reduced today..10%

Corduroy and Velvet Hats

—nicely trimmed with ribbons and flowers, in brown and navy; regularly $1 to $7.50, to close out just a few.....Half

—Silk machine-made caps trimmed with shirring ribbon and fur; regularly 50c to $4.50, cut.....10%

Baby Blankets

—in blue or pink, with Mother Goose and other designs, 30x40 .....50c

Bassinettes

—in reed, unenameled; separate $3.50

—complete with stand, $5.50 to $12.50

Hampers at.....$8.50

215-229 South Broadway 224-228 South Hill Street

A FREE EXHIBITION TO ALL VISITORS IN LOS ANGELES

There is a Free Exhibition Going on at 419 South Main Street That Is Worth the Cost of the Trip from the East to California.

Parties who are visiting Los Angeles should not fail to call at 419 South Main St. and see a free exhibition that is now being given of a mechanical device that will probably completely change the present type of automobile engines.

For 100 years the reciprocating engine has been the only type used. This new device is a Rotary Gas Engine, Internal Combustion, invented by Walter G. Macomber, and will probably supersede the engines now used in automobiles on both sides of the ocean.

If you are not situated so you can call in person at 419 South Main Street, address, for descriptive literature, The Empire Sales Company, Suite 318 Delta Building, Los Angeles, California.

J. W. Robinson Co.
Broadway and Third

Gloves as Gifts—

A TREFOUSSE glove,—somehow suggests Christmas.

New 16-button lengths—in velvety white, lavender, rose, yellow and blue.

One clasp Trefousse gloves in white, stitched with black and black stitched with white—the newest of glove fancies—exclusive Trefousse embroideries.

Handkerchiefs Flower-Designed; Initialed

BUTTERFLY, Medallion and California Poppy designs—in gift handkerchiefs—three in a dainty box. At $1 the box.

The French Initial handkerchief—with narrow, hand-run hems in color and the colored initial. Three colors to the box of six, lavender, pink and blue—and three different styles of initial. At $3 for the box of six.

Beaded Bags French Opera Bags

BAGS beaded in black and gold,—in Louis XVI. Bouquet design, in white and French gold and in black jet.

French opera bags of rose and gold silks, garlanded in gold lace and French satin rose-buds—a mirror in the bottom.

Matinee Bags

OF black moire in plaited and gathered effects, and of the colored moires.

Matinee bags of moire and suede, fitted with a tiny purse and mirror, and moire lined—in the new bag shades, Kelly Green, Madonna blue, Prunelle,—Nickel.

Silk Hosiery In Very New Designing

DOLLY Varden effects—tiny rose-pink flower clusters scattered on a white silk hosiery.

Very smartly-clocked silk hosiery (New—at $1.50 the pair).

The new shaded hosiery—in colorings to match the gown or suit. Prunelle—that shades from lavender to deeply royal purple, peacock—the most delicate of blue to the deeper peacock shades.

J. W. Robinson Co.
Broadway and Third

Furs

From the Manufacturer

Means better Furs for Less Money. The House of Obrikat is the leading Fur Manufacturing establishment west of New York. We maintain our own Fur Trading Posts in Alaska; import all our own skins and manufacture every piece sold by us.

See our Fur Lined Auto and Street Coats for men and women.

We manufacture all grades of Furs. If desired, we will make your Furs to order.

F. OBRIKAT FUR CO.
Leading Furriers
Corner Third and Hill Streets

FURS

Coats—Neckwear

All the New Styles—

Colburn's Furs Exclusively
860 S. Broadway

Smith Music Co.
406 West Seventh St.
Sole representatives of the
EVERETT PIANO

Excellent Service
To Eastern Points
Via Salt Lake Route
Tickets at 601 So. Spring St.

Mme. Emilie Cole-Ulrich,
Soprano soloist, Ellis Club concert.

FOUR WARRANTS ARE ISSUED.

Anaheim Men Are Charged with Illegal Voting—New Well Proves to Be a Splendid Gusher.

ANAHEIM, Nov. 11.—Four warrants have been issued for Anaheim men. They are charged with fraudulent registration during the recent anti-saloon campaign. The accused men are J. Blakemore, J. C. Bourne, Walter W. Walker and Arthur B. Needham. The complaints are sworn to by Samuel Browne. The defendants are alleged to have registered when they have not been in the State, county or precinct as long as the law requires. The preliminary examinations were set for November 14. Each man is out on $1000 bail.

NEWS BRIEFS.

The Union Oil Company's new well No. 12, that has been drilling four months, was brought in last night. The roar of gas can easily be heard at Anaheim, a distance of nine miles. This well is situated on the Graham-Loftus lease near Olco, a station on the Pacific Electric Railroad. It is now throwing oil, gas and water and no effort will be made to hinder the flow. The gas, it is said, will not bother the residents near-by.

Judge West has sentenced David Valencia of Yorba to San Quentin for six years for an attack upon Miss Ethel Nordheim of this city. Miss Nordheim was the chief witness for the prosecution. She told how she was walking home from the Anaheim High School, and at a point on the outskirts of Anaheim, along a main traveled road, where there were a number of eucalyptus trees and a tall hedge on one side and fields on the other, a man whom she identified as the defendant approached her from behind in a rig, leaped out and seized her, forcing her to her knees. In the struggle which followed she got her assailant's hand into her mouth, and in his efforts to free it, he broke out two of the girl's teeth. He then ran to his rig, climbed in, whipped up the horse and made his escape. She did not see him again until the officers had arrested him at Yorba.

Anaheim has a new daily paper, the first local daily to appear upon the streets of the oldest city in this valley. It is called the Anaheim Daily Herald and is issued by a stock company. Thomas Crawford is editor and manager.

Arbor Day will be revived again, and on February 22, trees will be planted along the streets and in the school-yards. Numerous trees that now dot the local school grounds and beautify the principal streets have been planted on Arbor Day. C. F. Grim, "the father of the planting" here, was appointed as chairman of this Arbor Day Committee.

SMUGGLER SUSPECT.

John Edison, accused by Federal officers of having smuggled two one-pound tins of opium into the State from Calexico, was arrested early yesterday at Colton. A brakeman on the Southern Pacific saw Edison tie the package of opium on one of the rods of a freight train at Calexico, according to his statement and notified Special Officer A. J. Pruitt. Pruitt kept watch on Edison and when the suspect went under the car upon its arrival in Colton, Pruitt nabbed him. Federal officers here were notified and last night they brought Edison to this city and lodged him in the County Jail.

Choral Music.

ELLIS CLUB'S FIRST CONCERT.

EIGHTEENTH SEASON OF GREAT MALE CHORUS.

Vast Audience Applauds Programme of Concert—Mme. Ulrich Soprano Soloist—"Faust" Number With Trumpet and Trombone Accompaniment Proves Novelty.

BY HECTOR ALLIOT.

For the first concert of its eighteenth season the Ellis Club presented last night a programme worthy of its name.

This leading male chorus has recently been augmented by a number of young and well-trained voices, which add a quality and a volume most pleasing in the spirited numbers.

Ray Hastings is the accompanist this year, playing both the piano and the organ. The club was assisted by Mme. Emilie Cole Ulrich, soprano; Gustave Ulrich, violoncello, and Miss Mary L. O'Donoughue, piano.

As a prelude to the programme the club sang Sir Arthur S. Sullivan's "The Long Day Closes," a song chosen in memory of its founder, Charles J. Ellis, the audience standing during its rendition.

"Invictus," by W. E. Henley, set to music by Bruno Huhn, was the first number, serious and lyric in character, followed by "Three for Jack," a jolly sailor song bowling over the rolling sea.

Eugene Carroll Nowland's quaint "Mammy's Lullaby," arranged by C. G. Sprosa, from Dvorak's Humoresque, Op. 101, was also in a light vein and typicall southern in character and melody.

"Hymn to the Madonna," by Kremser, tenor solo by John Douglas Walker, with piano and organ accompaniment, and the club, was one of the best numbers of the first part.

Mme. Ulrich sang the prayer from "La Tosca," with 'cello obligato by Gustave Ulrich, which proved somewhat disappointing, as that lyric part of Puccini's grand opera is not especially suited to a light soprano voice. It was also unfortunate that the same number was given twice last week by Mme. Alda.

In the second part of the programme Mme. Ulrich, who was so agreeably remembered for her rendition of lieder songs last year with the Brahms Quintette, gave Strauss's "Zueignung" (Devotion,) and "Feldeinsamkeit" (In Summer Fields,) by Brahms, in an attractive manner.

A number of great merit was "All Praise to God in Light Array," adapted by J. H. Cornell to music from "Lohengrin" and arranged by Salter for men's voices. It was sung by the club with much spirit; Edmund Shank was the baritone soloist.

"In the Storm" was also a number much appreciated, given by the chorus and F. W. Smith, baritone soloist.

Though short, "O Heart of Mine," of H. Clough-Leighter, was one of the most effective songs on the programme.

The prize composition of the Pittsburgh Male Chorus, season 1911, "The Song of the Camp," by Stewart, was well rendered by the club with baritone solo by I. H. Andrews, accompanied by piano and organ. It contains a humming chorus of splendid effect.

"Ring Out Wild Bells," a transcription by Vogrich, is a hymn set to the music of Chopin's "Marche Funebre," an impressive combination of choral work, with soprano solo by Mme. Ulrich with 'cello obligato.

This remarkable programme was terminated by the Soldiers' Chorus of "Faust," with accompaniment of piano and nine trumpets and trombones.

A capacity house filled the Auditorium and greeted the eighteenth consecutive season of the Ellis Club with the heartiest applause.

MANAGER INDUSTRIAL BUREAU.

A special committee, with D. P. N. Little as chairman, was appointed yesterday at the first meeting of the General Committee of the Industrial Bureau of the Chamber of Commerce to secure a general manager for the newly-organized bureau. This committee will immediately canvass the long list of applicants and will probably be ready with a recommendation at the next meeting at noon Tuesday. W. D. Longyear was also appointed chairman of a sub-committee on finances and a census of the manufacturing industries of the city ordered prepared. This last is with the idea of immediately beginning an active campaign for the encouragement and protection of home industries.

—The latest effects—fresh from the busy lanes of Manhattan!

MATINEE and opera glass bags — rich, new creations in black moire—Fashion's edict for the coming season.

—with a distinct refinement and deep richness not found in the leather effects.

—embellished by a vivid, contrasty touch of gold and silver mounting—just enough to accentuate the crispy blackness of the silk.

—these are the very newest of the season's "grippies"—little strangers from Fifth Avenue.

—personally selected by our special representative, just returned from the East—for our discriminating patrons.

J. Nordlinger & Sons
ESTABLISHED 1869
631 - 633 SOUTH BROADWAY

Redondo Beach.

GLOBE CIRCLED BY YOUNGSTER.

REDONDO BEACH BOY FINISHES TRIP AROUND WORLD.

Declares Tahiti the Paradise of the Globe and Tells of His Various Maneuvers to Gain Cash and Right to Travel—Woman Proves Too Clever for Dermatologist.

REDONDO BEACH, Nov. 11.—Harold Robinson, the young son of Mr. and Mrs. William Robinson of this city, returned today after a two years' trip around the world, in which he earned his way by working in various capacities, from cook to advertising agent on land and fireman to second mate on ship.

Young Robinson, who is now but 19 years old, left here two years ago, determined to see something of the world. With but $10 for his expenses he shipped on a lumber schooner, the G. W. Watson. He had become acquainted with the captain of the lumber schooner and when invited by the captain to ship as second mate he jumped at the chance and shipped for Raymond, Wash. From Raymond he went with the lumber schooner to Papete, Tahiti, which the young globe trotter describes as the paradise of the world. From there he went to New Zealand and shortly after landed in Sydney, Australia, with but a half-penny with which to bless himself. Realizing he must bolster up his finances he located a newspaper office and proceeded to scan the advertisements. From these he finally landed a job as second cook, and for a week industriously filled the position. He then made the acquaintance of an American, an attorney, who gave him a position as advertising solicitor for some advertising scheme.

Later Harold went to New Castle, Australia, and from there shipped as fireman on the British steamer Sussex, for London. Circling around Australia, the boy sailed on the Indian Ocean, up the Gulf of Aden, on the Red Sea, through the Suez Canal, on the Mediterranean Sea and then on the Atlantic to London. Having about $100 upon his arrival in London he decided to see something of England and remained five weeks. He then shipped on the Cheyenne, an Anglo-American oil tank, for Philadelphia. Young Robinson arrived in New York in March of this year, but again needed to increase his bank roll, and so secured a position as salesman with the Swift Company in Newark, N. J., where he remained for several months. Returning to his western home he stopped at various cities of interest, making a visit with friends in Nebraska.

Mrs. W. T. Fitzpatrick, wife of the owner of La Neptune apartments, cleverly acted as her own detective this afternoon and recovered money paid by one of her tenants to a fake solicitor for toilet preparations. Yesterday a well-dressed, attractive woman of the blonde type, called upon a lady occupying one of the apartments and induced her to buy some toilet preparations, saying she would give her facial and scalp treatments the next day. For two bottles of preparations and a jar of cold cream she received $5.40, saying she was opening manicure and massage parlors in the Hotel Redondo and giving the names of a number of persons in Redondo Beach, whom she had as patrons. In the evening the lady, becoming suspicious, told of the transaction to Mrs. Fitzpatrick, who promptly telephoned the hotel and the people mentioned and found no one knew of Madame Capilli, the beauty doctor. The two women then decided to try to recover the $5.40 if the madame returned the next day. Today Mrs. Fitzpatrick met Madame Capilli and agreed to purchase beauty preparations amounting to $23.50. She then offered the woman $30 and when the glib solicitor produced the $6.50 for change, Mrs. Fitzpatrick promptly took $5.50, giving her back 10 cents and the preparations and proceeded to lock the $30 and the $5.50 in the safe in the office. Madame Capilli, who said she represented the Institute of Dermatology in Los Angeles, was at first very indignant, but when Mrs. Fitzpatrick explained that she had inquired and found she was not located at the hotel and had none of the customers she mentioned, she nervously started to find her name in the telephone directory to prove her identity, but changed her mind and left the house.

NEWS BRIEFS.

A petition signed by property owners on the ocean front was presented to the City Council last night requesting the improvements of all streets and alleys west of Hermosa avenue to the ocean front with asphalt concrete and to build a nineteen-foot cement walk from First street to the north city limits along the ocean front. The matter will be taken up when the grade of the streets is established. Opal street from Catalina avenue to the eastern city limits will be paved with Warrenite at once. At the advice of City Attorney F. L. Perry, the city will return the $100 paid to the city by the Pacific Telephone and Telegraph Company, for license tax. The attorney holds that cities are not entitled to collect license tax from public corporations which are enumerated in the Constitution under amendment No. 1.

[Photo by Matzene.]

Four of the young matrons responsible for the elaborate ball given last evening at the residence on South Hoover.

MUNICIPAL GARAGE PLAN

Riverside Will Care for Own Machines.

Odd Condition Keeps Candidate's Victory

Earl Cooper, Noted Racer, May Buy College

RIVERSIDE, Nov. 11.—[illegible] has acquired such a [illegible] automobiles to carry on its work efficiency and dispatch, [illegible] dawned upon the Board of Utilities that it would be [illegible] establish a municipal garage [illegible] ing and caring for the cars.

The Council today received [illegible] spect to the desirability of [illegible] spect to the desirability of [illegible] garage on property owned by [illegible] street department, and it is [illegible] question of a short time when [illegible] posed new feature will be in [illegible] plished reality.

A new car has just been [illegible] for the City Engineer, which has been authorized the purchase of a roadster, a five-passenger [illegible] two-ton truck for the water department. In addition to these [illegible] automobile apparatus used by the department, cars are in use by the street and electric light [illegible] ments. It has been decided to erect a garage and employ a mechanic to care for the cars and the repairs to be made at times not to inconvenience the men in their daily work.

POLITICAL COMPLICATIONS.

Owing to the peculiar situation confronting the voters in the Fifth Ward, who have a Councilman to elect next Tuesday, a meeting was held last night to determine on a candidate whom to cast a ballot for. Finally the name of Jack [illegible] McKay was chosen for the [illegible] James E. Drayton withdrew [illegible] shortly after filing his petition, and the only other [illegible] J. A. Packard, it is claimed [illegible] gible because of the charter [illegible] requiring a three-years' [illegible] the ward. It looks as though the coming election would see the [illegible] an election of a candidate by the process of writing in a name on the ballot.

COOPER CAPITULATES.

Earl Cooper, who added [illegible] to his fame through the [illegible] of his Stutz at Corona on [illegible] Day, motored in today [illegible] Cooper in what the race [illegible] "bear-cat," a 1914 Stutz [illegible] Cooper was domiciled at the [illegible] wood Mission Inn during the [illegible] at Corona, and quite fell in love with the city. "Coming to Riverside is getting to be a habit with me," he said. "Every time I get within twenty or thirty miles of the place it seems natural for the Stutz to turn in the direction of this [illegible] ley. Don't be a bit surprised if some of me buying one of these days and a little bungalows one of these

Riverside.

MUNICIPAL GARAGE PLAN

Riverside Will Care for Its Own Machines.

Odd Condition Results from Candidate's Withdrawal.

Earl Cooper, Noted Driver, May Buy Cottage.

RIVERSIDE, Nov. 11.—The city has acquired such a collection of automobiles to carry on its work with efficiency and dispatch, that it dawned upon the Board of Public Utilities that it would be economy to establish a municipal garage for housing and caring for the cars.

The Council today received a report with respect to the desirability of erecting a garage on property occupied by the street department, and it is only a question of a short time when this proposed new feature will be an established reality.

A new car has just been received for the City Engineer, while there has been authorized the purchase of a roadster, a five-passenger car and a two-ton truck for the water department. In addition to three pieces of automobile apparatus used by the fire department, cars are in use for both the street and electric light departments. It has been deemed advisable to erect a garage and employ a mechanist to care for the several cars, the repairs to be made at night so as not to inconvenience the drivers in their daily work.

POLITICAL COMPLICATION.

Owing to the peculiar situation confronting the voters in the Fourth Ward, who have a Councilman to elect next Tuesday, a meeting was held last night to determine on a candidate for whom to cast a ballot by writing in the name of such candidate. J. E. McKay was chosen for the office, James E. Drayton withdrew his name shortly after filing his nomination petition, and the only other candidate, J. A. Packard, it is claimed is not eligible because of the charter provision requiring a three-years' residence in the ward. It looks as though the coming election would see the first use of an election of a candidate by the process of writing in a name on the ballot.

COOPER CAPITULATES.

Earl Cooper, who added another leaf to his fame through the performance of his Stutz at Corona on Admission Day, motored in today with Mr. Cooper in what the racer terms his "bear-cat," a 1914 Stutz roadster.

Cooper was domiciled at the Glenwood Mission Inn during the time he was at Corona, and quite fell in love with the city. "Coming to Riverside is getting to be a habit with me," said he. "Every time I get within twenty-five or thirty miles of the place it seems natural for the Stutz to turn to and head in the direction of this beautiful valley. Don't be a bit surprised to hear of me buying one of these dandy little bungalows one of these days."

he young matrons, given last evening at the Wilshire on South Hoover.

MOTOR CAR DEALERS ASSOCIATION DIRECTORY

APPERSON JACKRABBIT — Leon T. Shettler Co., 151 West Pico St. Main 7034, Home 10167.

BEARDSLEY ELECTRIC—Beardsley Electric Co., 1250-1260 West Seventh St. Home Phone 53018, Pac. Wil. 783.

BUICK—HOWARD AUTO CO., Tenth and Olive Sts. Home 60009, Main 9040.

FORD — The Pacific KisselKar Branch, limited agents for City of Los Angeles. 1001-09 South Olive Street. 10457. Broadway 2963.

FRANKLIN AND R. & L. ELECTRICS—R. C. Hamlin, 1040-1044 S. Flower. M. 7877, Home 60249.

HOWARD SIX — PAIGE — LIPPARD-STEWART. Thomas Motor Car Co. of Cal., 1058-60 S. Flower.

HUDSON — Harold L. Arnold, 1118 to 1128 S. Olive St. Sunset Main 678; Home A4734.

HUPMOBILE—MITCHELL—Greer-Robbins Co., Twelfth and Flower Sts. Bdwy. 5410, A1187.

JACKSON — Chas. H. Thompson, 1142-44 S. Olive St. F6390, Bdwy. 1947.

KISSELKAR — Pacific KisselKar Branch, 1001 S. Olive St. Bdwy. 2963; Home 10457.

LOZIER—Bekins-Speers Motor Co., Pico at Figueroa St. 60634; Bdwy. 90.

NATIONAL — National Motor Car Co., 1355 S. Flower St. Main 5347, 60593.

OAKLAND CARS, STANDARD TRUCKS—Hawley, King & Co. 1027-33 S. Olive St. Homes 60361; Bdwy. 1823.

OLDSMOBILE — Oldsmobile Co., 1205 South Olive. Main 3130, F5647.

OVERLAND—J. W. Leavitt & Co., 1235 South Olive St. Main 4831; 60837.

PACKARD and R. & L. ELECTRICS—California Motor Co., Tenth and Hope Sts. Main 6060; 60406.

PIERCE-ARROW — W. E. Bush, 1701-1711 S. Grand Ave. Home 60295, Main 2257.

POPE-HARTFORD—Wm. R. Ruess, Corner Tenth and Olive Streets. Main 7278. Home 60173.

PREMIER—Premier Motor Car Co., 1127 South Olive St. Main 679, F2664.

REGAL—Big Four Automobile Co., 1047-49 S. Olive St. Home F2533, Sunset Bdwy. 952.

SIMPLEX and MERCER — Simplex and Mercer Pacific Coast Agency, 1067 S. Olive St. A4547. M. 7563.

STUTZ — Walter M. Brown Co., 412-414 West Pico St. Home 25003, Main 7047.

UNIVERSAL TRUCK—Eastern Motor Co., 825-827 South Olive. F2965. Main 2965.

VELIE CARS & TRUCKS—Renton Motor Car Co., 1230 S. Main St. Main 1068. Home 10799.

WINTON — W. D. Howard Motor Car Co., 1238 South Flower Street. Bdwy. 4180, Home F5609.

TRULY

THE BEST BUILT CAR Locomobile IN AMERICA

Phone Main 5988 or F-2875

Locomobile Company of America, Pacific Division

Los Angeles, San Francisco, Oakland or Seattle.

The Los Angeles Times

LXIIIrd YEAR. WEDNESDAY MORNING, NOVEMBER 12, 1913.—4 PAGES. PART III.

Equaling the Coast Trotting Record for Two-Year Olds.

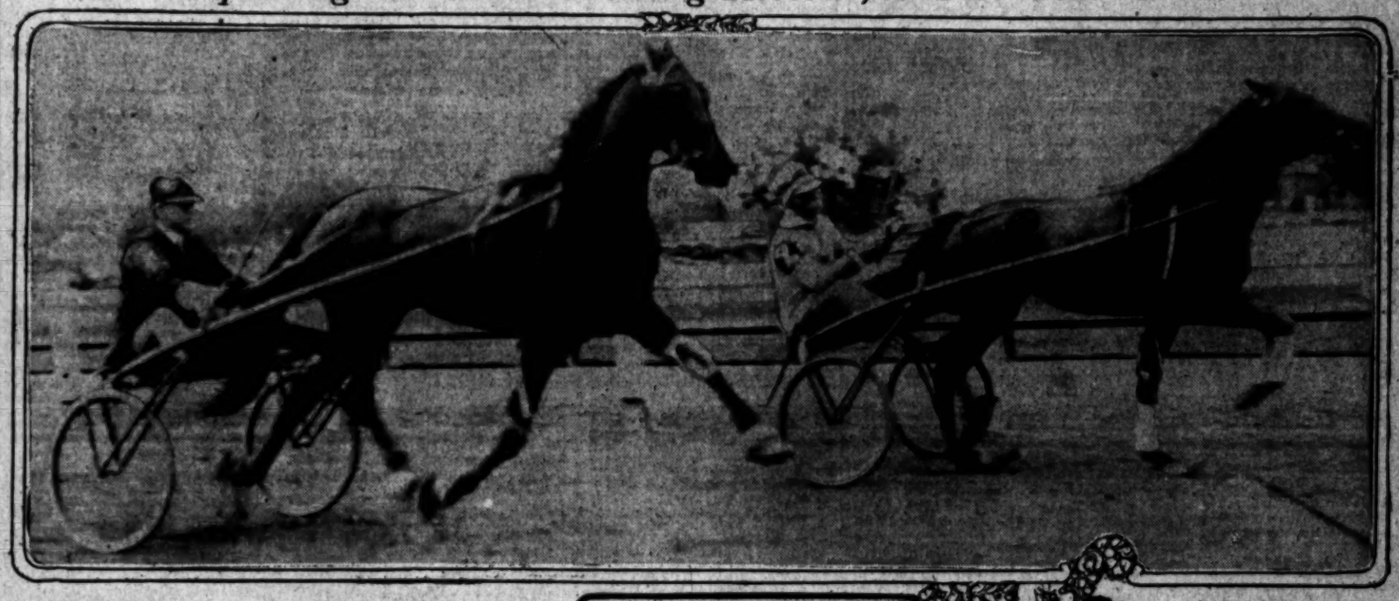

In Chicago.

POLICE STOP GRUDGE BOUT.

Willard and Pelky About to Enter Ring.

Fans Flocked to See the Impromptu Battle.

Heavies Are to Be Matched in Near Future.

[BY DIRECT WIRE TO THE TIMES.]

CHICAGO BUREAU OF THE TIMES, Nov. 11.—[Exclusive Dispatch.] With Barney Litchtenstein acting as master of ceremonies and the principals ready to enter the ring, a tip-off to the police was all that prevented the staging of a three-round bout between Heavyweights Jess Willard and Arthur Pelky within a stone's throw of the City Hall today. Before the police notified Nate Lewis the bout would not be allowed, the tip went around to all local sporting headquarters and 300 hungry fight fans hurried to the Madison-street gymnasium to see the battlers in action.

The police edict resulted in Nate Lewis refusing to permit the "three friendly rounds." Pelky and Manager Tommy Burns, former heavyweight champion, were in Chicago for a few hours on their way to Calgary. When they heard that Willard was training at Lewis's gymnasium, they decided to watch the Kansan go through his stunts. Burns and his fighter soon were recognized in the gymnasium and Burns delivered a short speech, saying he would allow Pelky to box three rounds with Willard. Tom Jones, manager of Willard, quickly jumped into the ring and accepted Burns's proposition.

NEWS SPREADS.

The news that a real bout was to be pulled off spread around the loop with rapidity and it was necessary to close the gymnasium doors to prevent too large a gathering.

In the meantime the police had received word of the proposed go and after Lewis had been notified three plainclothesmen put in an appearance to see that the orders were carried out. The fighters had been introduced and the gloves were being adjusted when Lewis called a halt to the proceedings. The fighters then posed for pictures and went to work to entertain the crowd.

Since Willard and Pelky met in New York two years ago bad feeling has existed between them and if they had been allowed to box today the bout undoubtedly would have resulted in a fight of more than three rounds. Managers Burns and Jones got together for a matchmaking talk and both agreed to make the match as soon as some club offers suitable inducements.

Burns declared he was through as a fighter. "I have had sixty-four fights in my career. I have lost only four, and never have been knocked out," said Tommy. "I know I am getting too heavy to fight and I realize I cannot be an athlete and win all the time. I am going to devote my time toward making Pelky the undisputed champion."

When leaving the gymnasium, Burns engaged in conversation while Pelky viewed the pictures of the fighters on the walls. When he came to a portrait of McCarty he passed it by as if he did not see.

SAM GIVES HIS VIEWS.

[BY DIRECT WIRE TO THE TIMES.]

NEW YORK, Nov. 11.—[Exclusive Dispatch.] Sporting Editor Times:] Leach and Ritchie fought the most sensational and gruelling battle seen here in many years. While the only two knock-downs were scored by Ritchie in the third round, they were both on the verge of a knockout many times. Both were considerably bruised at the end. Leach wants to get Ritchie again, preferably for twenty rounds.

SAM WALLACH.

RUBE GEYER TO JOIN OAKS.

[BY DIRECT WIRE TO THE TIMES.]

COLUMBUS (O.) Nov. 11.—[Exclusive Dispatch.] A new member of the Oakland club next season doubtless will be Pitcher Rube Geyer, late of the St. Louis Nationals, for the purchase of whom arrangements practically were completed tonight. Manager Devlin of Oakland was highly elated over the club's acquisition of Geyer, who is a right-hand twirler. The financial consideration involved in the deal was not made known.

Announcement also was made tonight of the completion of a deal by the Venice club by which it purchases Hank Chelette, right-hand pitcher of the St. Joseph (Mo.) club of the Western League.

Manager Walter McCredie of the Portland club arrived tonight and joined the Pacific Coast delegation.

ZIMMERMAN OUT OF PLAYERS' FRAT.

[BY A. P. NIGHT WIRE TO THE TIMES.]

NEW YORK, Nov. 11.—Heinie Zimmerman, the hard-hitting third baseman of the Chicago National League club, is no longer a member of the baseball players' fraternity. David L. Fultz, president of the players' organization, confirmed a report to this effect tonight, explaining that Zimmerman had been dropped in July after failure to pay his dues. Zimmerman owed for six weeks, said Fultz.

Zimmerman can join again by applying formally for reinstatement.

By the Faculty.

VRUWINK, STAR MAROON END, SUMMARILY EXPELLED

[BY DIRECT WIRE TO THE TIMES.]

CHICAGO BUREAU OF THE TIMES, Nov. 11.—[Exclusive Dispatch.] With only one-quarter of work to be completed for a degree from the University of Chicago, John Vruwink, all-western end of the 1912 Maroon eleven and one of the brilliant football stars in the early games this season, has been summarily expelled from the Midway Institution by the University deans. An alleged incorrect report regarding his intercollegiate athletic competition was the cause. The drastic action of the board was taken three days before the Illinois-Chicago game but did not become known until today.

Dean Angell declared that the board would in no way comment upon its action. Vruwink, who is a member of the Delta Kappa Epsilon Fraternity, admitted that he was no longer a student at the university. He said that he had dropped out of all classes at the request of the deans after the recent substantiation of the Illinois protest against his participation in conference athletics this year.

Vruwink, according to Maroon students, is the victim of a technicality. He was declared ineligible by the deans after an Illinois graduate had protested on the ground that he had played two years in intercollegiate athletics before entering the University of Chicago, at Hope College, of Holland, Mich. At the time the protest was entered, Vruwink obtained affidavits from the president of Hope College and several other officials of that institution, stating that he had played there but one year. Upon submitting these affidavits Vruwink was exonerated by the Chicago deans.

Coach Zuppke then sent investigators to the Michigan school and obtained other affidavits which declared in two basketball games during his edin two basket ball games during his second year at Hope College.

Vruwink then admitted that he had played in the games but defended himself by saying that he had not considered the contests as being strictly intercollegiate competition as defined by the conference ruling.

Confident.

YALE ALUMNI HOPE FOR VICTORY OVER PRINCETON.

[BY A. P. NIGHT WIRE TO THE TIMES.]

NEW YORK, Nov. 11.—An unusual manifestation of confidence in the Yale football team is being shown at the Yale Club in this city, where some of the members have prepared a long telegram, which will be sent to Capt. Ketcham this week. The message will be signed by several hundred members.

Capt. Ketcham is informed that the Yale men in this city have so much confidence in the team that they are certain it will defeat Princeton on Saturday, and Harvard on the following day. The message also expresses regret to the Yale leader of having lost many valuable players through injuries.

It is the general impression among Yale men that the team has at last found itself and with an army of coaches at New Haven to put on the finish, the team will come fast to its top form for the Princeton game at New Haven on Saturday.

Finish of yesterday's classic.

Above, Esperanza, Clarence Berry's bay filly, is shown passing under the wire in front of Bon Courage, W. A. Clark's chestnut gelding. Esperanza took this heat in 2:14½, tieing Coast record, but lost the other two heats and the race. Below is Dick W., being robed after winning the second heat of the 2:12 pace.

Mebbe So.

RITCHIE STALLED, IS THE OPINION OF MANY FANS.

[BY DIRECT WIRE TO THE TIMES.]

NEW YORK, Nov. 11.—[Exclusive Dispatch.] A live topic among all classes of sporting men today was a sensational glove fight between Willie Ritchie, lightweight champion of the world, and Leach Cross here last night.

Ritchie's victory was well received for the reason that he disproved reports that he wasn't really a first-class lightweight. While Cross was generally commended for his gameness and persistent attempts to overwhelm the Californian, the champion received no end of praise, particularly from many of the oldest followers of the ring game.

Wherever the fight was discussed Ritchie came in for compliments because of his splendid generalship and powerful hitting. It was conceded that if Cross hadn't been in perfect physical condition he never would have been able to survive those two knockdowns in the third round.

It was rumored today that Ritchie, after finding out what he could do in the third round, decided to be satisfied with victory on points, so that another battle with Cross could be arranged in California. It was stated that Cross would go direct to Vernon, Cal., to box Joe Rivers on Thanksgiving Day and that if he won he would sign articles to fight Ritchie also at Vernon on New Year's Day.

Ritchie will leave here Thursday for San Francisco where he is booked to fight twenty rounds with Harlem Tommy Murphy on December 2. The fight drew nearly $22,000, of which sum Cross received 30 per cent., about $4800. Ritchie had the alternative of 30 per cent. or $10,000 guarantee, it is said, and naturally he took the latter share.

The "Hoss."

FILLY TIES THE COAST RECORD.

Esperanza Goes Fastest Mile of Season.

Clark's Colt Wins Two-Year-Old Classic.

Sensational Feats at First Day's Races.

BY HARRY A. WILLIAMS.

Contrary to general belief, the automobile, while it plays an important part in the scheme of civilization, is not the whole and complete works.

It had been darkly hinted that the noble equine was no more; that it was extinct, snuffed out or strangled by the fumes of gasoline; that it had gone to keep company with the mastadon giganteus, the pterodactyl, the whangdoodle and the snillywampus, or had been sacrificed at the shrine of laundry soap, gelatine and other delicacies.

But the "hoss" is still here, and in an acute stage of evolution.

RECORD EQUALED.

This important fact was called to the attention of 3000 persons yesterday, when Esperanza, driven by Will Durfee, tied the Coast record for two-year-olds in the second heat of the Clark-Canfield stake for foals of 1911. Esperanza stepped the mile in 2:14¼, after Bon Courage, W. A. Clark, Jr.'s chestnut gelding, driven by Ted Hayes, had taken the first heat in the remarkable time of 2:14¾.

Bon Courage took the third heat and race in 2:15½.

Esperanza's time of 2:14¼ was the fastest stepped by a two-year-old in the United States this season, while the race resulted in the three fastest heats ever stepped off by youngsters in the history of racing on the Coast.

The equalling of the Coast record in this event was a most notable achievement under the circumstances. While the track was fast, the horses nosed into a stiff wind every time they neared into the back stretch. With this handicap, few were optimistic enough to opine that any records would be threatened.

The duel between these young pe-

(Continued on Second Page.)

PROGRAMME TODAY'S HORSE RACES: EXPOSITION PARK.

First event: 2:25 pace.

Horse.	Owner.	Driver.
Hamburg Belle	Al Lent	Al Schwartz
Halo	Thomas Holmes	William Best
Dickens	J. H. Burns	Charles Whitehead
Della H.	F. H. Smith	F. H. Smith
Bell W.	Al Russell	Al Russell
Zorankin	M. C. Keefer	Charles Spencer

Second event: 2:09 special pace.

Horse.	Owner.	Driver.
Nordwell	L. E. McClellan	L. E. McClellan
Tim Whiffler	Joe Walker	W. R. Murphy
Lady Silverthorn	Tom Silverthorn	Tom Silverthorn
Dolly Sombro	W. W. Whitney	W. W. Whitney

Third event: 2:14 trot, special.

Horse.	Owner.	Driver.
Escabado	E. J. Delorey	F. E. Ward
Marie G.	J. W. Nickerson	J. W. Nickerson
Acnola	Wallace & Connell	James C. Wallace
Goldenut	L. E. McClellan	L. E. McClellan

Fourth event: Running, four furlongs.

Horse.	Owner.	Trainer.
La Pateke (107)	C. A. Holcomb	C. A. Holcomb
Ilex (118)	F. Goulart	F. W. Bryant
Marshal Ney (112)	Mistress E. F. Clark	E. F. Clark
Calisse (107)	W. H. Dupee	C. Mulholland
Thistle Belle (117)	W. J. Dunn	J. Nattress
Eel (117)	E. M. Markham	E. M. Markham
Parlor Boy (117)	J. Krause	J. Krause
Eddie Street (107)	C. A. Holcomb	C. A. Holcomb
Unalga (105)	T. Martin	T. Martin

Fifth event: Dr. Carver show.

Sixth event: Aviator.

Seventh event: Hippodrome race (double.)

Eighth event: Hippodrome race (single.)

Ninth event: Rope spinning.

Tenth event: High school exhibition, Mabel Rex.

Eleventh event: Exhibition by Missouri King, champion five-gaited saddle horse of the world.

Twelfth event: Chief White Eagle, phenomenal Indian baritone, sings in native costume.

A Change.

TUBBY WIEMAN AT TACKLE STRENGTHENS TIGER TEAM

Riddick and Lewis Also Have a Good Chance to Land Berths on the Varsity—Brandstetner and Coffeen Rivals for Full-back—Much Criticism of All-Star Rugby Team With No Southerners On It.

BY OWEN R. BIRD.

THE Occidental football squad has undergone a change in makeup this week and the changes seem to have added materially to the strength of the Tiger team, especially in the line. Wallace Wieman, usually known as "Tub," has been shifted from center to left tackle, Riddick taking his place in the middle of the line. The other change is at right end. Here Lewis has been showing so much stuff for the past week and a half that it seems a shame to keep him on the side lines, so Coach Pipal has been using him at Coffeen's wing in practice. This will give the Tiger backfield another valuable man, as Coffeen has proven his worth as a full-back.

Lewis set some of the Arizona woods on fire in the game with that state's university last Saturday, as did "Chick" Hill, playing at McClung's half-back. However, Sammy is one of the Tigers' best bets this year and it will take a good deal to shove him off to the side lines.

The way in which the Occidental team is shaping up now is almost ideal, that is on paper, and there is no apparent reason why it should not go as well against the Utah squad next Saturday.

* * *

With Wieman playing at tackle and "Battle" Shipkey the other tackle, the line balances up nicely and it is going to take a wonderful offense to pull off anything around these two birds, as there is no getting around the fact that both of the young men mentioned have the goods. Wieman has all the natural football ability of the family which has already furnished three great players to the southern field, and this old "Battle" person is fast improving from a greenhorn to a terrible thing.

* * *

Riddick, who was all southern prep school center last year, hailing from Long Beach, has been suffering with bad "Charlie Horses" this season, but now is right. He plays a natural game at this position and little more can be asked of a line man.

* * *

The fact that Capt. "Tad" Jones is able to get into each game for the first five minutes of play, adds mightily to the efficiency of the Presbyterian machine. "Tad" is a veteran and by going in for the first half of the opening quarter steadies the team and gives it poise and if the Tigers can win at all they should be able to do it once they are set for the attack.

* * *

Brandstetner, who has been playing full-back most of the time this season, is going to have some keen competition for his berth from this time on. "Snort" Long will soon be out again and the fact that Coffeen is now free to have a go at the back field puts another entry in the race for full-back, so Brandy will have to travel to hold the spurs he has already won.

* * *

There was a lively scrimmage at U.S.C. yesterday when the varsity was lined up against the second team. The old heads won out by the score of 13 to 3, after forty-five minutes of straight play. Higgins played with the seconds and was the cause of several varsity downfalls. Pat worked Tommy Davis with him on the seconds at first five, as he wanted to give Tommy the benefit of some hard opposition. King was also tried out at one of the fives and went fairly well. As yet the matter of the two backfield men is undecided and will probably remain so until the scrimmages of this week are over, then a team is to be selected for the Stanford game.

* * *

Are the Trojans Outlaws.

About 1253 southern Rugby fans have been asking about this All-Star team that has been recently selected in the North for the final game of the New Zealand All-Black series Saturday. They want to know why no one but Mow Mitchell from the south has been given a chance.

Well, to answer this question, one would have to get the Rugby Union Committee on the carpet and as there is no chance of this it will probably never be satisfactorily answered. The University of Southern California put $1500 in the coffers of the northern union toward the New Zealand trip and it would seem that at least one or two men on the local varsity would receive mention. Not alone because of this fact but due simply to class. There is Herm Alber at half and Laird and Karl Haney at wing, whom the All-Blacks say are some of the best men they have played against on this trip. Manager Mason also stated, while watching the U.S.C. scrum work, that it was one of the best on the Coast if not the best, so it would seem that it would have been but fair to mention some of these men.

Nobody is registering a kick because Mow Mitchell was selected, far from it, Mow is a grand Rugby player and we are glad that there is somebody from the south on the team, but the point is this. If Mow could get on, should there not be at least two other southern men mentioned for the squad. But the local teams will have to wait another season or two and in that time defeat all comers, before the people up there will condescend to have a look. But we should worry, as a man does not have to make an all-star team to be a good football player.

* * *

No Place Like Home.

Along this same line. In talking to George Rheinchilds, late tackle of the University of Georgetown, I find that a westerner has the same trouble in the East as a southerner has in the North, only in the East they consider anybody from west of the Rocky Mountains an awful "Joe" and George says that he had to nearly kill half the varsity before the coach would even look at him. The same thing holds true in track. They are still talking, along the Atlantic Coast, of Fred Kelly's lucky win at Stockholm last year (some joke) and when Boyd Comstock's Citrus Union High School team won the national interscholastic title, everybody said it was a huge mistake.

* * *

Better Ground Work.

But to return to football. Rheinchilds says that there is a decided difference in the style of football played in the East when compared to the type played in Southern California. He says that the eastern linemen have it on our men forty ways from the ace and if a Southern California team were sent against an eastern team, the linemen alone would win the game for the East by a large score.

"They out-charge our men," said George, "they tackle better, in short the whole coaching system in the East starts with the A, B, C, of football in the line, while here it seems to depend more on the theory of play itself. I have seen but two teams that really work fast in the line, Al Waddell's Army and Navy bunch and Shutt's Chaffee Union crowd have the proper snap. I have not seen Pomona but am led to believe that they have it as well. All the great eastern coaches say, give us a line that will out-charge the opposition and we will win four-fifths of the games."

This is a very good line of chatter at that. Of course many will say what of the backs? Good backs are born and not made as any good coach will tell you, so give fast backs a good aggressive line and they will take care of themselves. Of course, these backs have got to know how to run with a straight back, carry the ball properly and run good interference, but this is A, B, C, football for back field, just as the above mentioned form is the primary stuff for the linemen.

Until there are more teams playing American football in the far West, there cannot be the progression here that is common in the East, where there are hundreds of coaches matching their wits in as many games each season. Here we have only a few good games and practically no competition for preliminary practice work, and it is a hard matter to get the teams here to playing the right kind of football, but as it is with the material the improvement is steady and like all western activities there is a great deal of original stuff pulled each year.

* * *

Want to Test Western Style.

There are a number of eastern football players in the south this season who are anxious to get a chance to play a post-season game with one of the local colleges. Rheinchilds says that he has talked with a number of men who are just out of eastern colleges, and he wants to make up a team and have a go at either Pomona or Oxy, just to see what eastern methods of play and style will accomplish when pitted against western methods. A game of this sort would be interesting and might be of great educational benefit to the American game in the south.

POMONA WILL STAY IN CITRUS LEAGUE.

POMONA, Nov. 11.—With the return of the Pomona High School Rugby team from San Bernardino with another scalp, 26-0, tucked in its belt, comes the story that because of the great success of the school in developing winning football and track teams, some of the up-country student-athletes are feeling that Pomona High School should be eliminated from the Citrus Belt League in order to give San Bernardino, Riverside and Redlands a chance at the championship.

"It is to laugh," said Manager Edmund Stone of the Pomona High School team today. "The elimination process, if properly worked, is certainly one way of getting rid of a bunch that may be too strong for you, but it hardly indicates sportsmanship for sport's sake.

"We have worked hard and consistently to develop as strong a team as possible this year and Coach Evans is certainly doing himself proud. This has been the policy during all past seasons. That is what has spelled success for Pomona High, and why the other schools of the Citrus Belt League do not develop as good or better material, is a mystery.

"Our team has not yet been scored against this season and we intend to win the Citrus Belt championship and then hope to make the climax of the interscholastic season in the South, a game with Manual Arts of Los Angeles for the championship of Southern California. We were fortunate in defeating Manual Arts this season in a practice game. Furthermore, we naturally hope, later on, for a chance at the State championship with the champions of the up-State interscholastic Rugby team.

Christy Mathewson.

Christy Mathewson,
The old fox who came back yesterday at Oxnard and beat the White Sox after five straight defeats.

Coast Record Tied.

(Continued from First Page.)

ple was the feature of the first day's racing of the annual fall meet of the Los Angeles Harness Horse Association at Exposition Park.

And, believe me these "bushers" can step some.

Miss Esperanza is a bay filly, meaning a young lady, and the adopted daughter of Clarence Berry.

Both she and Bon Courage were entered for yesterday's race more than two years ago, or before they were born. That certainly looks like taking a long chance.

THE FIRST HEAT.

Esperanza held the lead in the first heat until they rounded into the home stretch, and then tried to make a running race out of it. Before Durfee could sooth her and get her back into her stride, Bon Courage had flashed to the front and stayed there.

In the second heat, Esperanza quickly shot to the front and stuck there to the finish. Bon Courage, true to his name, crowded her with a great burst of speed at the last turn, but the Berry filly met the challenge and swept under the wire a full length in front, equaling the Coast record. [Great applause.]

Esperanza had the pole in the third heat, and following her usual tactics hastened to the front. At the half she was coyly showing her heels to Bon Courage by three lengths. At the three-quarter post, Bon Courage had cut her lead down to two lengths. Rounding into the home stretch, Bon Courage let out a few links of speed that carried Esperanza into a break, and the Berry baby was beaten, the race going to Bon Courage with two heats out of three.

MORE SPEED.

May Mack, a brunette maiden, was driven to victory in the Alexandria stake, 2:24 class trotting, by C. L. DeRyder, which is an excellent name for a horseman. May Mack didn't do a thing but take all three heats. Her best time, 2:11½, was made in the second.

Alerick took second money, John Gwynne third and the remaining kale went to Merry Mac.

Loch Lomond, owned by I. L. Borden, and piloted by C. Durfee, sire of Will Durfee, grabbed off first money in the 2:12 pacing event, with Dick W. second, Della H. third and Kinney Sham fourth. Loch Lomond won the first and third heats, and was a good second in the other—a series of feats which left no lingering doubts as to his ability. He did the first heat in 2:09¾, which was the best time for the race.

STARTED WELL.

W. P. McNair officiated as starter, and got the nags away in great shape. In order to do this it was necessary for him to make the field score repeatedly, but being of a persistent turn of mind he kept them at it until the horses got away to a start that suited his educated eye.

Between starting the races, admonishing the peanut butchers in the whisper and keeping "Red" Perkins grand stand not to speak above a off the track, Mr. McNair was the busiest person imaginable.

In addition to Mr. McNair and the trotting and pacing races there were other things of interest.

E. R. Maier's great stallion, Missouri King, was exhibited, and fully performed up to his reputation as the champion five-gaited saddle horse of the world. This magnificent steed drew round after round of applause from the stand as he illustrated his five different methods of locomotion.

C. D. Hewitt exhibited Mable Rex, D. W. Kirkland's "high school" mare, who tangos, turkey trots, picks her teeth and wipes her nose.

Miss Grace Steed and Hosea Steel-

At Oxnard.

FRED SNODGRASS GETS A GOLD WATCH BUT NO HITS.

[BY DIRECT WIRE TO THE TIMES.]

OXNARD, Nov. 11.—[Exclusive Dispatch.] Sam Crawford's home run in the third inning was the feature of the game here today between the Giants and the White Sox. The Giants won by a score of 3 to 2, Mathewson, pitching for the Giants, allowed twelve hits, struck out three and gave one walk. Benz, for the White Sox, permitted thirteen hits, struck out two and walked two.

Daly and Schaefer saved Benz the fifth inning when the bases were full, with two down. Daly threw to second to catch Lobert off the base. Schaefer returned the ball in time to put Magee out at home. Lobert, the world's fastest base runner, raced once around the diamond against a cow pony. The horse won by a nose.

Lobert would have won, the spectators believe, if he had not been forced to watch the horse.

This is Fred Snodgrass's home town and his many friends here stopped the game when he came to bat the first man up, to make him a present of a fine gold watch.

More than 5000 persons were at the game.

The score:

GIANTS.

	R.	H.	P.O.	A.	E.
Snodgrass, cf	0	0	2	0	0
L. Magee, lf	0	2	4	0	0
Lobert, 3b	0	2	0	3	0
Doyle, 2b	0	1	2	5	0
Merkle, 1b	0	2	11	0	0
Doolan, ss	0	2	1	2	0
Donlin, rf	0	1	2	0	0
Meyers, c	0	1	7	1	0
Mathewson, p	0	1	1	2	0
Totals	3	13	27	14	4

WHITE SOX.

	R.	H.	P.O.	A.	E.
Weaver, ss	0	0	2	3	0
Rath, 3b	0	2	1	0	0
Shotten, cf	0	1	1	0	0
Crawford, rf	1	2	0	0	0
Chase, 1b	1	2	10	1	1
Schaefer, 2b	0	1	3	4	1
Evans, lf	0	2	2	0	0
Daly, c	0	1	5	1	0
Benz, p	0	1	1	1	0
Russell, p	0	0	0	0	0
Schalk, x	0	0	0	0	0
Totals	2	12	24	10	2

x—Batted for Benz in eighth.

SCORE BY INNINGS.

	1	2	3	4	5	6	7	8	9	
Sox	0	0	1	0	0	0	0	0	0	—2
Giants	1	0	1	0	0	0	1	0	x	—3

SUMMARY.

Bases on balls—Off Mathewson, 1; off Benz, 2. Struck out—By Mathewson, 3; by Benz, 3. Double play—Schaefer to Weaver to Chase. Two-base hits—Merkle, Evans. Home run—Crawford. Umpires—Klem and Rigler.

A Welterweight.

WILLIE RITCHIE IS NO LONGER A LIGHTWEIGHT.

BY DE WITT VAN COURT.

THE result of the Leach Cross-Willie Ritchie contest that took place Monday night in New York was no surprise to the knowing ones of the boxing game.

Ritchie is a good fighter at his weight, which is around the 135-pound mark. He entered the ring a little above this weight, which is a welterweight, and was about at his best.

When he met Joe Rivers they met at 135 pounds, and Willie was drawn down to the finest point. He had to work his head off to make the weight, and if Joe Rivers had been the game man he should have been, he could have won hands down.

Ritchie's showing at 135 pounds proves conclusively that he is a welterweight and can never expect to fight at the lightweight limit again and be at his best. He also proved that he has a hard punch with that right hand when he dropped Leach. Leach also proved that he cannot avoid a good right hand punch. This was quite plain when he allowed old Matty Baldwin to land at will with his right, and if that contest had been on the level, Matty could have won as he pleased, old as he was.

What will be the outcome of the Rivers-Cross fight? Nothing to it but Rivers, if it is on the square, provided Joe is in good condition. He holds two ten-round decisions over Leach and will meet him on his own grounds with his own referee, and has the confidence in himself that he can win. This is more than half of a fight for Joe Rivers.

Joe can win from any man that he thinks he can beat. But when he met Ad Wolgast and Willie Ritchie, he had a doubt in his mind and it was nothing but the thoughts of getting beat by a champion that lost him these fights.

After the showing Cross made with Ritchie, Rivers will be more confident than he ever was in himself, and will fight hard.

I look for a walkover for Rivers.

"Yourself and friends are cordially invited to attend the annual ball at Semi-Tropico Park Tuesday evening, November 11th."

This was the invitation sent out by the newsboys and at 8:30 o'clock there were about fifty couples on the floor at the park.

There were all sizes, shapes and styles. There were Richmond, Joe Levinson, Harry Graves, Morrie Tyan of the Hat Box, Crysile Tomson, the oldest newsy, Doc Tuffy, Ace in the Hole Sam, C. Broad, Shorty Doolin, Joe (Tangle-Foot) Rogers, Jerome Hespeth, Oscar Malter, Pete Sattler and Young Griffo, with Lee the money-getter at the door. Kid Silver of Kansas City, Sam Axelord, Anthony Sisto and Jimmie Austin came in late. But each and every one of these boys was with the ragtime, Tango, Turkey Trot or Pivoting on a spit, and the ladies were with them.

Tanglefoot Rogers, as usual had the prettiest girl and was there with the two-step and rag stuff. Whenever he came down the hall all the newsies side-stepped and beat it out of Tangle's way.

When the going got too hot, they doffed their coats and went to it all the faster. I got the fever myself and asked a pretty brunette to rag with me. She looked me over disdainfully and said, "Beat it home to your grand-children, kid."

But before I beat it I tried my best to convince her that I was there with the rag stuff, but there was nothing doing and I beat it fast for the car. On my way out I was stopped by my friend Jimmie Austin and after explaining my hurry to him, he volunteered to get me the best dancer in the house, but I was taking no chances.

The newsies surely had a great time and danced until 11:30 o'clock when the last car left. The crowd was a very orderly one and everybody enjoyed themselves. I will be there next year and take my own girl with me.

An American.

TEN EYCK MAY COACH ELI CREWS NEXT YEAR.

[BY A. P. NIGHT WIRE TO THE TIMES.]

NEW YORK, Nov. 11.—James A. Ten Eyck, the veteran rowing coach at Syracuse, will be engaged to coach the Yale crews next spring, according to gossip in sporting circles here. A meeting of the Yale Rowing Committee will be held in this city within a few days and it is expected a radical change in the Yale navy will be announced, including the engagement of Ten Eyck.

Yale's experiment during the last few seasons with the English system of rowing has been deemed generally a failure as the Eli crews have been consistently defeated by Harvard. Only two weeks ago Yale's English stroke again proved ineffectual against Princeton on Lake Carnegie. Alumni and undergraduates are said to have been aroused in opposition to further experiments with the English system which has included the adoption of English shells and English oars, as well as English training methods. It comes from unofficial sources that W. A. Harriman of New York, who is the head coach at Yale, has himself come to the conclusion that the English stroke will not do.

The veteran Ten Eyck is one of Young Harriman's tutors and it is said Harriman himself has suggested the selection of the Syracuse professional. If Ten Eyck is engaged his position will be one by which he will work in conjunction with graduate coaches, although he would probably have full say in the rowing policy.

man, Jr., champion juvenile riders of the world, proved it by riding all the way from two to four horses on the dead run while standing up. There are a lot of people who have reached their full growth who can't do that.

HAIR RAISERS.

T. J. Hill steamed up his Blériot monoplane and demonstrated how Pegasus did it, while a party, who was introduced simply as, Bobbie, demonstrated what is likely to happen to Mr. Hill sometime by diving from a 105-foot tower into a puddle of water about the size of a rain barrel. If I could do anything like that I would let people know my full name. Come through Bobbie.

Then a young lady shrouded in mystery and red tights heroinely rode one of Dr. Carver's trick horses when it made a similiar dive, although from a slightly less altitude. Whoever she is, she is a brave little lady. How many ladies are there who would risk taking the curl out of their hair in that manner?

There were a lot of stunts by a bunch of movies, and Chief White Eagle, a Cherokee Caruso, valved the song stuff between rounds.

But the event that brought the crowd up on its footsie-wootsies was a sure-enough running race, proving conclusively that the love of the bangtails is still strong in the hearts of the people.

THE RUNNERS.

Tom McCarey, Chalk Roberts, Paul Browning and other old railbirds, who had been mum all the afternoon, sang for joy when the runners appeared on the track with sure-enough jockeys humped up on them until their knees rubbed their ears. It was like a whiff of Ascot or Santa Anita, and set the blood of the old-timers to tingling.

The race was for six furlongs. A field of five, recruited from a bunch which are en route to Juarez, faced the barrier. Tight Boy won with Lady M. M. second, and High Street third. The crowd was on its feet when the horses came down the stretch under the whip, and only the clamor of the betting ring was lacking to make the picture complete.

The score:

Race No. 1—Caddell-Clark futurity for 2-year-olds; purse $1000.

Bon Courage, ch.g., W. A. Clark, Jr., owner; Ted Hayes, driver	1	2	1
Esperanza, b.f., C. J. Berry, owner; W. G. Durfee, driver	2	1	2
Time 2:14¾, 2:14¾, 2:15¾.			

Race No. 2—Hotel Alexandria stake, 2:24 class trotting; purse $1000.

May Mack, b.m., R. J. McKenzie, owner; C. L. DeRyder, driver	1	1	1
Alerick, b.g., W. G. Durfee, owner and driver	6	2	2
John Gwynne, b.g., C. Kirkpatrick, owner; H. G. Smith, driver	2	6	4
Merry Mac, b.m., W. Parsons, owner and driver	3	3	3
F. S. Whitney, b.h., R. F. Sutherland, owner and driver	5	4	5
Etta McKenna, b.m., J. S. Nickerson, owner and driver	4	5	6
Time 2:12½, 2:11¾, 2:12¾.			

Race No. 3—2:12 pacing; purse $1000.

Loch Lomond, b.g., I. L. Borden, owner; W. Durfee, driver	1	2	1
Dick W., b.g., E. F. Stone, owner; S. Walker, driver	4	1	3
Della H., b.m., F. L. Smith, owner; H. G. Smith, driver	3	3	2
Kinney Sham, b.h., Ben Walker, owner; J. and driver	2	4	5
Hamburg Belle, b.m., Al Lent, owner; Al Schwartz, driver	5	5	4
Time 2:09¾, 2:10, 2:13.			

CONDON BEATS PRICE.

Condon won from Price in last night's game of Morley's three-cushion billiard tournament, making thirty-five points in forty-four innings, for an average of .795. Price secured eighteen points, both players making high run of four.

Thompson and Capelle are on schedule for tonight.

CARDS IRATE OVER CALIFORNIA ACTION.

[BY A. P. NIGHT WIRE TO THE TIMES.]

STANFORD UNIVERSITY (Cal.) Nov. 11.—Stanford athletic authorities may take official cognizance of the use of nineteen players in the Stanford-California football game Saturday, and demand of the California heads an explanation of the infringement of the football agreement. If any action is taken probably it will come at tomorrow night's meeting of the Stanford Executive Committee.

Stanford feels especially bitter because the California team has been given credit for outplaying the Stanford forwards in the latter part of the game, when as a matter of fact, according to the, college authorities here, California had four freshmen in the scrum.

The Daily Palo Alto, the college newspaper, openly rejects an unofficial explanation of the incident coming from California, which states that the substitution of four men in the game came as a result of a misunderstanding between the California coaches.

COLORADO AGGIES BEAT UTAH AGGIES.

[BY A. P. NIGHT WIRE TO THE TIMES.]

FT. COLLINS (Colo.) Nov. 11.—Evenly matched in weight, the speed of the Colorado Aggies defeated the Utah Aggies in a well-fought game by a score of 20 to 7 here today.

The visitors made most of their gains in forward passes, the Colorado Aggies on line and end runs.

In the second quarter Utah got two points on a safety; in the third they got two more on safeties and kicked a Princeton.

The first Colorado score came in the second quarter. Divel, Bliss, Cross and McCulloh punched the line for a touchdown. No goal.

In the fourth quarter Colorado scored a touchdown. Shafer kicked the goal. Colorado then scored another touchdown, Shafer kicking the goal.

YALE FULLBACK MAY BE BARRED.

[BY DIRECT WIRE TO THE TIMES.]

NEW HAVEN, Nov. 11.—[Exclusive Dispatch.] Carroll Knowles, Yale's star punter and full-back, may be barred from playing in the annual game with Harvard owing to a faculty ruling as to his eligibility, which is expected tomorrow. If he retires his place will be taken by Guernsey, last year's freshman captain. Knowles played two years ago on the Brown University eleven. On entering Yale last fall he remained out of football for a year, because the eligibility rule requires one year's residence. This fall he has played in every game and is apparently immune from injury.

WILSON-O'BRIEN GAME CRITICAL.

Today's games in the Pacific Coast pocket billiard championship tournament, constituting the second round thereof, are expected to prove nearly decisive of the aspirations of some contestants.

Chief interest centers on the set-to between Wilson and O'Brien, at 2:15 p.m. Both have been looked upon as possible winners of the tourney, yet both lost in the first round. One must lose this afternoon, and thus be placed in a precarious position in relation to the prize list, as three losses will shut him out altogether.

Woolsey and Banks are matched for the noon game, and Greer and Ingram for the evening session. Neither Greer or Ingram has lost a point, and both will make strong efforts to keep a clean score.

On the whole, the day's developments should give good indications of the final line-up.

COLLEGE WOMEN TO KEEP UP ATHLETICS.

[BY A. P. NIGHT WIRE TO THE TIMES.]

NEW YORK, Nov. 11.—Graduates from fifteen women's colleges have perfected an organization here through which to keep up the interest in athletics which they fostered in their undergraduate days. Miss Lillian Schoedler, Barnard '11, who was a leader in field contests at that college for four years, is at the head of the new organization. More than 600 women residents of New York, who formerly starred in athletics at Bernard, Bryn Mawr, Cornell, Vassar, Smith, Wellesley, Mt. Holyoke and other colleges, have applied for membership, it is declared. The association plans to go in first for bowling, gymnastics, swimming, basketball, fencing and fancy dancing, but may later extend to field sports.

THIRTEEN SCHOOLS IN CROSS-COUNTRY.

[BY A. P. NIGHT WIRE TO THE TIMES.]

NEW YORK, Nov. 11.—Teams of long-distance runners representing thirteen of the larger eastern universities and colleges, with one from the Middle west, have been entered to compete in the sixth annual cross-country championship race of the Intercollegiate Association of Amateur Athletes of America, to be held over the Van Cortlandt Park course in this city November 22.

The list as announced by H. A. Fisher, includes the teams of Harvard, Cornell, Yale, Princeton, Pennsylvania, Dartmouth, Syracuse, Brown, Columbia, Massachusetts Technology and College of New York.

Times Directory

Of Automobiles and Accessories

American — 4-"30" $1675—[illegible] LYNN C. BUXTON, Pico and Hope Sts. M. 577

Auburn — TOURIST PARTS. W. J. BURT MOTOR CAR CO. Pico and Hope Sts.

Auto — Gloves and Clothing DYAS-CLINE CO. 214 W. 3rd St.

Cartercar — AND L. H. C. TRUCKS California Motor Car Co. 1330 So. Flower Main 8000

Case — CASE AUTO SALES CO. KELL MOTOR CAR CO. 1225-29 South Olive St. P1288. Main 8078. Factory Branch, Used and Rebuilt Cars. Factory, J. I. Case T. M. Co., Racine, Wis.

Detroiter — $1000, Touraine $3300, [illegible] 1312 S. Grand ave. 22330, [illegible]

Haynes — HAYNES AUTO SALES COMPANY HAYNES 4 and 6-Cylinder Roadsters, Touring Cars and Limousines. All with Electric Gear Shift in Center, Electric Start and Light. Greatest advance in Motor Car construction in years. Factory Branch. Pigueron at 11th St. Main [illegible]

Jeffery — Motor Cars and Commercial Trucks The W. K. Cowan Company 1140 South Hope Street.

Knox — Pleasure Cars—Type and Six Cylinder—Trucks—4 to 7 Ton Capacities—Worth Touring Cars. VANCE-CANAVAN MOTOR CO. Distributors Southern California and Arizona. 1020 South Los Angeles. South 5000

Lincoln — Half Ton Truck—$760.00 Delivered to You. Touring Cars and Roadsters. Lincoln Motor Sales Co., 1018 W. Olive St. Phone West 412; 23067. Vance-Canavan Motor Co. Olive St. Bdwy. 3918; A-3021.

Locomobile Co. of America

Marion — SYMONDS MOTOR CAR COMPANY 1228-30 SOUTH FLOWER STREET Distributors for Southern California Phones: Main 9000

McFarlan "Six" — LOUIS P. MEYER CO. 1250-54 South Main St. Los Angeles. Exclusive Agents for Southern California Main 8000

Metz — CARS delivered in Los Angeles. High grade Roadster Cars. Fully guaranteed. Write for Catalog, or call at local office of METZ CO., 8 Broadway. Phones: Main 944, Home P7125.

Moore — Gas and Distillate Trucks Manufactured in Los Angeles PACIFIC METAL PRODUCTS CO. Factory Torrance, Cal. Service station, 1070-72 Home 541121; East 129.

Moreland — DISTILLATE MOTOR TRUCKS Manufactured in Los Angeles Moreland Motor Truck Co. Home [illegible]

Pathfinder 40 — Main 3894 Pathfinder Motor Car Co. 1114-16 South Olive St.

Savage Tires — Fresh Tires Made in California Los Angeles Branch 1232 S. Olive.

Sop-O-zoN — The quickest and most thorough [illegible] point, athlete's foot, etc. Indispensable to every bather. At all druggists or direct by the bottle. Add [illegible] BORRICK CHEMICAL CO. [illegible]

Stevens Duryea — and Brue Electric MOTOR CAR CO. Ave. Home [illegible]

Studebaker — TOURING CARS, ROADSTERS, WAGONS, SERVICE [illegible] SEVENTH ST. MAIN [illegible] STUDEBAKER CORP. OF AMERICA BRANCH 1000-1006 S. OLIVE [illegible]

White — MAIN 8808 GASOLINE CARS and TRUCKS PIONEER COMMERCIAL AUTO CO. 1017-19 North Alameda Street

The Girl in Red Hasn't Got Anything on Mr. T. Wad Out at the Races! —By Gale.

Winter Baseball.

WHITE SOX HAD GRUDGE AGAINST C. MATHEWSON.

Claim that "Big Six" Would Not Speak to Them on the Street—After They Had Walloped Him a Few Times He Began to Take Notice—Matty Uses "Spitter" for First Time.

BY HARRY A. WILLIAMS.

[illegible] a bit of baseball "scandal." The White Sox have been handing Mathewson rather roughly [illegible] their started their tour, and [illegible] a reason for this, according to [illegible] of the Chicago players.

[illegible] Matty won yesterday it was [illegible] their victory in six starts, and it [illegible] that Christy doesn't relish being [illegible] games in exhibition games. [illegible] man who is human really enjoys [illegible] "shown up."

[illegible] was apparent that the Sox always [illegible] their heavy batteries [illegible] Mathewson went on the mound. [illegible] of the players offered an explanation of this when the teams were [illegible]

"We all intended to be good fellows [illegible] the trip started, but Matty [illegible] have much to do with the [illegible]," said the player. "When [illegible] us on the street he couldn't [illegible]

"I am not saying that he was [illegible], if we say just have been his [illegible] as if he couldn't see us on the [illegible] we decided to impress him with [illegible] that we could see him on [illegible] ball field, and the box scores tell [illegible] that we have done to him. [illegible] are giving him a sample of [illegible] of the stuff he would have to [illegible] if he was in the American [illegible]

"He spoke to us now, all right."

Matty Adopts "Spitter."

Mathewson, reported to a "spitball" pitcher for the first time in [illegible] promising career. [illegible] important fact was flashed in [illegible] Oakland last night by Gene [illegible], who is accompanying the club [illegible] the north on San Francisco.

[illegible] delivery was effective, Doyle [illegible], but all of his other curves were [illegible] for-the-fox.

[illegible] it be that Matty's "fadeaway," [illegible] the country over as his pet [illegible], is to be cast aside for the vul[illegible] "spitter"?

"The next thing we know, Matty [illegible] be chewing fine cut or horse plug.

"Different Playing."

[illegible] Mike Donlin once played ball in St. [illegible]. This is something that he [illegible] to admit, but he can't get away [illegible] it.

"There's a funny old town," mused [illegible] yesterday, "and composed largely [illegible] of muckers. This chap Wingo [illegible] fourteen straight games for [illegible] Cincinnati without a base being [illegible] him. In the fifteenth game [illegible] was stole, and the next day the [illegible] said that Wingo would have [illegible] released because of his indifferent [illegible]. Can you beat it?"

Santa Anita Races.

[illegible] H. Haier has two hobbies. One [illegible] baseball, and the other [illegible] there being no baseball in [illegible] it naturally follows that he [illegible] Exposition Park yesterday [illegible] the blue-blooded equines [illegible] he had a personal interest [illegible] as his five-gaited champion, King, was on exhibition. Johnny Kane and Dick Bayless [illegible] as his guests. Art Krueger [illegible] in the grandstand. [illegible] funny to Art to be a [illegible] of a performer.

Base Ballerist.

[illegible] indebted to Rube Ellis and [illegible] for this Steve Evans story. [illegible] were formerly fellow-sufferers [illegible] St. Louis Cardinals with [illegible] is one of the game's foremost [illegible]

[illegible] was strong for fining [illegible] when he was managing [illegible] and frequently decorated [illegible] a pewter for real or fancied [illegible]

[illegible] tried to steal third base during the fact that Ko[illegible] was strong there. This natural[illegible] the managerial [illegible] linewise a $10 fine. [illegible] the wrath much, [illegible] greatly embittered him. [illegible] in a game be[illegible] York and St. Louis, Bresnahan [illegible] The ball got by [illegible] Bresnahan was too [illegible] to note this important [illegible]

[illegible] finally picked himself up he [illegible] the ball.

"Some Roger," said Larry [illegible] sympathy in his [illegible] Bresnahan's pus[illegible] You had this base [illegible] but Harmon spoiled [illegible]

Doyle demanded Bresna[illegible] than ever.

"I'll be fooled if I'll be fooled to it off" re[illegible] to fine him for [illegible] August.

Bresnahan started back to first swearing to himself. By this time Doyle had the ball, and he easily retired Bresnahan. Larry admitted afterward that he felt like he was committing petit larceny when he did it.

Evans, going out to the field, pumped Bresnahan coming in.

"That'll cost you ten," shot Steve, as he passed the manager.

When Evans came in from the field Bresnahan made a bee-line for him.

"Cut out that funny stuff," he demanded. "I'm running this club, and I'll do the fining."

"There's no funny stuff about that," replied Evans, with mock severity. "That fine goes, see."

Bresnahan turned on his heel. The bat boy swears to this day that Roger was grinning from one ear to the other. It was about that time that he gave Evans up as a hopeless case, and from then on Steve enjoyed complete immunity from fines.

* * *

Venice Wants "Doc" White.

The Venice club is making an effort to land "Doc" White, the famous curve-ball pitcher of the Chicago White Sox.

Hogan called on Comiskey in Chicago on his way to Columbus, and the latter gave him the privilege of negotiating directly with White. This would seem to indicate that Comiskey will permit White to sign wherever it will be to his greatest advantage.

White is said to have the prospect of a managerial berth in the Middle West.

Hogan has practically promised White the management of the Venice team if he will sign—that is, after Hap has retired. But can you imagine a moving picture of Hap retiring?

TEDDY TO CROSS ANDES IN AUTO.

Not only will former President Roosevelt cross the Andes Mountains, according to latest word from South America, in an automobile, but in an automobile of American make. The road which Col. Roosevelt will probably take follows the Uspallata Pass, through which the railway connecting the oceans now passes. Before the railroad was completed in 1911 this road furnished the chief means of communication between Chile and the Argentine, and both freight and passenger traffic passed over it. Through part of its course, notably along the Aconcagua River, the road is fine and broad. Violent storms are common, and small stone houses are scattered along the higher altitudes of the road as refuges for travelers. Gov. Ambrosio O'Higgins built the first of these refuges in 1791. One of the sights along the road near Juncal is the Soldier's Leap, where tradition has it that a Chilean cavalryman in the war of independence leaped his horse across a chasm and thus escaped the enemy, who did not care to follow his example. A bridge now spans this chasm. The Uspallata Pass is 12,870 feet above sea level. It is just to the south of Mt. Aconcagua, which is 23,395 feet high.

MUCH RUBBER IS IMPORTED HERE.

India rubber imports into the United States in the fiscal year 1913 were the largest in the history of the import trade. They amounted, in crude rubber, to 113,000,000 pounds, against 110,000,000 pounds in the former high record year, 1912, this being the third time in which the imports of this article exceeded 100,000,000 pounds in a fiscal year. These figures apparently sustain the frequently-published assertion that the United States consumes half the rubber of the world, since the world's production of India rubber was, according to an authority, in 1912, 100,000 tons, or 224,000,000 pounds, while our own imports in the year ended June 30, 1913, were 113,-354,359 pounds. Brazil still supplies more of the india rubber imported into the United States than any other country, but the percentage of the imports supplied by Brazil is now materially less than a decade ago. The share of the crude rubber imports drawn from Brazil was 56.6 per cent. in 1903 and 38.4 per cent. in 1913, while the share drawn from the United Kingdom (in whose colonies are found most of the rubber plantations) was 17.7 per cent. in 1903 and 30.1 per cent. in 1913. The quantity of india rubber drawn from the East Indies is also rapidly increasing, having been in 1903 less than half a million pounds, and in 1913 more than 12,-000,000 pounds.

HEAT GLOVES WITH ELECTRIC WIRES.

Electrically heated gloves to keep the drivers' hands warm during severe weather form the latest wrinkle in automobiling, and promise to become popular this winter. Incorporated in the lining of the gloves is a tough, but flexible, electrical circuit terminating on the surface of the forefinger in a small metal disk, and at the other end on the inside of the thumb in a similar disk. When the hand grasps the wheel these small disks are brought into contact with thin plates on the upper and under surfaces of the steering wheel, which form the terminals of a wire circuit leading to the storage battery. The circuit is closed by this contact, and the current is led through the lining of the glove across the back of the hand and all of the fingers, the heating effect being obtained by the heat generated by the resistance offered by the wire to the passage of the current.

DARE BEATS CLARK.

Clark, giving ten points to Dare, was beaten in Nelm's amateur three-cushion billard tourney last evening, scoring forty-five to Dare's forty. Dare also made high run of six, the game going 104 innings.

Jackson and Wilson, who were scheduled for last night's play, are rematched for this evening. The substitution was out of courtesy to Jackson.

CAUSE FOR KICKING.

When a tire becomes loose, a lump or fold of rubber and fabric is formed just in front of the part in contact with the ground. This is what tire-makers call 'kicking.' This tends to separate the plies of the fabric, or in aggravated cases to chew up the walls of the tire, as well as that portion of the tube that happens to get caught.

KEEP TIRES FILLED.

When a tire in imperfectly inflated the walls are continually bending back and forth as the car moves, with the same result as when a wire or piece of metal is bent back and forth in the hands. Heat is engendered in the threads, and because of this heat, and the continual bending, the walls soon weaken and give away. In a short time they are not strong enough to support the air pressure multiplied by the weight of the car, and blow-outs result.

Progress.

OUR HIGHWAYS IN GOOD HANDS.

National Commission Formed to Handle Big Project.

Federal Aid for Ocean-to-Ocean Highway Is Plan.

Judge Lowe, Who Rode in "Times" Special, Named.

The national highways estimates that more than $25,000,000,000 will be spent in the next twenty-five years as the 2,300,000 miles of highways in the United States. The wise expenditure of this vast sum is of paramount importance to the 100,000,000 people of this nation. The purpose of the association is to promote discussion, disseminate knowledge, and assist as to the best development of these highways. The association believes the most beneficent results will be obtained by first securing the creation of a "National Highways Commission" by the passage by Congress of a bill creating such a commission in the belief that a proper investigation by a properly constituted commission will result in the building and permanent maintenance by the national government of approximately 50,000 miles of highways throughout the United States as a great system of national highways; and as a result thereof the nation, through the States, will secure at the earliest possible date the building of good roads everywhere as the distributing and collecting medium for the traffic of national highways and for the use and benefit of all the people of the nation. Their demand is:

National highways in the length and breadth of these United States of America, which will secure the benefits—social, moral, commercial, industrial, material, educational, personal—in the progress and uplift of the American people, which follow in the train of easy and free intercommunication and transit between the great centers of population and distribution, and the great productive areas of the nation," and which will "bind the States together in a common brotherhood, and thus perpetuate and preserve the Union."

There are before Congress many bills providing for either national highways or Federal aid. Without discussing the merits or demerits of these bills, they all have the fault of forthwith committing the nation to the spending of vast sums of money.

Road building will be of greater benefit to the people than almost any other national development. It is of vastly greater importance than the Panama Canal can ever be. Roads are free to the public. They are as important to the people as railroads, telegraphs, telephones, or the postal service. They will be paid for by the people. They will be owned and used not by the few, but by all. No great government work has been undertaken without a preliminary investigation and report to Congress. Why should the building of a system of national highways—the greatest and most important of all—be undertaken with little or no knowledge of the subject before Congress? The magnitude of the project is such, and many of its aspects are so technical, that it cannot properly be considered in the first instance by a Congressional committee; and to refer it to one of the regularly constituted executive departments would unduly burden such department and interfere with routine work. The wisest course would seem to be the creation of a special National Highway Commission to investigate the entire subject and report thereon to Congress. Such was the course pursued with the Panama Canal.

The proposed National Highway Commission will consist of a chairman as the executive head in responsible charge thereof and thirteen additional commissioners as an "advisory council," who shall be respectively qualified to represent the following interests in the body politic: Agriculture, commerce, economics, education, engineering, finance, legislation, military, construction, material and machinery, maintenance and traffic, travel, touring and recreation, transportation.

OUR HIGHWAYS.

The highways of the United States have a mileage ten times the length of our steam railroads. They carry 200 or more times the passenger traffic. The average density is therefor more than twenty times greater on our highways than on our railroads. National highways would increase land values adjacent thereto over $600,000,000. They would reduce the cost of hauling the 2,500,000,000 or more tons which pass over them by not less than 10 per cent., or $250,-000,000. In the face of such facts can anyone advance a sound argument against our national government building and maintaining a system of national highways? They will be used by all. They will be paid for by every one of us. They will be free to all of us. They will be of untold daily advantage to us. If it were wise for the government to help build railroads for the benefit of a few, how much wiser to build national highways for the benefit of us all.

Good roads have a moral civic and educational value which cannot be measured in dollars. There are 18,-000,000 children who endeavor to attend school. There are over 20,000,-000 who should attend school. Why don't they? Because the schools are not provided nor attendance required. Why not? Because during much of the school term a considerable part of 2,000,000 miles of our roads are impassable. The children of today are the electors, the representatives, the Senators, the judges, one of them the President, of tomorrow. The population is increasing by leaps and bounds. If education means liberty, and if poor roads mean illiteracy or worse, have we a right not to build good roads, even if they would not pay for themselves well within the generation which builds them?

There are about 1,000,000 automobiles in the United States. If they average twenty-five miles a day for 200 working days we get a mileage of 7,500,000,000 per annum. At 15 cents a mile operating expenses the total exceeds $1,000,000,000 a year. A good sum. Will not good roads save 10 per cent. of this? We think more. This means not less than $100,000,000 per annum saving.

MEN AT HELM.

There are more than 27,000,000 horses and mules, 4,000,000 horse-drawn vehicles, 2,000,000 bicycles, 100,000 motorcycles, and 1,000,000 automobiles in the United States. These are valued at more than $5,-000,000,000. If from good roads only 10 per cent. in depreciation per annum were saved it would amount to the enormous sum of $500,000,000 every year. How long would it take us to give our great country good roads, from north to south and east to west out of such savings?

We want market roads. We want roads from farm to railroad. How are we to get them? We all wanted branch railroads first. Did we get them. No we got the trunk lines first, and rightly. It will be the same with roads. If the farmer waits for the reversal of this law he will die "in the mud." "What's in a name?" Everything. "Give a dog a bad name and it sticks to him." It is the same with roads.

The officers of the National Highways Association are: Charles H. Davis of New York, Philadelphia and Boston, president; Gen. Colman Du Pont of Wilmington, Del., chairman board of national councillors; Judge J. M. Lowe of Kansas City, Hon. Jesse Taylor of Ohio, A. L. Westgard of New York and Dr. L. B. McCalla of Boise, Idaho, vice presidents; Frederick R. Hutton of New York, general secretary. The Governors of all the States constitute the council of governors of the association. Besides headquarters at Washington, D. C., the association occupies the entire building at No. 15 Old Slip, New York City.

Sports Boosted.

BIG DOINGS SOON IN AMATEUR ATHLETICS.

THE committees were appointed for the ensuing year of athletic activity at the regular monthly meeting of the A.A.U. last night, which was held at the Los Angeles Athletic Club. President Simons announced the selections: Membership Committee, Capt. Franklin and Tom Donahue; Basketball, H. L. Mitchell, Roy Haslett, M. V. Hartman; Boxing, Pat Higgins, Joe Rafferty, Roger Cornell; Wrestling, W. A. Reynolds, George Retser, W. P. Graif; Swimming, Les Henry, J. H. Nill; Records, Dr. Beach, Dr. Esterly and Mr. Hankey; Track and Field, Bob Weaver, Dean Cromwell, Ralph Noble, E. J. Lickley; Reception, H. H. Eling, Jim Donahue; special committee for Track and Field Meet at Tournament of Roses, Warren Bovard, J. A. Pipal, H. L. Mitchell, E. J. Lickley and Bob Weaver.

The A.A.U. is to have a busy time at once. The St. Joseph Young Men's Club is to hold a city boxing championship on the 10th, 11th and 12th of next month, and following this all the track and field men in the South are to have a chance to show their worth in a big invitation meet, which is to be held in conjunction with the Tournament of Roses this season at Pasadena.

The newly-formed soccer league handed in an interesting report stating that a regular season schedule had been adopted at the last meeting of the organization, which would keep the four teams of the league busy from December 16 to March 16 of 1914.

Next Sunday the first game of the season will be played at Exposition Park, when the Rangers meet the Unitedn, the following Sunday the Rovers and the Sons of St. George clash at the same place. The teams will play throughout the season until each squad has met each member of the league three times.

On Christmas Day there is to be a big international match between a picked team representing England and one representing Scotland.

TWO FOR ONE

THE TIMES

WOMAN'S HOME COMPANION AND AMERICAN MAGAZINE

A wealth of attractive, clean, interesting reading matter.

The Times has arranged with the publishers of the Woman's Home Companion and the American Magazine to furnish annual subscriptions to both magazines in connection with yearly subscriptions to *THE LOS ANGELES TIMES.*

The Woman's Home Companion regularly contains contributions on home economies of all kinds; care of babies for young mothers; interesting and attractive articles for young people; a splendid fashion section—in fact, a variety of good subjects suitable for all literary tastes.

The American Magazine is clean and wholesome. At present a very interesting series of stories on the great national pastime, baseball, is being published under the signature of a famous ball player. Special fiction numbers are issued during the year. A particularly good serial story now running is "Angel Island," by Inez Hayes Gillmore; also stories of adventure.

The Times is the biggest newspaper published on the Pacific Coast; biggest because it contains all the news and a greater volume of advertising than is printed by any other newspaper. The Associated Press dispatches, supplemented by a comprehensive special wire service, give Times' readers all the news of the world. Practically one entire section of the paper is devoted to matters of local interest.

A 4-page Sporting Section is a regular daily feature of The Times.

The Sunday Times regularly includes a 24-page Illustrated Weekly, a publication unique in the newspaper world.

This great mass of excellent reading matter is furnished to The Times' subscribers, old and new, at a special price to be had on application at The Times' main office, First and Broadway; at the Branch Office, 619 South Spring street, or through any regular Times agent. Old subscribers, not already on subscription contract, are privileged to take advantage of this splendid subscription offer.

THE TIMES-MIRROR COMPANY.
LOS ANGELES, CALIFORNIA

ELECTRIC COUPE BARGAIN

We have a Detroit Electric Coupe worth about $1500 that we have decided to sell at one-third off. This car is O. K. in every respect and is the best buy in Los Angeles.

$1000.00 Takes It

THE F. B. STEARNS CO. OF CALIFORNIA.
742 S. Olive St.

A San Francisco fight promoter has offered Willie Ritchie $16,500 for a bout with Tommy Murphy on Thanksgiving Day.

Worth Seeing.

KEEN RIVALRY AT TRUCK SHOW.

Commercial Cars of East to Vie With Home-Mades.

Bright Lights of Gay Exhibit Soon to Shine.

Peerless, Packard, Pierce-Arrow on Dress Parade.

BY BERT SMITH.

That there will be a rivalry in the display of the local and eastern-made trucks at the mtor-truck show next week became evident yesterday, when several dealers determined to unite to form a particularly striking display of the machines manufactured on the other side of the Mississippi. The activity of the local manufacturers has caused the other dealers to get busy and as a result the coming motor-truck show will have a most complete line of down-to-date vehicles.

Manager Walter Hempel has sold every inch of space and is preparing for a display that should be well worth seeing. The trucks are to be grouped in such a manner that the best the world has to offer can be shown under the bright lights of the Broadway Rink building. The display already promised and the expenditure that is to be made by the management assures a handsome edition-de-luxe of the 1914 motor-truck product.

A. S. Robinson, manager of the local branch of the Pacific Kissel Kar Company, is planning an extensive display of both the Kissel Kar product and the Federal line of trucks. Robinson has selected a generous space on which to show his goods and his exhibit will include all that the Kissel and the Federal people have to offer this season.

WHITE TRUCKS.

White trucks will be shown. For some time there was a question as to whether Manager Fuller could secure five-tonners for the display he is planning to make. Fuller does not believe in half-way measures. He wants the whole thing or nothing. His truck will be here in time for the show and will be displayed for the first time when the exhibit is opened on Monday morning next.

One of the latest five-ton Packards will be displayed. Here the hydraulic hoist will be exhibited for the first time. This novel and neat proposition will be operated for your own especial benefit and a demonstrator will be constantly on hand to explain the methods adopted to make hauling and unloading much more simple. This hydraulic Packard will be exhibited here for the first time and is said to be one of the most interesting of the entire Packard line of commercial cars.

The three P's will be in evidence. This was settled when W. E. Bush signed for a large space on which to show the Pierce-Arrow. No display would be quite right without the Peerless. Packard and Pierce-Arrow. Smith Brothers have arranged to exhibit their goods on a suitable space, where the cars can be shown to advantage. The Peerless trucks are to be shown in the three, four and five-ton models.

The Peerless truck will also be displayed. For the first time in the history of the commercial car these three lines can be compared on the same floor. They are the latest word in commercial car circles and include all of the new devices known to the motor car industry. The Pierce-Arrow hoisting and unloading devices are to be explained by an expert truck man who will be in attendance.

PERFEX ALSO.

M. S. Bulkley is preparing for an interesting display of his complete line of goods. He will show the Autocar and Smith-Milwaukee line in the several models. He says he will not let the home-made Perfex carry off too many honors, as he is one of the few dealers who represents both the local and eastern made machines.

There are other trucks which will be shown on a large space. The Standard will be given enough room to show off the different models. The Hawley-King Company expects to display its line of trucks in such a manner that the machines can be seen under the spot-light which Manager Hempel will turn on them for the first time Monday evening.

Special features are being arranged and each night the entertainment will be such that the truck men will be able to show the merchants of Los Angeles just how much good they can do them in their special line of work. Moving pictures are to be used and lectures have been arranged for which will show from an economical viewpoint the worth of the strictly new and 1914 down-to-date commercial light and heavy artillery.

SCHOOL FOR WOMEN.

How to manipulate a monkey-wrench, screwdriver and pliers when something ails the automobile is being taught to women at a class at the West Side branch of the Young Men's Christian Association in New York. This Young Men's Christian Association was the first in the country to institute an automobile training school for men. This latter now has a membership of 1200.

New Auto Bus.

New Yorkers who recently witnessed trial trips of new automobile busses were surprised to find the vehicles so similar to the ordinary trolley surface car as to make them wonder if some of the surface cars hadn't run off the track and somehow strayed into City Hall Park. The busses carry thirty-two passengers, and are of the "pay-as-you-enter" type. Storage batteries furnish power. If the vehicles prove a success in the metropolis, as it is now expected they will do, their introduction in other cities of the country will quickly follow.

Auto and Movies.

The Agricultural Department at Washington has found considerable trouble in getting moving pictures apparatus that would work in some of the communities where there was no electricity available. This part of the problem, however, has now been solved by drafting the automobile into service. The department now has an apparatus that can be hitched up to the gas tank of the automobile, and even a small tank will furnish light for seventy hours. Some of the larger tanks will do all the lighting a picture machine needs for 250 hours.

"Heine" Heitmuller.

SCARS OF THE MIGHTY.

"HEINIE" HEITMULLER.

WILLIAM "HEINIE" HEITMULLER, whose untimely death was mourned by friends and admirers all over the country, bore over his left eye a tiny silver scar that served as an ever-present reminder of what was probably his greatest athletic achievement.

Although he attained national prominence as a baseball player, it was as a football man that his college friends remember him best and love to honor him. His great weight and endurance and his indomitable courage fitted him peculiarly for the game as it was played in his time, and he was a worthy team-mate for "Roomy" Overall and "Snow-plough" Stow.

In 1903 California, with Overall as captain, was a strong favorite over Stanford, but the Cardinal team displayed unexpected strength and held the Blue and Gold helpless, while scoring a touchdown early in the game on a cleverly-executed fake. The game became a punting duel, with California on the long end, and late in the second half Stanford had the ball on her own 20-yard line.

The full-back went back to kick out of danger and the Berkeley rooters jumped to their feet, shouting as one man, "Block that kick! Block that kick!" As the ball was snapped, Heitmuller tore through the line and sprang high in the air just as the ball started on its way. The flying ball struck him square in the face and bounded over the line, with "Heinie" in hot pursuit. He fell on the ball directly behind the posts. Overall kicked the goal and California had warded off defeat with only three minutes to play.

When the ball struck Heitmuller it opened a deep cut over his left eye and he carried the scar to the day of his death. His closest friends always said that he was prouder of that scar than of the whole string of gold baseballs and footballs that accrued to him as the fruits of his college athletic career.

STORIES OF A LION HUNTER.

REDLANDS, Nov. 10.—Matt T. Norris, known years ago as the greatest lion hunter in California, having forty-seven dead mountain lions to his credit, declared recently that it would pay the State to employ a government hunter for the sole purpose of killing such animals as a means of preserving the deer. He estimates that every lion kills at least 300 deer during his life in addition to the sheep, pigs, calves and colts he gets occasionally.

Norris has seen as many as four deer stretched out dead near springs where they have been killed by mountain lions. He has just returned from a hunting trip to the San Jacinto Mountains south of Banning, where the party found the tracks of three mountain lions and saw a fourth, and he is authority for the statement that they are still plentiful in the remoter part of the mountains, where the deer which they feed upon are thick. Norris hates lions from the bottom of his hunters' soul because they are such cowards and always pick a helpless creature like a fawn or colt for their prey.

WHEN LIONS FIGHT.

"Only when a lion is cornered will it fight, but then it will fight savagely," he explained this morning. "I found this out twenty years ago, when my partner and I were on a hunting trip in the mountains back of Santa Barbara. In our permanent camp, my partner kept a mare and her colt, the latter being of fine stock and worth $300. About 9 o'clock one night we heard the colt squeal and when we investigated found that it had been carried away by a lion. I had two dogs with me and I chained them up for the rest of the night. At the first streak of dawn we turned the dogs loose on the trail and started in pursuit. In an hour we had followed the trail to where it led back to within a quarter of a mile of our camp. The dogs treed the lion there. It was a female.

"When my partner and I came up, the animal jumped from the tree and rushed up a smaller tree back in the heavy brush. My partner walked around the top of a hill to prevent the lioness from escaping in that direction and I went up to where the dogs had the animal treed. When close enough I fired. The ball struck the lioness on the chin, glancing off and then entering the right shoulder, which it broke. This made the lioness furious. With the broken limb dangling at its side, it jumped for my favorite dog, "Nellie," and grabbed her. The lion had to come toward me and the dogs because there was no other way or escape.

CRACKED HER SKULL.

"If I had been willing to sacrifice the dog I could have made my way to safety, as my partner told me afterward I should have done, but 'Nellie' had saved my life three times in fights with grizzlies and I would not have taken $500 for her. I shot again at the lioness, but through fear of hitting the dog, aimed so far back that the bullet entered between the ribs and was not fatal. The lioness dropped the dog for an instant and then grabbed her again with one paw. She was about to crush the dog's head in her mouth when, with the barrel of my 45-70 Remington I struck her over the head. The force of the blow broke the breech off the gun. She fell back, and then, with a roar that made the earth tremble, reared up on her hind legs right above me. She was so close that I could feel the moisture and heat of her breath. With all the strength I could command, I struck her once more full in the head. She fell to the ground with her skull cracked to the roof of her mouth.

"My trouble had only begun. Three male lions that had been drawn to the vicinity closed in upon me. They were not more than twenty feet away. I had to shoot without a breech for my gun. The kick of the weapon was powerful and it tore my hand badly, but I vanquished each of the three males with one shot in the head. My partner knew I was having a struggle, but was not close enough to see. 'Nellie' was not hurt seriously."

SOME RUNNER! WHAT!

For eighteen years Norris lived entirely from what he killed in the California Mountains with his rifle. For three years he never stepped inside a cabin. He was born fifty-eight years ago near the San Gabriel Mission, his parents having been "Forty-niners." Pulmonary tuberculosis was hereditary in the family, and at the age of 19 years he took to the mountains to live in the open air and do nothing but hunt. In eighteen months he increased his weight from seventy to 162 pounds. He wore moccasins like the Indians and got so he could run down a fat old buck deer and dispatch it with a six-shooter. Once he tried to run down a wolf in the same manner and almost succeeded. He has since had perfect health and now has a pair of lungs like bellows.

He has killed five or six grizzlies. The largest he ever saw was fourteen feet long. It was poisoned near Alpine after it had killed several men. The largest lion he ever saw was one killed by himself. It was nine feet eight inches long and weighed 256 pounds. He says the average size is seven or seven and a half feet.

Norris has lived in Redlands off and on for twenty-five years. He resides with his family at No. 117 High avenue.

MANY ELECTRICS ARE IN USE HERE.

Production of electric vehicles in the United States this year approaches 8400, of which number 5000 have been passenger vehicles, and about 3400 commercial types. Statisticians placed the total number of electrics in use in America the first of the year at 30,000, a generous estimate, so that today the grand total reaches 38,000, a good, round number when it is remembered that at the beginning of this year the total number of all kinds of cars in Germany was but 60,000, there being today more than one-half as many electrics in this country as the entire German total. Electric vehicles, considering passenger and commercials as a unit, have grown over 45 per cent. In New York City during the last two years; Chicago estimates its increase in electric trucks at 400 per cent. during that time; St. Louis has in the last year had a heavy increase, perhaps over 50 per cent. In Boston the electric truck has grown remarkably, showing a gain of 65 per cent. during the last year. Washington, D. C., has 250 trucks in operation, and the business is doubling each year; in Pittsburgh, the electric truck has taken hold within the last few years, and although there are scarcely two-score trucks in use today, five times as many have been sold this year as last; Denver has approximately sixty trucks and business may be doubled next year; Los Angeles has two-score trucks, with a rapidly increasing business; Philadelphia, with six dealers of electrics, has approximately 500 trucks working, and prospects bright for a 50 per cent. increase next year, and in the smaller cities, such as Indianapolis, with seventy-five, Louisville with forty-five, Minneapolis with forty, and other cities of similar size with like numbers, it is certain that the electric, both commercial and passenger types, will make steady progress during the coming season.

Yachts.

SEVERAL SLOOPS REQUIRED FOR PROPER CUP DEFENSE.

THE defense of the America's cup continues to be the chief topic of conversation among yachtsmen when they meet, and all seem to agree that more than the two yachts already ordered will be necessary to properly determine the fastest and most seaworthy sloop to defend and trophy. As Capt. Nat Herreshoff has said, the speed limit has pretty nearly been reached, and now it is a case of excellence in detail of rigging sails and handling, for in addition to having a sweetly-fashioned hull the yacht that wins the trophy in 1914 must have a skipper and crew that "know their ship" and work in perfect harmony from the start to finish of every race.

"Looking at the matter broadly, there never was a time when a number of cup-defenders were more needed than at present," says "Yachting," "and it is probable that those in charge of New York Yacht Club racing matters now realize this. In the first place, the boat is being built to a new rule, under which sloops of this size have never before been built, and we have absolutely nothing in this country at present against which to try her out in order to ascertain whether or not she is as fast as could be reasonably expected.

"In previous years we have nearly always had boats from the preceding cup contests against which to measure the new boats, and this has been a decided advantage. In this respect we are even worse off than the challenger, who already has one of the fastest twenty-three-meter boats abroad, a craft of approximately the same size as his new boat.

"The New York Yacht Club should welcome as many defenders as can be built and for the safety of the cup it would be an advantage to have these boats from the boards of different designers. In this way a well conducted series of trial races would certainly give a line on the fastest boat, and would probably show whether or not a satisfactory speed had been obtained under the rule in boats of this size.

"In spite of all this, we think that the advantage still lies with the defender and not with the challenger, inasmuch as our designers have built under, and are familiar with, our present rating rule, whereas the rule is new to Nicholson, the English designer."

TWO CLASSES IN NEXT GRAND PRIX.

Two classes will doubtless be provided for in next year's French Grand Prix—one for machines of a maximum weight of 2425 pounds without cylinder limitations, and a second for cars having a cylinder area of not more than 4.5 liters (274 cubic inches) and a maximum weight of 2425 pounds. Class one will be known as Grand Prix cars; class two will be designated cylinder trophy cars. The two races will be run together over a distance of 500 to 600 miles, it being quite possible for a car in the second class to win the Grand Prix. The arrangement is somewhat similar to that adopted last year at Dieppe, when big cars and three-liter machines raced together. It will be noticed that the originally proposed limitation of the number of tires has been abandoned. This introduced such a new element that manufacturers were afraid of it. A certain amount of opposition is being made to the no-limit rule. It is pointed out that progress in racing is only made when a definite problem is set the competitors. With no other limitation than weight, tires become the most important factor. In all probability each manufacturer will be allowed to enter five cars. The entry fee will be $500 per car. Entries will close on January 31. Lyons has strong hopes of securing the race. The Silk City will hold an international exhibition next summer, and the national automobile contest would form an important additional attraction. The local authorities have offered a subsidy of $20,000 toward the expenses of the race, and have mapped out what appears to be a most desirable course.

As a sort of curtain-raiser to the 1915 German Olympiad, there will be a whole year of sport during 1915 at Dusseldorf on the Rhine.

FLYING SPARKS OF MOTORDOM.

Cleveland, O., has joined the ranks of cities that have started safety campaigns. Coroner Byrne is organizing a Safety First Committee, which is to open a safety bureau, conduct public lectures and post bulletins, all with the idea of making Clevelanders more careful in navigating the streets. The Coroner is even planning to fight for a State and a national law, making the breaking of any safety rule punishable by a fine.

Automobile and good roads workers in Pennsylvania are concentrating on their campaign for a $50,000,000 bond issue, to be voted on in the election next month. While the city people and motorists generally are in favor of the issue, the farmers and grangers are opposed, in spite of the fact that they are the ones who will benefit most. On account of this opposition, most of the present campaign is being directed to the farmer as much as possible.

Detachable rims sometimes evince a tendency to freeze or rust to the felloe band. It is a good plan, to obviate this, to change each rim and tire from one wheel to the other once a week. The rim should also be rubbed with a little graphite at the same time. Besides preventing it rusting, changing the rims about will equalize the wear on the tires. It will also give practice in operating the rims, and, for the amateur, this is also to be desired.

Soap and glue are two substances that are common and that are not dissolved by gasoline. A small leak in a tank may, therefore, be temporarily repaired in dry weather with a strip of paper and cloth covered with a good glue. If a union on a feed pipe starts to leak, it may be made to hold for a considerable while if a little soap be rubbed into the threads. One should be careful not to use too much soap, for fear of some getting into the line and causing trouble at the carburetor.

The Colorado Springs Chamber of Commerce, in co-operation with the Automobile Club of Colorado Springs, Colo., has issued a new "log book" of automobile roads from the city. It contains detailed directions, with maps, of sixty roads in and about Colorado Springs, together with much other road information. Short sketches of the history and interesting points of the various places passed through are given, and a number of illustrations of the Pike's Peak region are given.

Although, due to the general prominence that is given all automobile accidents, it may seem that automobiles figure in the greater part of grade crossing accidents, such is not the case. Tabulations of accidents at grade crossings, made by the New York Central Railroad, shows that of the persons killed or injured in such accidents, only fifteen out of one hundred are riding in automobiles at the time, while fifty-five out of one hundred are in other conveyances and thirty are pedestrians.

After exhaustive [illegible] trials, American manufacturers generally have come to the conclusion that it is necessary to have the ignition system entirely from refinements and control of the engine, and accordingly have turned to the use of the [illegible] fect ignition system. The [illegible] Even in cases where [illegible] gave apparently good [illegible] manufacturers have been forced in turn to the magneto after they [illegible] have undergone the greatest test on the open market.

The Postoffice Department has purchased forty-one automobiles for collecting and delivering [illegible] matter. Of the number, [illegible] large trucks, designed especially for use in the larger cities, [illegible] been sent to Brooklyn, N. Y.; [illegible] to Baltimore, two to Boston, N. Y., two to Louisville, four to Minneapolis and six to Philadelphia. The postmasters in these cities have been instructed to keep a careful account of the expenses of operation of the machines, in order to make possible a comparison of their cost with that of the use of rented machines.

There are many tourists who think that a tire can be deflated to two-thirds of its full [illegible] sure for traveling over very sandy and rocky roads. The object is to make the tire less liable to be cut by sharp stones owing to the yielding nature of the tire when not fully inflated. This can be taken good advantage of if the tires are immediately pumped when the [illegible] part of the road is passed. Traveling on the partially deflated shoe does not injure the [illegible] much as it does the side walls, due to the rolling friction which comes on this part of the tire when running soft.

Some private owners adopt a form of "standardizing" their cars' appearance. Having discovered a [illegible] with it they test their cars [illegible] to time, to see if they are working properly. Some use a stop watch, a certain gear at a certain [illegible] is a good standard test, while others [illegible] the car out on a level road and note the position of the spark and throttle levers when a speed of, say, [illegible] five miles an hour is attained. Failure to obtain this speed [illegible] indicates something wrong, [illegible] such as this are good [illegible] the amateur in learning [illegible] car should perform.

SLAUGHTER SALE
RAINCOATS
OF EVERY DESCRIPTION
GOODYEAR COMPANY
324 South Broadway

THE TIMES QUALITY PREMIUM

Consists of 4 durable, high-grade and everlasting aluminum pieces, which can be converted into 12 separate and practical cooking utensils, as shown below. These aluminum pieces are absolutely sanitary. They contain no traces of iron or other base metals. They will not corrode or rust. This set will be placed with Times subscribers on a very liberal basis. For further particulars inquire of any Times Agent or communicate directly with The Times.

Absolutely Practical for Everyday Use

5 Covered Stew Kettle Made of 1 with 3 inverted
6 Deep Meat Roaster Made of 1 with 2 inverted
7 Double Boiler or Cereal Cooker Made of 1 and 2 with 3 inverted
8 Steam Cooker Made of 1 and 4 with 3 inverted
1 5-Qt. Preserving Kettle
2 4-Qt. Pudding Pan with side handles
3 11-In. Deep Pie Plate with extra groove to prevent the juice from escaping.
4 10-In. Non-sticking [illegible]
9 Cereal Toaster-Coffee Roaster Made of 1 with 4 inverted.
10 Covered Bake Dish and Server Made of 2 with 3 inverted
11 Bread Steamer Made of 1 and 4 with 3 inverted
12 Combination Covered Kettle, Boiler, and [illegible] Made of 1, 2 and 4 with 3 inverted

These TWELVE FULL SIZED PRACTICAL COMBINATIONS if bought separately represent a retail value of MORE THAN $20.00.

The PERFECTION SET is even more desirable, as the pieces nest compactly and require little pantry space—a decided advantage particularly in modern apartments where space is limited.

The Times-Mirror Company

Branch Office 619 So. Spring · First and Broadway

Life's [illegible]

MOVEM[illegible]

FIFTEEN popular society [illegible] entertained last evening [illegible] hall at the William Barr[illegible] dance on South Hoover [illegible] the event will be recorded [illegible] the season's most notable. [illegible] was unlike any previous [illegible] given by the fashionable one[illegible] enthusiasm manifested prove[illegible] ness.

The early part of the eve[illegible] devoted to dinner parties at t[illegible] of the different hostesses, w[illegible] entertained her own circle [illegible] ester, later journeying to [illegible] other picturesque colonial [illegible] where the dances were enjoy[illegible]

Those responsible for the [illegible] entertainment were Mrs. Hanc[illegible] ning, who entertained tw[illegible] members of the younger s[illegible] Frank Griffith of No. 42 S[illegible] Park, who laid covers for [illegible] decorated her table with a [illegible] crowd of the palest of pink [illegible] blossoms; Mrs. Joseph F. Sar[illegible] centered her table with pin[illegible] rose and maidenhair; Mrs. [illegible] Leeds, dainty basket of pin[illegible] Mrs. Sidney I. Wailes, who [illegible] her guests with a huge baske[illegible] and unique orange-shaped [illegible] Mrs. Allan C. Balch of Hotel [illegible] pinias arranged high [illegible] bowl; Mrs. Cameron [illegible] Mrs. Allan Balch, Mrs. H[illegible] ning, Mrs. Ernest A. Bryan[illegible] naughby Rodman, Miss [illegible] Miss Martha Woolwine[illegible] Clarence Byrne, Miss Sydnor [illegible] and Miss Helen Hoover. M[illegible] recently finished her education [illegible] Sacred Heart Convent in St. Lo[illegible]

Home Route Homeward.

Mrs. F. M. Landry of Lake C[illegible] is en route to her home [illegible] pleasant sojourn with her p[illegible] and Mrs. Sober of Dewey [illegible]

Mrs. Lecureaux with her [illegible] Verna Wilbur-Simmons, [illegible] to friends in her new re[illegible] No. 124 South Hobart boul[illegible]

Supper Dance at Alexandria.

It was a brilliant scene at the [illegible] Alexandria Monday evening, wh[illegible] one of the season's supper dance[illegible] One hundred and fifty [illegible] were present participated. There [illegible] sumptuous supper, superintend[illegible] Richel in person, and interr[illegible] the dancers as "the spirit mo[illegible] costumes were superb an[illegible] dancing, to the continuous mu[illegible] bands, was exceedingly h[illegible] one of the city's best adepts f[illegible] most dances were on the ca[illegible] which was laid down the cent[illegible] magnificent dining salon. [illegible] festivities continued from 11 to [illegible] o'clock. These Monday-evening [illegible] dances will be continued d[illegible] the winter and are certain to [illegible] every one of the series, as the

Theaters—Amusements

EXPOSITION PARK

Fall R[illegible]

Auspices Los Angeles [illegible]

America's Most Famous [illegible]

Hippodrome Races, diving [illegible] School and Gaited Horses.

1:30 P. M. Daily—Gra[illegible]

EMPRESS THEATER

Here's The G[illegible]

Vaudeville's Greatest Musical Sur[illegible]

"The Mission Garden"

With Nellie Brewster and 14 Other[illegible]

AND SIX OTHER EX[illegible]

Matinees Every Day at 2:15—10, 20 [illegible]

ANTAGES Broadway

Matinee Daily 2:[illegible]

ANOTHER OF THOSE UN[illegible]

A Day At Ellis Island

Stories Samuels and Co.

SIX OTHER MAGNI[illegible]

ROADWAY, Between [illegible]

Orpheum

CHARLES V. NICHOLS, Symphonic Conductor. Direction Orpheum Circuit. ANSAR BROTHERS, Kinks Dexter. LAMBERT & BALL, Laugh Producers. Orchestra Concerts, 1 and 7:45. Week hers, CHARLOTTE MICHELSON, Soprano. Direction Orpheum Circuit. Special Matinee Every Wednesday and Saturday at 2—15-25-50-75c. Boxes, $3.

MASON OPERA HOUSE

BROADWAY, BET. 1st and 2d. This Week Only—Klaw & Erlanger Present

THE COUNT OF [illegible]

Nights and Sat. Mat., 50c to $2. 100 PEOPLE—To Follow—HENRY MIL[illegible]

ALLY'S BROADWAY

FAMOUS PLAYS

A NEW ONE EVERY WEEK

Life's Gentler Side—Society, Music, Song and the Dance—The Theaters.

MOVEMENTS IN SOCIETY.

FIFTEEN popular society matrons entertained last evening with a tea at the William Banning residence on South Hoover street, and the event will be recorded as one of the season's most notable. The function was unlike any previous party given by the fashionable ones and the success manifested proved its success.

The early part of the evening was devoted to dinner parties at the homes of the different hostesses, where each entertained her own circle of intimates, later journeying to the Banning picturesque colonial ballroom, where the dances were enjoyed.

Those responsible for the lovely entertainment were Mrs. Hancock Banning, who entertained twenty-two members of the younger set; Mrs. Arthur Griffith of No. 42 St. James park, who laid covers for ten and adorned her table with a handsome basket of the palest of pink chrysanthemums; Mrs. Joseph F. Sartori, who decorated her table with pink Killarney and maidenhair; Mrs. Walter Lindley, with dainty basket of pink buds; Mrs. Sidney I. Walles, who delighted her guests with a huge basket of fruit and yellow orange-shaped candles; Mrs. Alice C. Balch of Hotel Alexandria, whose guests arranged high in a cut glass bowl; Mrs. Cameron Erskine Thom of West Adams street, fall decorations of tinted leaves and small yellow chrysanthemums; Mrs. Harry Coburn Cory of No. 1601 West Washington street, with yellow chrysanthemums with many bows of yellow tulle; and Mrs. U. S. Hook, Jr., Mrs. Hugh Livingston Hazzell, Mrs. William May Garland, Mrs. Mark Sibley Severance, Mrs. Ernest A. Bryant, Mrs. Russell St. Taylor.

Bridge Debut.

Mrs. and Mrs. Eugene S. Ives will entertain 250 guests from Los Angeles and Pasadena this evening with a reception at which time their young daughter, Miss Helen, will make her social bow to members of the younger set. Following the introduction a elaborate supper will be served and later the guests will dance in the ballroom, which has been elaborately arranged for the occasion. Mrs. Ives has asked to receive with her Mrs. Allan Balch, Mrs. Hancock Banning, Mrs. Ernest A. Bryant, Mrs. Stanley Rodman, Miss Louise Lee, Miss Martha Woolwine, Miss Frances Byrne, Miss Sydnor Walker and Miss Helen Hoover. Miss Ives was recently finished her education at the Sacred Heart Convent in St. Louis.

Returns Homeward.

Mrs. F. M. Landry of Lake Charles, La., is en route to her home after a visit of sojourn with her parents, Mr. and Mrs. Sober of Dewey avenue.

Visit Mrs. Lourtaux.

Mrs. F. Lourtaux with her niece, Miss Wilbur-Simmons, is at present in her new residence on the Old South Hobart boulevard.

Dinner Dance at Alexandria.

There was a brilliant scene at the Hotel Alexandria Monday evening, when the last of the season's supper dances was given. One hundred and fifty of the guests participated. There was a delightful supper, superintended by the hostess in person, and interrupted by the dancers as "the spirit moved." The decorations were superb and the music, by the continuous music of the band. The exceedingly breezy, one of the city's best adepts in the art of dance were on the canvas, and the guests laid down the center of the magnificent dining salon. The dancing continued from 11 to 1:30 o'clock. These Monday-evening suppers will be continued during the season and are certain to draw, as one of the series, as the idea is very popular. The two-band arrangement is a great hit.

Informal Luncheon.

Mrs. Freeman G. Teed was hostess recently at a luncheon at her home, No. 1315 West Forty-first place. American Beauties formed a centerpiece for the table, which held plates for Mrs. M. H. Banning, Mrs. Woodruff, Mrs. Taggart, Mrs. H. C. Bryan, Mrs. J. H. Blagge of Long Beach, and Miss Taggart.

Here from London.

Mrs. Paul Rocholl of London, Eng., who will be remembered as Miss Mildred Marshon of this city, is now the house guest of her parents, Dr. and Mrs. Jules F. Roth of No. 1406 South Bonnie Brae street.

To Receive.

Mrs. John Wesley Tomblin of No. 720 West Twenty-eighth street, who entertained November 1 with a smart tea party at the Alexandria, will be at home to friends at her residence this afternoon.

Card Matinee.

One of the pretty entertainments of recent date was the bridge and five hundred party, at which Mrs. I. F. Peters and Mrs. E. T. Sherer were hostesses at the Bryson. The guests numbered about 150 and the ballroom was decorated in red and white for the occasion. There were thirty-two tables in play and at the conclusion the principal prizes were awarded to Mrs. Fremont Campbell and Mrs. Page. Those who assisted in the receiving line were Mrs. J. W. Robinson, Mrs. George Dunlap and Mrs. F. S. Wise.

Wedding Announcement.

Mr. and Mrs. Thomas N. Coleman announce the marriage of their daughter, Miss Ethel, to Charles E. Scovil, the service having occurred Sunday, November 9, Rev. C. V. Cowan officiating. It was a quiet home affair in the presence of relatives only. After January 15 the young people will be at home to their friends at No. 1502 Hillandale drive.

Informal Party.

A bridge luncheon of the week past was one given by Mrs. Gladys Vogel to a small group of friends. Her apartments at the Bryson were decorated in chrysanthemums and other flowers.

Dancing Party.

Mr. and Mrs. F. K. Hoffman delightfully entertained a number of friends with a dancing party at their home, No. 1015 Gramercy place. The home was decked with chrysanthemums and palms.

Home Again.

After an extended visit with friends and relatives in Indiana, Illinois, Nebraska and Kansas, Mr. and Mrs. C. J. Lips have returned to their home at No. 2462 University avenue.

Returns Home.

Mrs. Margaret Vogt of New Orleans returned to her home last week after a visit of fifteen months with her sister, Mrs. Jane H. H. Faunce of No. 3078 West Pico street.

In San Francisco.

Mr. and Mrs. L. H. Mitchel of No. 1001 South Alvarado street have gone to San Francisco and Stanford, where they will enjoy a brief visit. They attended a football game with their son, Glen, who is a senior at the university.

Back From East.

Miss Agnes Woodward has returned from a two-months' tour of the East.

"The Count of Luxembourg"

At the Mason. Above are Fred Walton and Maude Gray, and below is Mildred Elaine.

ORGANIZATION FORMED.

South Pasadena Citizens Meet, Eat and Then Proceed to the Regular Order of Business.

SOUTH PASADENA, Nov. 11.—Members of the local Y.M.C.A. movement met last evening at Boggess's restaurant, Mission street, enjoyed dinner, and afterwards adjourned to the residence of Z. L. Parmelee, Fair Oaks avenue and El Centro street, for a business meeting. A permanent organization was discussed and a tentative list of board members selected. The officers chosen, follow: G. W. Lawyer, president; C. E. Carver, vice-president; Edward Cooper, treasurer; Don F. Gates, recording secretary. It was further decided that the officers elected should act as a committee on constitution, bylaws and incorporation, to report at the next meeting on call.

Secretary Fox and his family, who have just moved to South Pasadena, from Hot Springs, Ark., where Fox was prominent in Y.M.C.A. work, have located at No. 1136 Windsor place.

NEWS BRIEFS.

The second business meeting and programme of the Women's Improvement Association will take place at the clubhouse, Wednesday afternoon, November 12, with Mrs. A. S. C. Forbes in charge of the programme and Mrs. H. C. Mason supervising the music. The subject scheduled for the afternoon is a Paris travel talk. The first half-hour will be occupied by Mrs. Forbes, who will talk on "The Magnificent City Plan and the Sewers of Paris." Mrs. Forbes lived in Paris many years, and is able to speak with authority. She will be followed by Mrs. George A. Crandall, who has also spent time in the French metropolis. Mrs. Crandall's talk will be on the subject, "At the Louvre." Miss Anne Mumford will close the travel programme with a chat on "Versailles." Miss Mildred Keith of this city will sing several numbers, accompanied by Mrs. George Glover, and the hostesses for the afternoon are Mrs. Estelle Johnson and Mrs. William Milne.

A challenge which was issued by the Chamber of Commerce Water Bond Campaign Committee, which is leading the fight for the water bonds, to the Citizen's League, which is opposing the bonds, for a joint debate as to the advisability of paying $300,000 for the existing water systems, has been rejected on the plea that there is not sufficient time before the date set for the election, November 20, to prepare for a joint debate. It is certain, however, that from this time on, both sides will show great activity, marshaling all arguments both for and against the bonds. The bond boosters have secured some clear-cut photographs of one of the several wells owned by the Marengo Water Company, pumping 108 miner's inches, and will place them around in the different store windows, to show the citizens what they propose to buy. They are also arranging for a public visit to the wells Saturday afternoon, November 15.

Sneak thieves entered the Opeonta Garage, Hope street and Fair Oaks avenue, last evening, and four new tires, valued at $148, were stolen. The police were notified and a few hours later Los Angeles detectives were called into the case. As yet no arrests have been made. Entrance was gained to the garage some time before 12 o'clock, at which hour J. Hoefner discovered the theft. A key was used by the intruder to unlock the front door.

POSTPONED UNTIL FRIDAY.

Because of the absence of the Imperial Valley, members of the Advisory Board of the Arizona and California River Regulation Commission, the meeting to have been held yesterday was postponed until Friday.

Vaudeville.

"THE CONCEALED BED" IS A HIT AT THE EMPRESS.

WHY is the really good vaudeville playlet such a rara avis?

For various and divers reasons, the chief one being, perhaps, that the public insists upon action at the expense of probability. The harassed playwright is given no chance at all at the exposition of his theme—if he has one—and is, therefore, compelled to leap right into the midst of the fracas—or fricassee.

Once in a while, though, he skates nimbly over all his slippery difficulties, presenting us with a playlet with a hunch as well as a punch. Graham Moffatt, author of "Bunty Pulls the Strings," did it in his delightful little study of Scottish life, "The Concealed Bed," which is one of the main attractions at the Empress Theater this week. The comedy of "The Concealed Bed" is not broad—except in the case of Miss Clavers—but it is as subtly pervasive as the comedy of every-day life always is, drawing the smile of quiet enjoyment rather than evoking the guffaw of wild hilarity. The playlet is well done by Moffatt's own Scottish players, Stuart Black, Andrew Clyde, Marie Stewart, et al.

Cecil de Mille, Robert Hood Bowers and Grant Stewart joined hands and wrote the American operetta entitled "The Mission Garden." Its locale, of course, is California, and its main hero is a railroad track that threatens to demolish the mission. Incidentally, it has another hero, a heroine and a dark villian whose terrible handicap toward right living is his name, Don Vinestro Sylva de la Fuente. (And yet we wonder why so many Mexicans are inclined to murder!) There are some charming lyrics in "The Mission Garden," picturesque bits of California scenery, amusing characterizations as well as serious ones, and black plots of r-r-r-revenge. The choruses, too, are admirable. Nellie Brewster is California, the Spanish-Indian girl; E. E. Overton is Billy Telfair, the brawny American engineer; Jimmy Graydon is Lord Algernon, owner of the intrusive railroad tracks; Paul Porcasi is the hot don, who sees red.

Fletcher Norton and Maude Earl, favorites in musical comedy, present a lively bit of song and dance, and toward the end of their number depart from vaudeville recitative and show that they really have beautiful voices. They wear a lot of nice clothes, and all in all their offering may be called decidedly classy.

Billy Sheer works hard and delivers the goods in song and dance and joke, and Ben Hastings and Hans Wilson, eccentric comedians, show skill at comedy quips as well as tumbling and balancing stunts.

The Gypsy Countess, who is young and slim and bright-eyed, and comes dressed in barbaric splendor, plays high-class musical selections on an instrument resembling an open piano without keys. It is called an Hungarian cimbalom. (The dictionary will tell you how to pronounce it.)

Plan Enlargement.

Plans are now afoot for the erecting of another balcony in the Hippodrome Theater. The present seating capacity of 3000 has been found altogether too small to accommodate the demands of the public and yesterday Managing Director Sam Harris and Treasurer Charles H. Brown, both of San Francisco, arrived in town and took up the matter with Resident Manager Lester Fountain.

A new gallery has already been bid on by contractors and would cost nearly $20,000, but it would bring the seating capacity of the house up to almost 4000, and would prove a material asset to the theater, despite the expense.

Yesterday afternoon the three were in close conference on the matter with President Morton Cohn of the Hippodrome Theater Company, and in all likelihood the work will be carried out.

In addition to this, it is planned to establish a new ventilating system, as the present one would not be adequate for the increase of patronage.

The Frisco men expressed themselves as delighted with the showing that is being made by the Hippodrome, and Director Harris intimated that a new theater in another section of the city was not out of the limit of possibilities.

Bauer Coming.

Harold Bauer, the "Master Pianist," will arrive in Los Angeles Friday, in anticipation of his one recital at the Auditorium Saturday afternoon, November 15. At no time since Bauer first visited the Coast over six years ago has such genuine enthusiasm been shown at the box office of the Auditorium, where the tickets are on sale. His choice of programme for this city is no doubt largely responsible for this, inasmuch as he has selected for presentation here, the one reminiscent of the "Dance" motif, Bauer's contention being that most of the really beautiful music, that is most popular with the people is founded on dance time.

Contralto on Way.

Schumann-Heink, the greatest contralto probably the world has ever had, will arrive in Los Angeles Monday morning, intending to spend the entire week in this city, presenting her three new programmes on the evening of November 18 and 20, and matinee of the 22nd. By special permission Manager Behymer has managed to gain the consent of the madame to include her on the matinee course, taking the place of Mme. Alda. These greatly reduced rates gained by purchasing the series will become doubly valuable with this famous singer as one of the soloists.

BOY SERIOUSLY INJURED.

Ernest Pometti, 15 years old, living with his parents at No. 2218 Maple avenue, was seriously injured last night when the bicycle he was riding collided with an automobile driven by J. F. Ormsby, No. 848 West Forty-ninth street. The boy was taken to the Receiving Hospital. He has a broken right arm, a fractured left leg and numerous cuts and bruises about the head and body. No arrests were made.

Theaters—Amusements—Entertainments.

EXPOSITION PARK—Nov. 11 to 15 Inclusive
Fall Race Meeting
Auspices Los Angeles Harness Horse Association
America's Most Famous Trotters, Pacers & Runners
Standardbred Horses, diving Horses, The Girl in Red, Aviation, High School and Spotted Horses, Rope Spinning, Entertainers, Etc., Etc.
1:30 P. M. Daily—Grand Ave. Car—50 Cts. Admission

EMPRESS THEATER— Sullivan & Considine Vaudeville. SPRING STREET NEAR FOURTH.
Here's The Greatest Bill Of Them All
"The Mission Garden" — Graham Moffett's Famous Scotch Players Presenting "The Concealed Bed"
AND SIX OTHER EXTRAORDINARY FEATURES
Matinee Every Day at 2:30—10, 20 and 30 cents—2 Shows Every Night at 7:30 and 9.

PANTAGES Broadway Vaudeville— 10c, 20c, 30c. 524-526 Broadway
Matinee Daily 2:30. Nights 7:10 and 9:00
ADVERTISERS OF THOSE UNEQUALLED PANTAGES ROAD SHOWS.
A Day At Coney Island — TOM KELLY — Fridkin's Russians
AND OTHER MAGNIFICENT VODVIL EVENTS

BROADWAY, Between 6th and 7th— Phones: Home 10477, Main 977.
Orpheum
Standard of Vaudeville
AMERICA'S FINEST THEATER—ABSOLUTELY FIREPROOF.
LULU GLASER in "FIRST LOVE."
WILLY ZIMMER, Eccentric Comedienne. KLUTING'S ANIMALS, Pigeons, Rabbits and Dogs. AHEARN BROTHERS, European Gymnasts. SWOR & MACK. LAMBERT & BALL, Comedienne and Pianist. ED WINN & CO.
Motion pictures were here, CHARLOTTE PARRY in "Into the Light."
Orchestra at 2:15, 7:30 and 9 p.m.—World's News in Motion Views.
Prices 10-25-50-75c. Boxes, $1. Matinee at 2 DAILY—10-25-50c. Boxes, 75c

BURBANK OPERA HOUSE— CHARLES FROHMAN, KLAW & ERLANGER, Lessees. W. T. WYATT, Manager.
BROADWAY, BET. 1st and 2nd.
This Week Only—Matinee Today and Saturday
Klaw & Erlanger Present the Joyous Musical Romance,
THE COUNT OF LUXEMBOURG
300 PEOPLE—24 ORCHESTRA.
Nights, 50c to $2. Popular Wed. Mat. 50c to $1.50. Seats selling.
Next Week—HENRY MILLER in "THE RAINBOW."

MAJESTIC'S BROADWAY THEATER—833 S. Bdwy.
FAMOUS PLAYS IN MOTION PICTURES
ONE BIG STUNT WEEK. DON'T MISS A ONE.

Theaters—Amusements—Entertainments.

HAMBURGER'S MAJESTIC THEATER— Broadway, Near 8th St.
POSITIVELY THIS WEEK ONLY—5 MORE POPULAR PRICE MATINEES—5 MORE NIGHTS. POPULAR PRICE MATINEE EVERY DAY—BEST SEATS $1.00—John Cort's Attraction Extraordinary,
ANNA HELD AND HER ALL STAR VARIETY JUBILEE
SEATS ARE NOW SELLING FAST. Nights, 50c to $2.00. Matinee Every Day, $1.00. This engagement positively terminates with the performances next Sunday Mat. and Night. NEXT WEEK; BEGINNING MONDAY NIGHT—The Whitney Opera Company in "THE CHOCOLATE SOLDIER."

LOS ANGELES' Newest & Most Beautiful Playhouse—
MOROSCO BROADWAY BET. 7TH & 8TH STS. MATINEES THURS-SAT & SUN.
Broadway Between 7th and 8th Streets. Phones: Main 271—Home A5242.
One long, lingering laugh that you can't afford to miss. The Morosco company offers for positively this week only, Philip Bartholomae's famous comedy hit, "OVER NIGHT." Nights 25c, 50c and 75c. First nine rows, $1. Matinees 25c, 50c and 50c.
NEXT WEEK'S EXTRAORDINARY OFFERING—SEATS NOW ON SALE— ENGAGEMENT LIMITED. Special Limited Engagement with the Morosco company of the famous musical comedy star,
KITTY GORDON in her original role in an elaborate production of the celebrated music and fun success, "ALMA, Where Do You Live!"
Prices for this engagement: Nights, 25c, 50c, 75c and $1. Matinees, 25c, 50c and 75c.

MOROSCO'S BURBANK THEATER— Matinee Tomorrow, Saturday & Sunday.
Third Great Week of this Tremendous Hit and Seats are Still at a Premium.
The big Burbank stock company offers a stupendous production of the International musical comedy success,
The Quaker Girl
Mats. 25c, 50c and 75c. Mats. Tomorrow, Sat. and Sun. 25c and 50 cents.

LYCEUM THEATER— Matinee Every Afternoon at 2:15. Every Night at 8:15.
Second Great Week—Matinees Every Day at 2:15. Nights at 8:15. George Kleine presents the most spectacular Photo-Drama ever produced, "THE LAST DAYS OF POMPEII." ALL SEATS RESERVED AND NOW SELLING. Prices, Nights and Matinees, 25c and 50c.

THE AUDITORIUM— "THEATER BEAUTIFUL." L. E. BEHYMER, MANAGER.
TWO BIG NIGHTS, THURSDAY AND FRIDAY, NOV. 13 and 14.
The Shepherd of Bethlehem
Auspices I.O.O.F. and Rebekah Lodges of Los Angeles. 17 speaking parts. 150 in the production. See the drill given by a picked team of Rebekahs. See the military maneuvers of America Lodge team. Prices 50c, 75c and $1.00.

MAIN STREET, Between 3rd and 4th—
HIPPODROME EVERY SEAT And There Are 3000 10c
PEREIRA SEXTETTE, the Great Musical Act.
SPLENDID FAMILY MATINEES.
THREE SHOWS TODAY—2:15, 8:45 and 9 P. M.

L. A. SYMPHONY ORCHESTRA—
Adolf Tandler, Musical Director. F. H. Toye, Manager.
Season 1913-14 FIRST PAIR OF CONCERTS
FRIDAY, November 14, 3:00 p.m. 25c to $1.50
SATURDAY, November 15, 8:15 p.m. 35c to $2.00
SALE OF SINGLE SEATS DAILY.
443 SOUTH BROADWAY, GEORGE J. BIRKEL CO. BLDG.

WOODLEY THEATER— 838 Bdwy. Bet. 8th & 9th
For Wednesday and Thursday we have a great State Right Animal Feature of unusual merit in four parts. Also a Gaumont Drama and a Thanhouser Comedy. Music one of grandeur and beauty.
THE MAMMOTH PIPE ORGAN. By C. PERCIVAL GARRATT.

MILLER'S THEATER— HOME OF THE MIRROR SCREEN. 342 S. Main.
THURSDAY AND FRIDAY, A Three-Act Drama of Absorbing Instrest,
"FROM THE BEYOND"
AND A NEW PROGRAM OF EXCLUSIVE FIRST-RUN SUBJECTS.

CLUNE'S BDWY. THEATER— MIDWEEK SPECIAL WED. THURS. ONLY
"A Dutch Love Story" A Fascinating Tale in Two Big Reels.
AND A SPLENDID NEW BILL OF PERFECT PICTURES.

VISIT THE CAWSTON OSTRICH FARM—
SOUTH PASADENA. See the gigantic ostriches swallow whole oranges. See the young ostrich chicks. A most unusual sight. South Pasadena cars on Main street. Tickets at P. E. Depot or at our city store, 121 Broadway. Round trip including admission—75c.

Cities and Towns South of Tehachepi's Top—Los Angeles County News

Pasadena.

SCHOOL BOND CAMPAIGN ENDS.

Pasadena Children Enlisted in the Warfare.

Dinners Offered as Bribes to Youthful Campaigners.

Friend of Late Mexican President Offers Views.

PASADENA, Nov. 12.—Members of the Parent-Teachers' Association of the McKinley School, who met last Monday night to give a final push to the proposed $156,000 school bond issue to be voted on here today, originated a novel campaign, which has already gone so far beyond what they supposed its limits would be that they are in a quandary. Mrs. A. S. Van Etten of No. 766 Center street proposed that the children be enlisted to make a canvass and bring in the names of those who would promise to vote for the bonds. The children were reported to be greatly interested in the success of the measure, but as a special inducement for them to do their best it was arranged that dinners at the Huntington, the Green and the Raymond hotels should be awarded as prizes, respectively, to those bringing in the longest lists.

The conditions of the contest were made public and yesterday the city literally swarmed with juvenile canvassers. The Pied Piper of Hamelin never collected a greater crowd of children than came forth at the call of the "swell eats." The members of the committee were staggered at the response, and by afternoon were in a state of wild excitement. Last night the telephone wires were kept hot with inquiries back and forth among themselves as to what they should do. Were there half a hundred hotels in the city and each one offering a dinner, there would not be enough prizes to award all who not only earned a meal, but who actually lost weight in getting over ground.

But what troubles the members of the committee most is the almost dead certainty that in so large a number of canvassers there will be many lists of approximately the same length, while the question of what shall be done about duplications has become insurmountable.

Late last night members of the Board of Education were importuned for advice in the matter and rules and regulations were drafted, only to be put aside as inadequate to cover the contingency. The members of the committee, of which Mrs. Van Etten was appointed chairman, confess they don't know what to do, and have called for a consultation today with the principals, members of the association, school officials and others.

However, the maneuver is believed to have made a telling stroke in the fight for the bonds.

The members of the Board of Education look for a heavy vote. The district has been divided into four precincts. Precinct No. 1 will include all east of Allen avenue and the polling place will be the real estate office at the corner of Huntington drive and East Colorado street. Precinct No. 3 will include the territory lying southwest of Colorado street, Fair Oaks avenue, Center street and Lake and Oak Knoll avenues. The Garfield school will be the polling place. Precinct No. 4 will embrace that part of the city north of Washington street and west of Lake avenue and the polling place will be the Washington school. All of the district remaining is in Precinct No. 2, in which votes will be cast at the Wilson school.

MAKES A FORECAST.

Richard H. Cole of North Pasadena, who for twenty-six years has been interested in Mexican properties, who was a personal friend of Madero and at whose house Mrs. Madero spent several days soon after her husband's assassination, yesterday declared that the United States will either have to intervene or lift the embargo on arms and ammunition, and that he believes the latter will be the course taken.

"There are but two things this country can do," he said. "One is to intervene and the other is to lift the embargo. I believe that the latter course will be taken. I am in constant communication with Carranza. I had a telegram from him only two days ago. If he is permitted by the United States to procure arms and ammunition from across the border I believe that inside of from thirty to sixty days he will be at the head of the Mexican government and that peace will result. More than this I am not permitted to say."

Cole has been one of the most prominent of Americans in Mexico and is one of the best informed persons on the situation there.

"Apparently," he said, "there are a great many things that are not known even in Washington, and I cannot understand why President Wilson has pursued the course he has. Mr. Lind, whom he sent to Mexico, is the least qualified of men to go on such a mission. He does not even understand the Spanish language.

"Huerta is not himself responsible for the replies that have been made to the President of the United States; I am sure of that. He spends much of his time drinking in the cafes of Mexico City and the business of the State is attended to by others. As for the assassination of Madero, he was drugged and killed right in the Palace and then his body propped up in an automobile and shot at by the soldiers. I believe that Carranza is now the man of the hour in Mexico, and whether the United States should intervene or the embargo on arms be lifted he will become head of the government there."

Cole is interested in Lower California, but says that he does not now regard it safe for an American to go into Mexico. He returned from there recently and says that the condition of the country and its inhabitants as the result of the war is terrible. Cole is also a personal friend of Secretary of State Bryan.

WANTS LAW LIVED UP TO.

Police Judge McDonald yesterday requested the City Commission to enact an ordinance providing that a separate place of detention for juvenile offenders from the grown persons who are imprisoned in City Jail be provided at once. The recent charter amendment making this obligatory, he intends, shall be a law in effect as well as one on the statute books. As yet no provision has been made by the city for complying with it.

The City Commissioners referred the matter to City Attorney Munger for such action as he deems necessary.

ADVERTISER IS CONVICTED.

Leo Misch, whose trial on a charge of violating the State law prohibiting false advertising, has been of much interest in Pasadena, and the State generally, since in a way it has become a test case, was found guilty before Justice of the Peace Dunham yesterday. Ten o'clock next Friday is the time that has been set for his sentence. The maximum penalty is a fine of $500 or a term of six months in jail, or both.

The charge on which Misch was convicted was that of having resorted to fraudulent advertising in purporting to be selling the stock of the former store of Joseph Israel, while, it was contended, he had added new goods to the stock.

CITY BRIEFS.

John T. Carter of Los Angeles, collector of the internal revenue, spoke to two audiences here yesterday on the income tax. In the afternoon he addressed the bankers of the city at a meeting held at the Hotel Green, and last night spoke at a general mass meeting at the Young Men's Christian Association building. He spoke here at the request of the Pasadena Clearing House Association.

The Rapid Transit Committee of the Pasadena Realty Board hopes soon to have its report on the projected new fast line between Pasadena and Los Angeles ready to make public in detail. It is the opinion of the committee members that the best means of making an exit from the city will be through the Arroyo Seco. D. J. Macpherson, who constructed the Mt. Lowe line, has been retained by the committee as consulting engineer.

A number of Pasadena society people are passing the week on the summit of Mt. Wilson. One party is composed of Mr. and Mrs. Robert Flint and Mrs. Eugenia Hewlett of Oak Knoll, while others are Mrs. George Backus, Walter Wotkins and Gustave Heller, all of Pasadena.

E. S. Croker, who lives at the corner of Alpine and El Molino avenues, Oak Knoll, and who passed the summer in the East, is expected home on the 28th inst.

Grace Nicholson's shop at 46 Los Robles is showing thousands of gifts priced 10 cents to $5. All new stock. —[Advertisement.

Hotel Vista del Arroyo, Pasadena. —[Advertisement.

ROYAL
Baking Powder
Saves Health
and
Saves Money
and
Makes Better Food

Successful.

INDEPENDENT ELECTED LONG BEACH MAYOR.

LONG BEACH, Nov. 11.—[Exclusive Dispatch.] The municipal election passed off quietly today with a total vote of about 6500 out of 11,000, net registrations. At midnight with two-thirds of the votes counted indications were that Louis N. Whealton, independent candidate for Mayor had been elected by between 700 and 800 majority. The fusionists concede his election by 600 votes. Because of the length of the ballot, the count is very slow but the probability are that C. J. Walker, T. A. Stephens, J. H. Woolbrinck and J. W. Moist are elected to Council with three in doubt. Of the other offices it is likely that an election will be necessary in December, the high candidates not receiving a majority of the votes cast. Shuman for Assessor is running ahead of Hooper, the incumbent. Full returns will not be available before daylight.

Louis N. Whealton,

Independent candidate for Mayor of Long Beach, elected yesterday, according to indications.

Santa Ana.

MUCH CASH FOR BEET GROWERS.

ORANGE COUNTY MEN TO REAP GOLDEN HARVEST.

Figures Submitted by Five Factories Located in County Indicate that Two and One-half Million Dollars Will Be Received—Five Thousand for San Francisco Show.

SANTA ANA, Nov. 11.—From present available figures, the sugar-beet growers will pocket all told $2,500,000 from the year's sugar beet crop. There are five big factories in Orange county that make sugar out of sugar beets. One of them, the Santa Ana Co-Operative, located at Santa Ana, has completed the campaign. In sugar parlance the word campaign means the factory run. The other four factories are nearing the ends of their campaigns.

The Santa Ana Co-operative sliced 91,000 tons of sugar beets, and from that product it made 259,000 bags of sugar, 100 pounds to the bag, and 122,000 pounds of dried beet pulp, 100 pounds to the bag. The beet pulp is used as stock feed.

Anaheim, is about ready to close with a total of 60,000 tons cut. The Los Alamitos Sugar Company plant at Los Alamitos, the pioneer sugar refinery of the county, has had a good season, cutting 72,000 tons. It will close about November 25.

The Holly Sugar Company at Huntington Beach expects to end its campaign this week. Last year this factory produced 326,298 bags of sugar as against 192,000 for the Santa Ana Co-operative Sugar Company, which this year put out 259,000 bags.

All over the county the sugar content has been low throughout the season. Lack of early rains has been to the benefit of the harvesters. The prices paid growers this year was practically $5.25 per ton for beets that contain 15 per cent. sugar, with 30 cents per ton added for each 1 per cent. above 15 per cent.

NEWS BRIEFS.

The Board of Supervisors today made an appropriation of $5000 to be used toward establishing and maintaining an exhibit at the Panama Exposition at San Francisco. Though this county protested against San Francisco's action in charging rent for space, it was finally concluded to pay rent and exhibit rather than refuse to exhibit. This county belongs to the Southern California Expositions Commission, composed of seven southern counties, and is represented by W. W. Wilson of East Newport upon that commission.

The Supervisors today let a contract to Withers and Crites of Los Angeles for building nine miles of county good roads in the section between Anaheim and Olinda. The price is $37,145. That same firm is now building a section of good roads between Orange and Olive.

Manuel Aguilar went on the witness stand today and tried to show that his friend, Joe Flores, fired at Guadalupe Rodriguez in self-defense. He said the fracas occurred at 8 o'clock at night. It really occurred at 4 o'clock in the daytime. Aguilar was ordered to jail for perjury.

The funeral of Dr. J. R. Medlock, the pioneer physician who died suddenly of appoplexy last night, will be held Thursday morning. Dr. Medlock came here in 1878. His property is worth about $100,000.

San Bernardino.

ARE PLANNING HOT CAMPAIGN.

San Bernardino Business Men Favor Proposed Issue.

Police Puzzled by Death of Man and Woman.

Fire Department Kept Busy by an Incendiary.

SAN BERNARDINO, Nov. 11.—Definite plans for the campaign for the highway bond issue of $1,750,000 are to be worked out at the meeting of the General Campaign Committee which is to be held Wednesday morning at the Chamber of Commerce building in this city, the call having been issued by Chairman J. B. Gill.

Committeemen from all parts of the county will be present to arrange for a series of public meetings to be held in every community, and for the distribution of such literature as may be advisable to use in the campaign which is intended to reach every voter in the county with a view of making it as near unanimous as is possible.

POLICE PROBLEM.

Did Guillernie Nogveire shoot Mrs. Vidal Martinez and then suicide, or did he shoot the woman and then die at the hands of her husband, or did Martinez shoot both his wife and Nogveire?

That is the problem the Sheriff's office is trying to solve, as a result of a shooting that occurred last night near Guasti in the west end of the county. The officers are inclined to believe that Nogveire shot the woman and then killed himself, though that is an unusual thing for a Mexican to do. However, there is some evidence to the contrary.

Nogveire's son today at the inquest testified that the gun found near the body of his father did not belong to him, and said he believed his father was murdered by Martinez as there had been trouble between them. Martinez is being held in jail here.

HOSPITAL COTTAGES.

Work has been commenced on the construction of four new cottages at the Southern California State Hospital, the contractor being Mulder & Harish of Los Angeles, the cost of the improvement to be $69,060. When the cottages are completed the congested conditions at the hospital will be relieved to a very great extent in the belief of Superintendent Reiley. The foundations for a portion of the new structures are already in place and the work is to be rushed along in advance of the winter storms if possible.

USUAL FALSE ALARM.

The city last night had its usual fire alarm but the perpetrator of the false alarms and fires that are being set is still undiscovered. The members of the fire department are getting into an ugly frame of mind and if the individual who is ringing in the alarms is caught he will at least get a cold bath from the members of the department, if not something more severe. A careful watch is being kept on the alarm boxes in the hope that the fire-bug can be located. Though quick runs have been made to the boxes from which the alarms have been turned in, no one has been found in the proximity in any case. Several suspects have been arrested but no evidence could be placed against them.

NEWS BRIEFS.

James Russell and Frank Carey are mentioned as candidates for the Board of Education to fill the vacancy caused by the resignation of J. F. Parker. Russell is a leading business man of the city while Carey is a prominent railroad man and a candidate for the place at the last election, narrowly missing election by a few votes.

The city has been carefully districted by the committee in charge of the referendum petitions on the gambling and saloon ordinances for a careful circulation of the petitions. It is planned to have them ready for presentation to the Mayor and Council before the end of the month.

WAS ONLY A BAPTIST.

Russian Surprises Orange County Clerk While Taking the Examination for Naturalization Papers.

SANTA ANA, Nov. 11.—With all the innocence in the world, Julius J. Bressel, a dairyman of Cypress, put a new one over the counter of County Clerk Williams's office today. Bressel, aged 29, native of Russia, was taking out his naturalization papers. Williams began asking him questions.

"You have got all those things about me already," declared Bressel. "I got a marriage license here one time."

Williams explained that he had forgotten the statistics, and in answer to further questioning Bressel gave his weight as 160, the color of his hair as brown and of his eyes as blue. He declared he did not believe in polygamy.

"Are you an anarchist?" asked Williams.

"No, sir," replied Bressel, "I am a Baptist."

NEWS BRIEFS.

In spite of the fact that the money market is tight and school districts that have voted bonds have been unable to dispose of them, the new town of Stanton is going ahead with a project to build a new schoolhouse. Stanton is only two years old, and the townsite was laid out on the P. E. a mile and a half from the nearest schools. It is proposed to build a schoolhouse in the town. A meeting of citizens has been called for Thursday of this week.

Eduardo Alvarado planned to go to Mexico and have some fun killing people. He bought a big revolver and was trying to get a little money together before starting on the invasion. Along came an American boy named Collar, who laughed at Alvarado because he could not ride a bicycle well. Alvarado became angry and drew his revolver. He was arrested and today he was sentenced to six months in jail. His revolver was confiscated.

After Garardo Solario was caught selling beer at Smeltzer, Deputy Constable McMillian took him to a telephone to call for a rig. Solario, handcuffed, tried to kick the phone off the wall, and there ensued a battle in which the officer won. Solario will be sentenced tomorrow.

SCHOOL GIRL ELOPES.

Oxnard Miss Leaves Note to Parents Saying She Could Not Permit Frank to Go Alone.

OXNARD, Nov. 11.—Leaving her home as usual in the morning to attend school, Diamond Prentice, a popular member of the senior class of the Oxnard High School, went instead to Ventura, where she was married to Frank L. Zug.

The girl returned home at the usual time, and left with Mr. Zug after supper to attend a dance. Not until breakfast time the next morning did her parents discover that she had not returned. Searching her room, they found a note, in which she said she just had to do it, that Frank had to go away to get work, and she said she could not let him go alone. She asked forgiveness, also begged father not to be hard on mother, for she did not know anything of their plans. As the only objection to Diamond's marriage was her youth, Mr. and Mrs. Prentice will extend a cordial welcome and the sought for pardon, to the young couple. Mr. and Mrs. Zug have just been heard from in Los Angeles, where the young man is working.

NEWS BRIEFS.

Because the Santa Barbara High School was too engrossed with football to accept the challenge of the Oxnard baseball team, the independent baseball championship cup, won by Santa Barbara from Oxnard last spring, has been forfeited to Oxnard. Under the rules of the donors of the cup, its holders must play all comers within two weeks after the challenge or forfeit the cup.

While working with other men on the Crowley ranch in the Conejo, trying to catch a horse in the corral, Joe Benussr was run over by the horse and sustained fatal injuries, the horse's feet striking his head. He has been employed on the ranch for about a year. None of his relatives can be located.

The First Ward of the city of Oxnard has grown so that a redivision of the city is necessary. It will be redistricted, making five wards instead of four, as at present.

A mysterious explosion tore the index finger and thumb from the hand of little George Lopez, son of M. Lopez. The child was alone in the room when the accident occurred, and cannot talk enough to explain what happened. His parents say there was no weapon or any cartridges in the house.

The Episcopal churches of Ventura and Santa Barbara counties will hold a convocation in Ventura at St. Paul's Episcopal Church November 19 and 20. The Rev. George S. Weld of Montecito will preside.

The Santa Susana grade will be repaired and put in good condition to the top of the grade, according to decision of the Supervisors. The State highway work on the Conejo, necessitating the closing of this road, has turned much travel over the Santa Susana route.

LORDSBURG MAN MISSING.

Disappeared During the Latter Part of October and Friends Suspect That He Has Killed Himself.

LORDSBURG, Nov. 11.—B. F. Maxwell of this city has been missing since Thursday, October 30, and thus far all efforts to trace his whereabouts have been fruitless. Maxwell bade his wife and five small children good-by, saying he was going to Pomona. Since that time he has dropped from sight completely, although cards giving his description have been mailed to peace officers throughout the State. His relatives fear he has become mentally deranged through financial difficulties, and has made way with himself. His wife and aged mother are distracted. Maxwell's home life was happy, and it is believed that if he is still alive the love for his charming family will eventually call him back. His financial difficulties arose through a misunderstanding over the rental of a house at San Dimas. Maxwell was sued by his landlord and a judgment was secured against him, due, it is claimed, to the fact that he was unable to hire a lawyer. Although the judgment was not large, it was the last straw, and he left on the following day. His oldest child is 12 years of age, the youngest eleven months.

Maxwell is about 30 years of age, height about 5 feet 6 inches, weight about 135 pounds, smooth shaven, dark brown hair and eyes, good teeth, a little stoop shouldered, wore dark-brown clothing and soft felt hat when he left.

SANTA PAULA NEWS.

SANTA PAULA, Nov. 11.—To prevent a recurrence of damage by frost, preparations are going forward at a rapid rate on the citrus ranches around here. The Limoneira Company have received five carloads of the new style Dunn smudge pots. The Santa Paula Citrus Fruit Association has received a carload of Hamilton heaters which it is distributing among the growers. Carloads of oil are coming in daily, and growers expect to successfully combat any chills that may come.

The walnut harvest is progressing rapidly. Sunburn damage is proving in some instances more severe than was estimated, and many nuts will go into the especially established "Ruby" grade, made by the California Walnut Growers' Association for sun-burned nuts.

TWO MEXICANS HELD.

SAN DIEGO, Nov. 11.—[By A. P. Day Wire.] Jose Castro and Jesus Cacho, Mexicans, are being held subject to investigation as a result of the shooting of Deputy Customs Collector W. B. Evans, Saturday morning. They were arrested by Customs Collector Fred Wadham as they were about to cross the boundary line at Tia Juana, Cal. Each man carried a long-barreled revolver loaded with soft-nosed bullets. As soon as Evans recovers sufficiently they will be brought before him for identification.

Long Beach.

TWO ARRESTED FOR OVER ZEAL

Long Beach Campaign [illegible] in a Sensation.

Offensive Circular Is Alleged Cause of Action.

Bids Received for Three School Buildings.

LONG BEACH, Nov. 11.—[illegible] Hendrickson and W. L. Porter, the latter former president of the Telephone Company, were arrested this noon today on warrants issued on complaint of C. H. Burdick, [illegible] manager of L. N. Whealton, independent candidate for Mayor, and C. Roberts, managing editor of the Telegram.

Hendrickson is manager of the [illegible] campaign and Porter is an active worker for that ticket. They are charged with a violation of the penal code in having been concerned in the publication and circulation of campaign circular to which was not attached either the name or address of the author and publisher.

The circular is one which has been generally condemned for its [illegible] being an attempt to cast a reflection on the character of Wheelton and associates by reason of their membership in the Unitarian church, of which Rev. Francis Wheelton is pastor. Hendrickson, under criminal charges [illegible] this, the connection of Wheelton deemed by the circular to be a detriment to his candidacy. The circular to arouse the orthodox church people, however, failed of its purpose and was generally condemned. Thousands of dollars were distributed this morning, all of the election precincts in Whealton's manager and [illegible] began an investigation, resulting in the arrest of Porterfield and Hendrickson.

The men were arraigned before Justice Underwood this afternoon, released on their own recognizance until tomorrow afternoon, when they will enter a plea. Neither would make a statement regarding the matter.

NEW SCHOOL BUILDINGS.

The board of education has received bids for three new school houses in the eastern part of the city, for which a recent sale of bonds makes the money available. There were eleven bids received, ranging from $76,618 to $101,511. The bidder, a Los Angeles [illegible] failure to find a [illegible] check, arrived fifteen minutes after his bid was refused, and other objections of other contractors were voluntarily withdrawn.

All of the bids had [illegible] price according to proposed changes in plans, varying a few thousand dollars. The board and superintendent worked nearly all night and [illegible] this morning considering and opening the bids, and finally awarded the contract to J. W. Davidson at the price of $76,618.86 for the three buildings, two of six rooms each at Twenty-East Fourth streets, and one of eighteen rooms on Coronado [illegible] Work will begin as soon as the contract can be signed and [illegible] bled. The buildings are to be [illegible]

WILL CASE COMPROMISED.

The contest over the will of the late W. H. Prittle, on trial in the Superior Court, was settled today by a compromise which the widow of the deceased welcomed almost [illegible] as she is threatened with a serious nervous breakdown as the result of the strain. The widow and children will inherited the bulk of the $1,000,000 estate. Prittle's sons and daughter by a former wife [illegible] with a nominal bequest of $1 each, upon they brought suit to break the provisions. The terms of the compromise was not made public, but the attorneys, but it is understood with the approval of the [illegible] children.

NEWS BRIEFS.

Herman Stangs, who died yesterday while at work, will be buried in the local cemetery according to instructions received from his daughter Martha of Chicago, after providing for the funeral expenses, asks that the balance of funds be transferred to her daughter, Louise, in care of the Chicago Savings Bank.

Mrs. Sallie M. Peabody died last night at the family home, 1000 Cedar avenue. She was 70 years old, a native of Illinois and had lived here 20 years in Long Beach.

LORDSBURG.

LORDSBURG, Nov. 11.—[illegible] Verne Mutual Citrus Association, recently organized here, has leased the packing-house owned by [illegible] Peyton of Los Angeles and will [illegible] ing to handle the crops of [illegible] acres of orange and lemon trees that have been signed up. The fruit will be marketed through the Sunkist Orange Distributors of Los Angeles, which A. Gregory is [illegible] Moreland is president of the [illegible] organization. W. F. Thomas is president, and H. W. Lindsay secretary and manager. T. Hutchinson, W. [illegible] Morrison, J. W. Hayes, R. C. [illegible] W. F. Thomas and M. Mar[illegible]

New Industry.

MARBLE DEPOSITS FOUND IN THE IMPERIAL VALLEY

IMPERIAL, Nov. 11.—It has been ascertained that there are vast deposits of a superior grade of marble in the mountains to the west of the Imperial Valley.

According to Expert J. S. Fowler, it is unquestionably one of the finest quarries in the world, being vastly superior to any of the Italy or African quarries. It looks now like there is a probability of Imperial becoming as famous for its marble as it is now for its fertile lands.

The marble deposit is located in the Coyote mountains about five miles north of Coyote Wells, and but a short distance from the San Diego and Arizona railroad, now under construction. Over [illegible] been spent on the [illegible] quarry and the [illegible] pleting arrangements [illegible] the valley a great [illegible] its present [illegible]

The opinion [illegible] that the deposits [illegible] the time, and [illegible] discovered. [illegible] soon to pass [illegible] place and the [illegible] has been solved [illegible] new and extensive [illegible] valley looms up.

A spur will be [illegible] line of the road [illegible] a survey, made [illegible] that the grade [illegible] bringing the [illegible] to a minimum.

Three Reasons
Why
POSTUM
Instead of Coffee

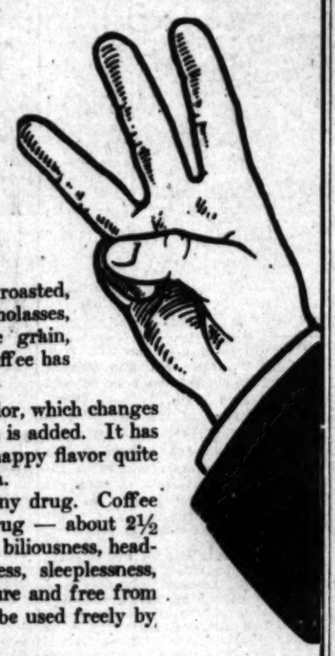

A Food Drink — Postum made of choice whole wheat, roasted, with a small portion of New Orleans molasses, contains the nutritive elements of the grain, and is wholesome and nourishing. Coffee has no food value whatever.

Has Fine Flavor — Postum has a dark, seal brown color, which changes to rich golden brown when cream is added. It has a delightful aroma, and a rich, snappy flavor quite similar to that of Old Dutch Java.

Free From Drugs — Postum is absolutely free from any drug. Coffee contains caffeine, a poisonous drug — about 2½ grains to the cup. It often causes biliousness, headaches, heart agitation, nervousness, sleeplessness, and other ills. Postum, being pure and free from caffeine or any other drug, may be used freely by young and old.

Postum comes in two forms:

Regular Postum must be well boiled to bring out the flavor and food value.

Instant Postum is a soluble powder. Made instantly by stirring a spoonful in a cup of hot water—with sugar and cream added.

If coffee don't agree, try *POSTUM*.

"There's a Reason"

The Pacific Slope.

In a Vise.

ARCTIC FLEET IS ICEBOUND.

Anderson's Expedition Fast Near Coast.

Whaling Schooner Elvira a Total Loss.

Explorer Stefansson Believed Far from Herschel.

[BY A. P. NIGHT WIRE TO THE TIMES.]

SAN FRANCISCO, Nov. 11.—News of the total loss of the whaling schooner Elvira, Capt. Petersen, on the Northern Alaska coast, was contained in a dispatch received today by the Chamber of Commerce from Circle, on the Yukon River, Alaska. The message said the crew of fifteen is safe.

The Elvira sailed from San Francisco May 21. Her owners were the firm of Rubens & Friedman of this city, who bought her in Seattle last year. The vessel had been a Japanese sealer, but was captured, and in Seattle by a revenue cutter and then.

UNUSUALLY COLD.

The message from Circle said that the weather is extreme for this season on the Northern Alaska coast and that the entire fleet of vessels in the vicinity along the Alaska coast is icebound, some of the vessels having started in reaching Herschel Island, the northernmost outpost of the Royal Northwestern Mounted Police. The report said that the old steam whaler Belvidere, carrying part of the equipment of the Stefansson Canadian expedition, is lodged in the ice, but did not endanger her position.

The steam whaler Kariuk, on which Explorer Stefansson was last seen at Cape Petersen off the shore of Herschel Island, which is well above Point Barrow on the Arctic leg of his journey to Herschel Island, the explorer's objective point. It was on this vessel that the Kariuk was sent with supplies, which makes shipping men believe that the explorer must have failed in his purpose to reach the mounted police post this season.

STEFANSSON HELD BACK.

Miss Mary Sachs, bearing Stefansson's scientific expedition, was sent north to engage in research work among the natives, is reported ice-bound off Collison Point.

The message received here did not state how news of the Elvira had reached Circle, it is taken for granted by those who know the Arctic country that Capt. Petersen and his men must have mushed across the overland from some point on Herschel Island to Circle. The Elvira had a cargo of furs, which is lost with the vessel.

$100,000 APPEAL.

Applications to Purchase Parcels of Land Greats Consider Their Unsolicited Equities.

[BY A. P. NIGHT WIRE TO THE TIMES.]

PORTLAND (Or.) Nov. 11.—A bill of complaint appealing the cases of forty-one complainants and interveners in the litigation between the United States and the Southern Pacific Company over Oregon and California land grants, was filed in the Federal Circuit Court today. This is the formal notice of appeal of these litigants to the United States Circuit Court of Appeals.

The decree forfeiting to the government 2,595,000 acres of land in the Cascades in Oregon, of Oregon and California land grant, was signed July 1. At the same time Judge Wolverton's decree dismissed the cases of the interveners and the bill of complaint. From this decree the petitioners are appealing. Grounds for the appeal allege 359 errors given in Judge Wolverton's decree throughout the course of the trial in the Portland Federal Court. Many of the defendants in today's appeal are those who applied to the company to purchase 160 acres of land under the terms of the grant when refused. They consider the offer to buy the land has established an equitable interest, as they are seeking to have this title quieted.

SPROULE UPON TRIAL.

Judge Hunt to Hear San Francisco Dispute Relative to Prosecute Police-Commissioner Phelan's Protests.

[BY A. P. NIGHT WIRE TO THE TIMES.]

SAN FRANCISCO, Nov. 11.—Judge Hunt of the Superior Court postponed to accept today any excuse from the District Attorney's office and directed that Louis Glass, John Sullivan, Charles Johnson and William McHugh, four discharged policemen, stand trial next week on indictments charging bribery.

The four are now serving sentences of six months apiece, imposed after they pleaded guilty to misdemeanor in connection with the graft prosecution. The District Attorney's office will prosecute the cases, and has hope for convictions.

SUPERVISORS TRIAL TRIP.

Private Boat Put for Test.

[BY A. P. NIGHT WIRE TO THE TIMES.]

SAN PEDRO, Nov. 11.—Orders from San Francisco were received with reference to the official visits of the electrically propelled boat, Jupiter, call for a forty-mile run under full speed and a thirty-hour trip at a ten-knot speed. The Jupiter, following the visit here, will be received at Mare Island navy yard on Friday or Saturday.

SENTENCED TO JAIL.

Suit for Divorce.

[BY A. P. NIGHT WIRE TO THE TIMES.]

SAN DIEGO (Cal.) Nov. 11.—Edward Hall was sentenced yesterday to serve two years in jail for the murder of Thomas O'Neill. He was defended by Attorney A. L. Wright, who succeeded in getting the case transferred to Los Angeles, where it was tried. Hall will be sent to jail, the sentence being based on the verdict of the jury.

FREES NAVY EMBEZZLER.

Former Official at Mare Island Serving Sentence at San Quentin Released on Order.

[BY A. P. NIGHT WIRE TO THE TIMES.]

VALLEJO, Nov. 11.—An order from the Navy Department, remitting the remainder of the seven-year San Quentin sentence of Arthur Pippin, formerly paymaster of the navy attached to the receiving ship at Mare Island, convicted two years ago of embezzling government funds amounting to $2000 was received today. No explanation as to why the order is issued is offered. The dispatch also directs that a government tug be sent to San Quentin on Friday for the purpose of bringing Pippin to Mare Island for discharge from the service.

As paymaster, Pippin was one of three men sent to San Quentin for embezzling government funds. The other two were J. V. Fuller, a paymaster's clerk, and Henry Hellpern, pay yeoman. They already have served their sentences.

Unanswered.

THROWS BOMB AMONG WOMEN.

CLERGYMAN ASSERTS FAIR SEX DRESS INDECENTLY.

Rector of San Francisco Church Asks Reformers if Suggestive Clothing Is Not Flaunted Everywhere in Men's Faces and Relates Personal Experience.

[BY DIRECT WIRE TO THE TIMES.]

SAN FRANCISCO BUREAU OF THE TIMES, Nov. 11.—[Exclusive Dispatch.] When the Child's Welfare League met in Oakland yesterday to hear Miss Anita Whitney, president of the California State Civic League, offer suggestions for the protection of the women after the Oakland segregated district is closed, the members were unprepared for a bombshell that the Rev. M. D. Wilson, rector of St. Phillips Church, unexpectedly exploded during the discussion.

"If, as a man, I can make a suggestion," he said, "I want to recommend that women themselves show more modesty. When I came over to Oakland on the ferry today, a woman gowned in black wore a skirt slit to the knee, and as she ascended the stairway the uncovering of her legs made a display that might tempt any man.

"And now I ask," he continued, "do not the women flaunt the most indecent and suggestive dresses in the faces of the men? Do they not with their display of legs provoke indecency?"

QUERY UNANSWERED.

The rector received no answer to his questions, and Miss Whitney continued her outline of the plans which should be adopted for the women who are to be rescued.

GREAT PROBLEM.

"What are we going to do with those in the life now?" asked Miss Whitney. "Undoubtedly some of them will leave the State and others will not. Those who wish to enter the industrial world are not fitted.

"The double standard of morals is frayed and worn out. It is just as sinful for a man to violate the moral code as for a woman."

TOY UNDER ARREST.

Americanized Chinaman in Seattle in Jail on the Charge of Violating the Mann Act.

[BY A. P. NIGHT WIRE TO THE TIMES.]

SEATTLE (Wash.) Nov. 11.—Harry Toy, a wealthy Americanized Chinese, was arrested last night by Special Agent William R. Bryon of the Department of Justice, on the charge of violating the Mann Act in making a white slave of Goldie Goddell, 18 years old, daughter of the Rev. T. C. Goddell of Portland, Or. Toy was remanded to the County Jail in default of $5000 bail.

Toy, who has been prominent in Chinese-American activities in Seattle for many years, created a sensation three years ago when he married Christie Goddell, a worker in a Portland mission, where Toy attended school. Soon after the marriage Toy's wife died and her sister, Goldie, grieving over Mrs. Toy's death, entered a convent. Government agents allege that after months of pleading, Toy induced Goldie Goddell to leave the convent.

The government agents got on Toy's trail through information given an agent of the Young Women's Christian Association.

The detectives found notes written on scraps of paper, among the girl's effects which they believe indicate a plan to allay suspicion if the girl was found dead. One note said:

"Harry Toy kill me accidently. Him and I was quarreling and the gun went off. Accidental."

Another note said she committed suicide and asked that her father be notified.

Special Agent Bryon believes these notes were written by Toy.

MAY ARREST SPROULE.

Deputy Labor Commissioner Thinks by Doing So He Can Hasten Pay to Discharged Employees.

[BY A. P. NIGHT WIRE TO THE TIMES.]

SACRAMENTO, Nov. 11.—Warrants may be issued for the arrest of President William Sproule of the Southern Pacific Railroad and other high officials of the company for violating the State law which provides that discharged employees must be paid immediately upon notice of termination of their employment.

BUSH SEEKS FRANCHISE.

Western Pacific Plans to Run Overland Trains Between Sacramento and San Francisco by Electricity.

[BY A. P. NIGHT WIRE TO THE TIMES.]

SACRAMENTO, Nov. 11.—The purpose of the visit to California of President Benjamin Bush of the Western Pacific was made certain today when the Western Pacific and Oakland-Antioch companies applied to the City Commission for a franchise that will connect the two lines on Front street in Sacramento. The Western Pacific purposes to route all its overlands from Sacramento to San Francisco over the electric line and haul thtm by an electric motor.

Escaped.

HARROWING TALE OF SHIPWRECK.

WALDO LOSES HER COMPASSES IN BLINDING STORM.

Strikes Gull Rock as Immense Sea Sweep Everything but Windlass Room Overboard—Crew of Stranded Steamer Turret Chief Reach Shore Through Raging Surf.

[BY A. P. NIGHT WIRE TO THE TIMES.]

CALUMET (Mich.) Nov. 11.—Capt. J. W. Duddleson of the steamer L. C. Waldo of the Bay Transportation Company of Detroit, which was broken in two at Gull Rock, Manitou Island, told a graphic story of the wreck upon his arrival at Houghton tonight with his crew of twenty-five men and two women, aboard the tug Hebard.

The Waldo was bound from Two Harbors for Erie, with a cargo of iron ore. The storm struck her at 17:45 o'clock Friday night. The mountainous waves tore off the forward house, pilot house and all structures in the forward part of the ship. The compasses were lost and connections of the electric lighting system were broken. Capt. Duddleson then was forced to steer by a small, inaccurate compass, lighted by a lantern held by a member of the crew.

With this improvised equipment the boat was headed for the passage between Gull Rock and Keweenaw Point. A northeast gale was blowing, accompanied by blinding snow, and owing to the inaccuracy of the compass, the steamer was swerved slightly from her course.

After being tossed for eighteen hours, the boat finally struck the reef. For a time the crew was in imminent danger of being washed overboard. The after house was washed away and they were compelled to seek shelter in the windlass room, the only superstructure which withstood the lashing of the waves.

Until the arrival of the tug Hebard, carrying the life-saving crew of Portage Lake ship canal, in charge of Capt. McCormick, shortly after 7 o'clock this morning, the Waldo's crew was without food. Capt. Duddleson praised highly the work of the life-savers. Had they not braved the immense seas which were still running this morning, he declared, his crew would have been in grave danger of perishing.

The Waldo is valued at $300,000. Capt. Duddleson believes the boat is a total loss, but he will leave for the wreck tomorrow to ascertain the full extent of the damage.

TURRET CHIEF'S LOSS.

Capt. T. Paddington and crew of sixteen of the steamer Turret Chief, of the merchants' line of Ontario, which foundered six miles east of Copper Harbor, Keweenaw Point, at 4 o'clock Saturday morning, arrived in Calumet tonight. The sailors had suffered one of the most harrowing experiences in the history of lake shipping.

The Turret Chief went ashore on a desolate beach Friday night. Part of the crew were asleep when the vessel struck. Thrown from their bunks, they had no time to don warm clothing before they were ordered on deck. It soon became evident that the fate of the vessel was sealed, as she was pounding badly and the waves were washing over her decks. Without waiting to obtain a supply of food, the officers and crew made their way through the surf to the shore.

A hut was hastily built of driftwood and wreckage. In this the men found some shelter from the storm until yesterday morning, although they suffered severely from exposure. They were not sure of their location, but were directed to Copper Harbor by a trapper. Frost-bitten, shivering and weak from hunger, they tramped slowly into Copper Harbor yesterday afternoon. They were taken today to Mandan, Keweenaw county, where they were given warm clothing and medical attention until they could be brought here.

Members of the crew believe that the Turret Chief will be a total loss, as her position is such that she cannot be removed before the waves pound her to pieces. The steamer was bound light from Medlein, Ont., for Ft. William, and was struck by the northeast gale while 110 miles northwest of Whitefish Point. She drifted more than 100 miles before the storm.

The Turret Chief is a steel boat and valued at $150,000.

Makes Face Young—Tightens Love Ties

("Aurilla in Woman's Sphere.)

A fretful expression, a wrinkled face and a faded complexion, do more to drive the male members from home than is commonly supposed. It was one of my greatest difficulties to appear smiling, fresh and elegant when my dear ones were with me. But I have overcome all that. I have changed my mental attitude and I now find it second nature to look cheerful. Due partly to this, partly to a remarkable treatment recommended by a friend, my appearance has so improved I look fifteen years younger than before.

A simple face lotion made by dissolving an ounce of powdered saxolite in a half-pint witch hazel, proved a wonderful wrinkle-chaser. I still use this occasionally. To renovate my complexion I purchased an ounce of ordinary mercolized wax at my druggist's and before using this up, a marvelous transformation had taken place. It was like removing an unsightly mask, revealing a new face, a youthful complexion of distinctive delicacy, clear, white and velvety. I merely applied the wax like cold cream before retiring, washing it off mornings. Ten days' treatment sufficed.—[Advertisement.

The Choicest Green Tea From Ceylon

200 cups of the most delicious green tea that ever passed your lips is in every pound of

"SALADA"

GREEN CEYLON TEA

and it doesn't cost any more the pound than ordinary Japan bulk tea either.

In sealed lead sanitary packages that preserves its strength and flavor. A trial package for 10 cents.

Green, Black, Mixed

PURIFY YOUR COMPLEXION

With

CUTICURA SOAP

And Cuticura Ointment. Their use tends to prevent pore clogging, pimples, blackheads, redness, roughness and other unwholesome conditions of the skin.

Cuticura Soap and Ointment sold throughout the world. Liberal sample of each mailed free, with 32-p. book. Address "Cuticura," Dept. 16R, Boston.

Men who shave and shampoo with Cuticura Soap will find it best for skin and scalp.

FOR Health--Strength USE

DAMIANA BITTERS

A wonderful invigorator and Nervine. A powerful special tonic for both sexes.

For sale at all Drug Stores and Liquor Dealers or

NABER, ALFS & BRUNE AGENTS, 635 Howard St., San Francisco, Cal.

PAY NO MONEY DOWN

Nothing for Three Months. The Starck Piano.

Youell Piano Co., 610-612 W. 6.

MY PRACTICE

Is limited to Piles, Fistula, Hernia, Kidney, Bladder Diseases, Varicose Veins, Blood, Skin and Nervous Troubles and Chronic Diseases.

I want to place my services within reach of every one and make terms to suit.

Free examination whether you take treatment or not. Write, if unable to call. Hours 9 to 4, 7 to 8; Sundays, 9 to 12 noon only. L. P. Bleasby, M. D., 218½ S. Spring St., Los Angeles, Cal.

CHICHESTER S PILLS

THE DIAMOND BRAND.

Ladies! Ask your Druggist for Chi-ches-ter S Pills in Red and Gold metallic boxes, sealed with Blue Ribbon. Take no other. Refuse dangerous substitutions and imitations. Buy of your Druggist, and ask for CHI-CHES-TER S PILLS, for twenty-five years known as Best, Safest, Always Reliable.

SOLD BY DRUGGISTS EVERYWHERE

B·B·BUCK WHEAT

We Are Painless Dentists

And yet there are people who go to their dentist, wait in an agony of apprehension for their call to his chair, and sit in justified fear and trembling while he probes and grinds and cleans and scours and hurts, hurts, HURTS! Simply because they have not been made to appreciate to the full how absolutely unnecessary is all pain. Yale Dentists, 444 S. Broadway, 3rd floor Parmelee-Dohrmann Bldg.

FRUITOLA and TRAXO have proved their wonderful curative powers to thousands of people suffering with chronic indigestion, gall stones and appendicitis. Get our free booklet of testimonials today from any of The Owl Drug Co.'s stores or write us. Pinus Medicine Co., 622 West 9th st., Los Angeles, Cal.

CROSS EYES STRAIGHTENED By New Painless Method.

Dr. J. Harvey Moore, 621 Broadway Bldg., Los Angeles. Former eye surgeon to the State Institution for the Blind, St. Louis. Consultation and glasses fitted free. Hours 10 to 4. Sunday, 10 to 12.

S. NORDLINGER & SONS, DIAMOND MERCHANTS. 631-633 South Broadway.

Dr. M. M. Ring EYE, EAR NOSE and THROAT 321 So. Hill St., Room 10 F6284 Bdwy. 2792

Sacrifice Sale

The Piano you will need at almost half.

Johnson Piano & Organ Mfg. Co. 700 Sichel St., Los Angeles.

A. M. Enfiajian Co.

ORIENTAL RUGS 809 So. Hill St. F3984

SWEATERS DIRECT FROM MILL. Finest material, best designs, largest assortment, lowest prices. M. GUERTLER KNITTING CO. 250 S. Los Angeles St.

Drink Puritas Distilled Water, 5 Gallons 40c Delivered within the old City Boundary Lines. L. A. ICE AND COLD STORAGE CO. Phones: Home 10083; Main 8191

Mazawattee TEA EARL COWAN CO., Importers, 445 East Third St.

Business: Money, Stocks, Bonds—Trade—The Citrus Market—Grain

FINANCIAL.

OFFICE OF THE TIMES,
Los Angeles, Nov. 12, 1913.

Bank clearings yesterday were $4,585,085.29, an increase of $167,264.37, compared with the corresponding day last year, and an increase of $997,774.25, compared with the corresponding day of 1911.

	1913.	1912.	1911.
Monday	$2,929,592.21	$4,124,080.69	$2,821,275.67
Tuesday	4,585,085.29	4,367,820.92	3,587,311.04

New York Money Market.

NEW YORK, Nov. 11.—[By A. P. Night Wire.] Copper, nominal; standard, spot and futures not quoted; electrolytic, 15.75@16.00; Lake, 16.50; casting, 15.50; tin dull; spot, 39.15@39.35; November, 39.15@39.40; December, 39.15@39.50; January, 39.20@39.60; antimony, dull; Cookson's, 7.60; iron, quiet, unchanged; lead, quiet, 4.30 bid; London, £19 7s 6d; spelter, quiet, 5.25@5.35; London, £20 10s.

Drafts and Silver.

SAN FRANCISCO, Nov. 11.—[By A. P. Night Wire.] Silver bars, 59¾; Mexican dollars, 47½; drafts, sight, 1; do. telegraph, 5.

Stocks and Bonds.

SHARE MARKET IS UP AND DOWN.

TRAINMEN'S WAGE INCREASE BEAR ARGUMENT.

Railroad and Industrial Stocks Start the Day With a Sharp Advance in Which Outside Influences Were Without Weight, but Quick Reaction Occurs Near Close.

[BY A. P. NIGHT WIRE TO THE TIMES.]

NEW YORK, Nov. 11.—Quotations moved upward on the stock exchange today as abruptly as the declined yesterday. There was no sign of liquidation. Both railroad and industrial shares advanced strongly. Higher prices were well maintained until the last hour, when a quick reaction canceled a large part of the day's gains. The change in the market apparently was due primarily to the strong technical position. Outside influences played little part in shaping the course of the market, although the more cheerful view which was taken of the Mexican situation was a factor in the upturn. Buying for foreign account helped in the upward swing. London traded here freely, taking about 12,000 shares on balances. The copper stocks were benefited by the rally in copper metal abroad. Bear traders sought to make capital of the abitration board's award of an increase in wages to conductors and trainmen on the eastern roads. The decision, however, was of comparatively small significance in the eyes of speculators, for the reason that they had expected some such compromise would be made. It was contended, also, that the decision would arm the railroads with another argument in favor of increased freight rates. Bonds were irregular. Total sales, par value, $2,246,000. United States bonds were unchanged on call.

New York Curb Stocks.

[Furnished by E. F. Hutton & Co., Members New York Stock Exchange, 118 West Fourth street, Los Angeles.]

NEW YORK, Nov. 11.—Only a small volume of business was transacted on the curb. Price changes were of no consequence. United Cigar Stores was the most active with sales at 86½ to 87. It reacted to 86¼ and there was a slight rally at the close. Boston coppers opened firm and made fractional gains during the morning on fair odd-lot trading. There is a better feeling on account of the strength of metal in London. Amalgamated Copper was well bought in Boston. The afternoon market was very quiet and softened to just below the opening prices. The close was dull and at the bottom.

Following are final quotations:

	Bid.	Ask.		Bid.	Ask.
Anglo	22	22½	McK. Dar.	1 5-16	1⅜
Belmont	7	7¼	Mines of A.	2	2½
Braden Cop.	6¼	6⅜	Mont. Ton.	1	1⅛
Braden 6s	138	145	Mis. Ex.	25	30
British Col.	2⅝	2⅞	Mont. Shos.	1	2
B. & N. Y.	1	2	Nev. Hills	44	46
Chi. Sub.	1	2½	Nipissing	7⅝	7⅞
Cluett P.	58	62	Pac. Gas & E. com.	33½	35
Do. pfd.	96	101	Do. pfd.	81	85
Colorado	10	13	San Toy	18	22
Con. Ariz.	5-16	⅜	Sioux Con.	1	3
Davis Daly	1¼	1⅜	S. Utah	3-16	5-16
[illegible]	[illegible]	[illegible]	Stand. Oil Cal.	374	376
[illegible]	[illegible]	[illegible]	S. Oil Cal.	190	192
[illegible]	[illegible]	[illegible]	S. Oil Ind.	385	388
[illegible]	[illegible]	[illegible]	S. Oil Kan.	415	435
Do. pfd.	80	87	Stewart	1 9-16	1 11-16
Mays Oil	21	25	G. C. new	31	32

Salt Lake Stock Exchange.

[Furnished by E. F. Hutton & Co., Members New York Stock Exchange, 118 West Fourth street, Los Angeles.]

SALT LAKE, Nov. 11.—Closing bid and asked quotations:

	Bid.	Ask.		Bid.	Ask.
Beck Tun.	3½	5	Ohio Cop.	[illegible]	[illegible]
Black Jack	8	12	Prince Con.	[illegible]	[illegible]
Colorado	9¾	11	S. K. Coal	[illegible]	[illegible]
Columbus	—	10	Sioux Con.	[illegible]	[illegible]
Daly Judge	5	6	Tint. Cent.	[illegible]	[illegible]
Grand Cent.	30	37	Utah Con.	[illegible]	[illegible]
Iron Blos.	112½	115	Vic. Con.	[illegible]	[illegible]
Little Bell	—	35	Yankee Con.	[illegible]	10
Lower M.	1¼	1½	G. Chain	[illegible]	[illegible]
May Day	8	9	S. K. Con.	150	157½
Nev. Hills	55	65			

L. N. Rubalcava
Counselor at Law
Ex Superior Judge in Mexico

Graduate from the National School of Law in Mexico City. Offices with Shenk and Beekler, Calexico, Cal., and at 308 Hibernian Bldg., Los Angeles, Cal.
Will attend to all cases in Lower California. Corporation, Land, Mining, Civil, Criminal and Commercial Laws.
Any legal question about Mexican law promptly and intelligently attended. Organization of companies to operate in Mexico given special care. Best references.

THE PHYSIOLOGICAL TIME.—When the financial situation clears, and there are many reasons to expect it will in the near future, Oil securities, of the better-class will be much in demand, in fact many look for a decided boom. The present price of many good stocks is based on Crude oil at 35c per barrel. When the big traffic through the Canal opens this price will easily double and the prices of good oil securities will follow. The largest financial interests of the world appreciate this and have recently invested many millions and are acquiring more property. At present, several good stocks are quoted below intrinsic value, these will be the first to respond to better conditions, large profits will accrue to those who buy now. We have reliable and late information concerning some of the most attractive ones. The time to buy is now before the advance and have your profit in hand when the rush is well under way. B. B. DICKINSON, Member Los Angeles Stock Exchange, 700-701 H. W. Hellman Bldg., Established 1896.

LOGAN & BRYAN
BROKERS.
STOCKS, BONDS, GRAIN, PROVISIONS, COTTON and COFFEE.
Members all Leading Exchanges.
LOS ANGELES OFFICE, BRADBURY BLDG.
L. N. STOTT, Manager.
Sunset Main 5410. Home 10931.

Clough, Lancaster & Company.
BONDS, COMMERCIAL PAPER.
507-8-9 Title Insurance Building.
Phones: Home F7355; Sunset, Main 8710.

JNO. O. KNIGHT & CO.
All Local Investment Securities
Members Los Angeles Stock Exchange.
10254 433-34 H. W. Hellman Bldg. Bdwy. 1597

A. M. CLIFFORD & CO.
HIGH GRADE BONDS 5% to 6%
HIBERNIAN BUILDING SPRING AT FOURTH

SAVINGS BANKS.

SECURITY TRUST & SAVINGS BANK
OLDEST AND LARGEST IN THE SOUTHWEST
SECURITY BUILDING Fifth and Spring "The Logical Bank for You" EQUITABLE BRANCH First and Spring

The Bank for Everybody LOS ANGELES TRUST AND SAVINGS BANK Sixth and Spring

German American Trust and Savings Bank
SPRING AND SEVENTH STS.

CLEARING HOUSE BANKS.

NAME.	OFFICERS.	
Citizens' National Bank S.W. Cor. Third and Main	A. J. WATERS, Pres. E. T. PETTIGREW, Cashier.	Capital......$1,500,000 Surplus and Undivided Profits......$700,000
Farmers & Merchants' Nat. Bank Cor. Fourth and Main	I. W. HELLMAN, Pres. V. H. ROSSETTI, Cash'r.	Capital......$1,500,000 Surplus and Profits......$2,000,000
National Bank of California N.E. Cor. Fourth and Spring	J. E. FISHBURN, Pres. H. S. McKEE, Cashier.	Capital......$500,000 Surplus and Profits......$200,000
First National Bank S.W. Cor. Seventh and Spring	J. M. ELLIOTT, Pres. W. T. S. HAMMOND, Cashier.	Capital......$1,500,000 Surplus and Profits......$2,800,000
Merchants' National Bank S.E. Cor. Third and Spring	W. H. HOLLIDAY, Pres. J. H. RAMBOZ, Cashier.	Capital......$1,000,000 Surplus and Profits......$500,000

TRUST COMPANIES.

TITLE INSURANCE AND TRUST COMPANY
N.E. CORNER OF FIFTH AND SPRING STS.
Issues Policies of Title Insurance and Guarantees of Title. Its Assets Exceed the COMBINED ASSETS of all Other Title Companies in Southern California.

Wm. R. Staats Co. Dealers in Municipal & Corporation Bonds
ALSO EXECUTE COMMISSION ORDERS IN LISTED SECURITIES.
LOS ANGELES, 165 W. 4th St. SAN FRANCISCO, 465 Montgomery St. PASADENA, 65 S. Raymond Ave.

7% First Mortgage Notes—Send for list of properties.
"Home Builders General Agency" Selling Agents for "Home Builders"
129 South Broadway, Los Angeles.

7 PER CENT FIRST MORTGAGE GOLD NOTES
The Highest Class Security.
PACIFIC HOME BUILDERS
333-35-37 South Hill Street

New York Stock Market.

[Furnished by Logan & Bryan, Members New York and Boston Stock Exchanges, Bradbury Bldg., Los Angeles.]

The Chicago News Bureau says regarding the New York market: "Leading stocks today made a recovery from yesterday's decline. The main strength of the market was the covering of small shorts. There were no fresh political developments to cause speculative activity. Money maintained a normal condition. The best buying of the rails was centered around St. Paul, Missouri Pacific and Union Pacific.

NEW YORK STOCKS.

[Furnished by Logan & Bryan, Members New York and Boston Stock Exchanges, Bradbury Bldg., Los Angeles.]

NEW YORK, Nov. 11.—[Exclusive to The Times.] Following were the closing prices, sales and high and low quotations today:

Sales—		High.	Low.	Bid.	Asked.
......	Atlantic C. L.	....	....	114½	116
......	Allis Chalmers	....	....	5½	7¾
......	Allis Chal. pfd.	....	....	15	17
22,900	Amalg. Copper	69⅝	68⅜	69⅛	69⅜
100	Am. Agr. Chem.	42	42	42½	43
......	Am. Agr. C. pfd.	....	....	90	92
500	Am. Car & Fdy.	42⅜	42	42½	43
......	Am. C. & F. pfd.	....	....	112	114½
8,800	Am. Can Co.	27⅝	26¾	26⅞	27
[illegible]	[illegible]	[illegible]	[illegible]	[illegible]	[illegible]
900	Am. Tel. & Tel.	119⅜	118¾	118¾	119⅛
[illegible]	[illegible]	[illegible]	[illegible]	[illegible]	[illegible]
8,800	Canadian Pacific	223¾	221¾	222¾	222⅞
[illegible]	[illegible]	[illegible]	[illegible]	[illegible]	[illegible]
100	Consolidated Gas	128	128	128¼	129¼
[illegible]	[illegible]	[illegible]	[illegible]	[illegible]	[illegible]
9,700	Lehigh Valley	147	144⅜	144⅝	144¾
200	Liggett & Meyers	210	210	210	216
[illegible]	[illegible]	[illegible]	[illegible]	[illegible]	[illegible]
3,000	Northern Pacific	106⅜	105⅛	105⅛	105½
[illegible]	[illegible]	[illegible]	[illegible]	[illegible]	[illegible]
31,800	Reading	159⅛	157⅝	158⅛	158¼
[illegible]	[illegible]	[illegible]	[illegible]	[illegible]	[illegible]
500	Sears Roebuck Co.	174	173½	173	174
[illegible]	[illegible]	[illegible]	[illegible]	[illegible]	[illegible]
7,700	Southern Pacific	85½	84⅝	84⅞	85
400	Southern Railway	21½	21½	21⅜	21½
200	Southern Ry. pfd.	75	75	74¾	75½
[illegible]	[illegible]	[illegible]	[illegible]	[illegible]	[illegible]
20,500	Union Pacific	148⅜	147⅛	147⅞	148
100	U. P. pfd.	81	81	80¾	81¼
2,200	Utah Copper	49	48½	48½	48⅝
[illegible]	[illegible]	[illegible]	[illegible]	[illegible]	[illegible]
200	Westinghouse	65⅛	65	64¾	65⅛
[illegible]	[illegible]	[illegible]	[illegible]	[illegible]	[illegible]
1,200	N. Y., N. H. & H.	78¾	77⅝	78¼	78⅜
200	Alaska	21	20½	20⅜	20½
500	So. Pacific Cifs.	89⅛	89⅛	89¼	89½
......	Rumley com	....	....	17¼	19
......	Rumley pfd	....	....	43	48

Total sales—226,700 shares.

Money opened at 3½ per cent.; highest, 4 per cent.; lowest, 3½ per cent.; last loan, 3½ per cent.; closed, 3½@4 per cent.; ruling rate, 3½ per cent.

OIL STOCK QUOTATIONS.
SAN FRANCISCO CLOSING PRICES.

[BY DIRECT WIRE TO THE TIMES.]

SAN FRANCISCO, Nov. 11.—[Exclusive to The Times.] Closing bid and asked prices:

	Bid.	Ask.		Bid.	Ask.
Ass'd Oil	.39	.39½	Monte C.	—	.60
Carlbou	1.05	1.20	Turner	2.15	—

SALES—1000 Maricopa "36," 5. 5, at ¼.

LOS ANGELES STOCK EXCHANGE.

Investment Shares Show Small Gain Over Previous Days' Close, With Trading Light.

After opening 4½ points off yesterday morning, Los Angeles Investment stock gained steadily during the trading, and closed up 6 points for the day at $1.51. The market, although nowhere near as lively as heretofore, gave evidence of good underlying strength.

California Midway was active, and after a slight show of strength revealed weakness toward the close. Changes in other issues amounted to practically nothing.

The annual meeting of the stockholders of the National Pacific Oil Company will be held December 8. Stock transfer books will be closed December 1 to 9.

A special meeting of the stockholders of the California Midway Oil Company will be held November 20. Stock transfer books will be closed November 10 to 21.

LOCAL CLOSING.
STOCK QUOTATIONS.

[As posted at the Los Angeles Stock Exchange, I. W. Hellman building.]

OIL STOCKS.

	Bid.	Asked.
Amalgamated	$ 80.00	$ 82.00
Associated	38.00	38.50
[illegible]	[illegible]	[illegible]

BANK STOCKS.

	Bid.	Asked.
Cal. Savings Bank	......	$170.00
Citizens' National	230.00	240.00
[illegible]	[illegible]	[illegible]

INDUSTRIAL AND PUBLIC UTILITIES.

	Bid.	Asked.
Cal. Portland Cement Co.	$110.00	......
[illegible]	[illegible]	[illegible]

BONDS.
(With Accrued Interest.)

	Bid.	Asked.
[illegible]	[illegible]	[illegible]

MINING LIST.

	Bid.	Asked.
Cal. Hills	.02½	......
Consolidated Mines	.04	.04¼

OIL LIST.

SALES—Morning session: 5000 Cal. Midway at 10; 2000 do. at 10; 2000 do. at 10; 1000 do. at 10½; 1000 do. at 10½; 2000 do. at 10½; 1000 do. at 10½; 1000 do. at 10; 1000 do. at 10; 1000 National Pacific at 5; 2 Union at 56.00; 5 do. at 56.25; 20 do. at 56.50; 10 do. at 56.50; 10 do. at 56.50; 1000 Maricopa Northern at 5½; 1 Amalgamated at 81.00.

SALES—Afternoon session: 1000 National Pacific at 4½; 1000 do. at 4½; 1000 do. at 4½; 1000 Cal. Midway at 9¾; 1000 do. at 9½; 500 United at 12½; 93 do. at 12; 20 do. at 12; 1000 Maricopa Northern at 5; 10 Union at 56.25; 5 do. at 56.25.

INDUSTRIAL LIST.

SALES—Morning session: 100 L. A. Inv. at 1.45; 100 do. at 1.46½; 100 do. at 1.50; 100 do. at 1.50; 150 do. at 1.50.

SALES—Afternoon session: 100 L. A. Inv. at 1.50; 100 do. at 1.48; 100 do. at 1.51; 100 do. at 1.51; 100 do. at 1.51.

OFF-BOARD.

SALES REPORTED—Afternoon session: 20 Amalgamated at 81.00; 10 Union at 56.25.

SAN FRANCISCO EXCHANGE.

Medium-Priced Goldfields Show Weakness—Mexican Comstock Up Two and Half.

[Furnished by E. F. Hutton & Co., Members New York Stock Exchange, 118 West Fourth street, Los Angeles.]

SAN FRANCISCO, Nov. 11.—Medium-priced Goldfields were softer. Atlanta and Merger lost a point each; others were unchanged. Manhattans were soft. Big Four was offered at 17 at the close. Comstocks are holding their own, with Mexican up 2½ points. Tonopahs were practically unchanged. Nevada Hills was weak. It lost 4 points on account of crippled wire service to the East.

Following are the closing quotations:

Goldfield District—	Bid.	Ask.		Bid.	Ask.
Atlanta	.10	.11	Mexican	1.40	[illegible]
Booth	.02	—	Ophir	.23	.25
Blue Bull.	.02	—	Savage	[illegible]	.15
C. O. D.	.03	—	S. Nev.	.11	.12
Comb. F.	.03	—	Union	.19	.20
Daisy	—	.03	Tonopah District—		
Dia. B. B.	.01	.03	Belmont	7.00	7.25
Gfld. Con.	1.45	1.50	Boston	.08	[illegible]
Jumbo Ex.	.03	.09	Cash Boy	[illegible]	[illegible]
Lone Star	.02	.03	G. Queen	[illegible]	[illegible]
Merger	.10	.12	J. Butler	[illegible]	[illegible]
Spearhead	.01	—	Merger	[illegible]	[illegible]
S. Pick	.02	.03	Midway	[illegible]	[illegible]
Yellow T.	—	.03	M. P. Ex.	[illegible]	[illegible]
Manhattan District—			Montana	[illegible]	[illegible]
Big Four	—	.17	McNamara	[illegible]	[illegible]
Dexter U.	—	.02	N. Star	[illegible]	[illegible]
Man. Con.	.08	.02	Rescue E.	[illegible]	[illegible]
Man. Dex.	.01	.02	Ton. of N.	[illegible]	[illegible]
M. H. Con.	—	.02	Ton. Ex.	[illegible]	[illegible]
M. Glory	—	.02	Umatilla	[illegible]	[illegible]
Mustang	.01	.02	W. End	1.22½	1.25
W. Cap.	.08	—	Bullfrog District—		
Oro	.07	.08	May. Con.	—	.03
Storm	.04	.05	Other Districts—		
Comstock District—			P. S. Peak	.36	[illegible]
Con. Va.	.16	.17	Nev. Hills	.41	.46
Confidence	.38	—	Rd. Mtn.	[illegible]	[illegible]
Hale & N.	—	.11			

SAN FRANCISCO CLOSING.
STOCK AND BOND QUOTATIONS.

[Furnished by Logan & Bryan, Members New York and Boston Stock Exchanges, Bradbury Bldg., Los Angeles.]

SAN FRANCISCO, Nov. 11. — [Exclusive to The Times.] The closing quotations and sales on the Stock and Bond Exchange were as follows:

Miscellaneous Bonds—	Bid.	Asked.
Bay Counties Power Co. 5s	99½	......
Cal. G. & E. G. M. & C. T. 5s	99⅜	......
Cal. G. & E. Unifying 5s	93⅛	......
City Electric Co. 5s	80	81
Great Western Power Co. 5s	80	81
Los Angeles Ry. 5s	102⅝	......
Los Angeles Ry. Corp. 5s	91½	......
L. A. P. Ry. 1st Con. Mtg. 5s	101½	102½
Market St. Ry. 1st Com. Mtg. 5s	85	......
Oakland Traction Con. 5s	82½	......
Oakland Water Co. Gtd. 5s	......	96⅜
Pacific Gas & Electric Co. 5s	84¾	......
Pacific Tel. & Tel. Co. 5s	96¾	97
San Joaquin Light & Power 5s	98½	99
S. P. R. R. Co. 1st Rfg. 4s	90	......
S. V. Water Co. Gen. Mtg. 4s	90½	91½
United R. R. of S. F. 4s	58¾	......
Water Stocks—		
Spring Valley Water Co.	51¼	......
Gas and Electric Stocks—		
Pacific Lighting Corp. pfd.	72½	......
Miscellaneous Stocks—		
Cal. Wine Association pfd.	80	......
Cal. Wine Association com.	54	......
Philippine Tel. & Tel. Corp.	20	22

SALES: 2 Pacific Tel. 5s at 97; 2 People's Water 5s at 69½; 1 People's Gas at 84½; 1 Los Angeles Gas & Electric 5s at 100; 1 Great Western Power 5s at 80; 2 do. at 80; 3 U. W. 4s at 53; 7 Spring Valley Water 4s at 91; 20 Bank of California at 196; 5 Spring Valley Water at 51¼; 15 do. at 51¼; 40 Cal. Wine common at 54.

COMMERCIAL.

LOCAL PRODUCE MARKETS

The first navel oranges of the year arrived yesterday from the Porterville section, and sold at $5.50 per box. Naturally they were fancy, wrapped stock, in good color, and fairly well ripe. The crop not as heavy as last year, according to forecast, but allowing the growers a fine profit on their production. For Thanksgiving the first navel oranges from Arizona are expected. Last year they were weeks ahead of any California crop, and supplied the November demand for oranges. A car will be rolling from Yuma within the next four or five days. There are still some Valencias on the market. They are selling at $5 to $5.50 per box on the best obtainable fruit. Lemons continue very firm, and on shipping stock, packed, are bringing from $7 to $7.50.

There was no change in the egg market locally. The dealers here have reached the limit of their offer at 47 cents on graded ranch candled stock. In San Francisco the market on ranch eggs yesterday was quoted at 58½ cents. In New York prices have been advanced rapidly, and went to 46 yesterday. Chicago is paying less than any other large egg center in the country. Receipts were only 77 cases of local eggs.

Butter arrivals were 91,390 pounds. The call for butter was very good, and the very heavy receipts, largest in several months for a single day, caused some decline in brokers' prices, but did not cause a 91390 pounds. The call for butter was very good, and the very heavy receipts, largest in several months for a single day, caused some decline in the brokers' prices, but did not cause a real reduction of the established figure. San Francisco is paying 30½; Chicago, 31, and New York 34 for the best butter, so that Los Angeles at 33 is an average market.

Northern fresh cheese was very firm, and some dealers were asking up to 18 cents for the commodity. Offerings on the list were light, and receipts were 1173 pounds.

Idaho spuds are beginning to cut a figure in the market, and are now a factor in the daily receipts. Rurales from that State are quoted at $1.65 to $1.75, and Idaho Burbanks are worth $2 to $2.10. River spuds are very firm. Receipts totaled 2251 sacks.

Onion receipts were 600 sacks. A car of fancy Nevada yellow globes arrived, and the quotations placed at $2.50. Bean receipts were 49 sacks. Sweet potato arrivals totaled 385 sacks, and the spuds continue to hold at $1.50.

Apples are moving fast, and Bellefleurs and Jonathans are entirely out of the hands of packers. They are now being sold from storage. Red Pearmains, Fall Pippins, Wagners, and several other well-known middle season apples are cleaned up. Receipts were 2549 boxes.

Prices Current.

Following are jobbing quotations:

EGGS—Fresh ranch, case count, 45@47; candled, 49@50; Petaluma-Santa Rosa extras, 46; northern, case-count, 45@46; eastern, Kansas-Nebraska, 32@33; Minnesota-Dakota, 33@35. Prices to the trade or for candled stock are about 3 cents higher than these quotations.

BUTTER—Creamery extras, 33 per lb.; firsts, 28@29; eastern, 29@30; country, 27; ladle, 24@25. Prices to the trade about 3 cents higher than these quotations.

CHEESE — California fresh, 17½@18; eastern daisies, 19@19½; eastern twins, 18½@19; long horns, 19½@20; cheddars, 19½@20; Oregon daisies, 17½@18; Oregon twins, 18; Oregon triplets, 17½@18; imported Swiss, 29@30; domestic Swiss, block, 20@22; wheel, 19@21; Limburger, 19@22; Edam, 7.50@8.00; Sierra, 1.10; Canada Cream, 90@1.10; Roquefort, 32@36; German breakfast, 90@1.00; cream brick, 19@20. Prices to the trade are about 1@2 cents higher per pound.

Following are prices to the trade:

CITRUS FRUITS — Navel oranges, fancy pack, 5.50; Valencia oranges, fancy pack, 5.25@5.50; loose, 3.00@4.00; lemons, packed, 7.00@7.50; unpacked stock, 5.75@6.00; juice lemons, 4.00@4.50; grapefruit, seedless, 3.25@4.00; limes, 1.50@1.75 crate.

FRESH FRUITS—Apples: Smith Ciders, 1.75@2.00; Arkansas blacks, 2.25@2.50; spitzenbergs, 1.75@2.25; Baldwins, 1.50@1.65; Rome Beauty, 2.00@2.50; Bellefleurs, 3½-tier, fancy, 1.40@1.50; 4-tier, fancy, 1.70@2.00; Yellow Newtown Pippins, 1.25@1.50; Jonathans, choice, 1.40@1.50; fancy, 2.00@2.10; extra fancy, 2.25@2.50; winesaps, 1.75@2.25; crabapples, 75@90 half boxes; bananas, 4½@4; pineapples, 1.75; peaches, clingstone, 90@1.10; freestone, 1.10@1.25 lug; grapes, Malagas, 1.15@1.50 per lug; Tokay, 1.50@1.75; Muscats, 1.50@1.75; Cornichons, 1.00@1.25; Bartlett pears, 2.25@2.50 per lug; 3.00 packed box; winter pears, 1.25 per lug; Winter Nellis, 1.50@1.75 per lug; figs, white, one-layer box, 1.00@1.10; black, two-layer box, 1.00@1.25; quinces, 1.00@1.25; pomegranates, 1.65@1.75 per box; avocados or alligator pears (Florida), 6.00 per doz.; local, 1.00 to 5.00 per doz.; persimmons, 5@7 a lb.

BERRIES — Blackberries, 8@10 basket; strawberries, 8@10; guavas, 3@4 per basket; cranberries, late Howes, 11.75@12.50 bbl.

MELONS—Watermelons, 1¼@2½; casabas, 2.00@2.50; Christmas melons, 2.00@2.50 large crate.

ONIONS AND CHILE—Strings, 18; loose, 16@17; chile tepeines, 1.00 lb.; ground chile, 10@12; Japanese, 14@16; green chile, 4@5; chicken chile, 6; corn husks, 10@12; do., cut, 13@15; onions, Silverskins, 3.00@3.50 per cwt.; Yellow Danvers, 2.15@2.35; Australian Brown, 2.15@2.35; Nevada Globes, 2.50; garlic, 12@14.

POTATOES—Highlands, 1.50@1.65; extra select river potatoes, 1.75@1.85; Idaho Rurales, 1.60@1.75; Idaho Burbanks, 2.00@2.25; sweets, 1.55@1.60.

GREEN VEGETABLES—Beets, 20@40 doz.; carrots, 20@30 dozen; peas, 4@7 lb.; turnips, 25@30 dozen; red cabbage, 2½@3 lb.; spinach, 15@20 dozen; cabbage, 1.25@1.35 per sack; lettuce, 75@1.00 per crate; escarole, 40 per doz.; green onions, 15@20 per doz.; leeks, 40; Romaine lettuce, 40 doz.; mint, 25@40 doz.; parsnips, 25@30 dozen bunches; celery, 2.00@2.25 crate; mushrooms, hothouse, 2.00@2.50 per basket; artichokes, northern, 1.50@1.75 per dozen; local, 50@1.00 per dozen; bell peppers, 5@7 lb.; green chile, 5@6; rhubarb, winter crimson, 80@1.00; green cucumbers, 40@50 lug; horseradish, 10@12; summer squash, 40@50 box; cream squash, 40@50; Hubbard squash, 1@2; cauliflower, 60@80 a dozen, egg plant, 3@4; wax beans, 5@6; green string beans, 5@6; green corn, 65@75 lug; brussels sprouts, 10@12 per lb.; tomatoes, 20@55 crate; gumbo, 7@9 lb.; pickles, 1.25@1.50; Jerusalem artichokes, 1.00@1.25 cwt.

BEANS—Pink, No. 1, 3.90@4.00; Lady Washington, 4.25@4.35; small whites, 5.50@6.00; Lima, No. 1, 5.75@5.85; Garvanzas, 5.75@6.00; black eyes, 5.50@6.00; lentils, 6.00@6.25; Mexican reds, 4.50@4.60; Bayous, 4.60@4.75.

RICE—(Per 100 lbs.) Honduras (Carolina), 6.25@7.50; [illegible], 4.50@4.90; Japan, 4.60@[illegible].

DRIED FRUITS— 25-lb. boxes faced, 50c less.) Apples, evaporated, 50s, 8½@9½; evaporated, fancies, 10@11; apricots, choice, 12½@13½; extra choice, 13½@14½; fancy, 14½@15; choice, 1s, 15; Moor Park, fancy, 18. Currants, bulk, bbls., 9½; 50-lb. boxes, 9¾; 16-oz. pkgs., 10; 50 12-oz. pkgs., 8. Nectarines, 12½. Pears, 8@10. Prunes, 10. Peaches, choice, 7; fancy, 8@8½. [illegible]

RAISINS, FIGS AND DATES—Raisins, seeded, 36 16-oz., choice, 6¾; 36-oz., fancy, 7¼; 45 12-oz. choice, 6; Not-a-seed, 36 16-oz., 7½; 2-crown loose, 50-lb. box, 4½; 3-crown, loose, 50-lb. box, 5½; 4-crown, loose, 50-lb. box, 5¾; Sultanas, unbleached, 5¼; bleached, seedless, 9½@10; Thompson Seedless, 36 lb., 7; 2-crown, L.L., 20 lb., 1.10 box; 3-crown, L.L., 20 lb., 1.25 box; 4-crown, L.L., 20 lb., 1.60 box; 5-crown, L.L., 20 lb., 1.90 box; 6-crown, L.L., 20 lb., 2.25 box. Figs, white, 12 12-oz. cartons, 75; do. 10 16-oz. cartons, 85; do. 12 16-oz. cartons, 95; do. 50 6-oz. cartons, 1.50@1.60; loose, black, 25-lb. box, 5½ lb.; [illegible] Dates: Golden, 60-lb. boxes, (new) 9@11 lb.; Golden, pkgs. 9 lb.; Fards, 60-lb. boxes, 11 lb.; Fards, 12s, 12½ lb.

NUTS—New almonds, fancy, IXL, 22; Ne Plus Ultra, 21; thin shell Drakes, 18½; hard shells, 12; Brazil, 12@14; cocoanuts, per doz., 90; filberts, large, new crop, 14; pecans, large, 16; peanuts, California, raw, 5@5½; eastern, 7@8; Japan, 6@6½; rice corn, 4.00@5.00; walnuts, No. 1 Assn., 22; budded walnuts, 21, unbleached walnuts, 12½.

HONEY—Comb, fancy water white, 16@18; white, 14@16; light amber, 13@13½; extracted, light amber, 8; water white, 9½@10; white, 9; beeswax, 30 per lb.

POULTRY—Prices to producers: Broilers, 25; fryers, 19@20; roosters, 17@18; old cocks, 8@9; hens, 16@19; turkeys, 19@22; ducks, 17@19; geese, 16@17; squabs, pigeons, doz., 2.00.

LIVE STOCK—(Furnished by Pacific Coast Beef and Provision Company:) Steers, 6¼@7¼; heifers, 5¼@6; calves, 7@7; cows, 5@5½; bulls, 3½@4¼; wethers, 4.00@4.50; ewes, 3.50@4.00; lambs, 5.50@5.75; yearlings, 3.75@4.00; hogs, 8.00@8.50.

MUTTON—Yearlings, 12; wethers, 10½; ewes, 9½; racks, 12½; legs, 13; loins, 12½; saddles, 12; trimmed mutton, 11; fore quarter mutton, 9½; shoulder and breast, 9½; No. 2 mutton wether, 9; No. 2 mutton ewes, 8; tongues, each, 2½; plucks, each, 5; heads, skinned, each, 5; brains, each, 5; hearts, each, 2½.

BEEF—(Furnished by Cudahy Packing Company:) No. 1 steers, 12¾; medium steers, 12¼; No. 1 cows, 12; medium cows, 11¾; steer hind quarters, No. 1, 15; do., medium, 14¼; cow hind quarters, 14; fore quarters, 11½; do., kosher, 11½; good bulls, 10; No. 2 bulls, 9; short loins, 21; pin bone loins, 22; loins, No. 1, 17; do., medium, 16; cow loins, 14; rib, No. 1, 9-rib cut, 14; do., 7-rib cut, 15; ribs, medium, 13; cow ribs, 13; loin butts, 14; short chux, 11; full chux, 10½; do., kosher, 10½; triangles, 9; do., kosher, 9; plates, 10; steer rounds and rumps, 12½; do., rump off, 14; do., butt on, 14; tender rounds, 13; tenderloins, fresh, 30; do., frozen, 20; shoulder clods, 16; boned chux, 13@12½; shanks, 5; flank steak, 15; whole flanks, 10; [illegible] beef suet, 9; cod fat, 9; sweetbreads, fresh, 30; do. frozen 10-lb. tins, 30; fresh tongues, 17; pickled tongues, 19; cooked tripe, 5; cleaned tripe, 3; hearts, 5; livers, fresh, 10; do., frozen, 9; ox tails, fresh, each, 8; do., frozen, 2a, 5; brains, each, 5; kidneys, each, 5; feet, each, 10; bones (barbecue, each, 2.00.

LAMB—Lambs, plain, 13; do., cent. 12½; lamb racks, 15; trimmed lamb, 17; fore quarters, lamb, 11; hind quarters, lamb, 16; loins, 15; legs, 16; shoulder and breast, 11; No. 2 lamb, 11.

PORK—Dressed hogs, head on, 13½; do., head off, 14½; trimmed hogs, 16; loins, fresh, 19½; do., Diamond "C," frozen, short, 18½; legs, fresh, 18; shoulders, fresh, 12½; picnics, fresh, 12; butts, 14; bellies, 16½; leaf lard, 13; trimmings, 11½; underloins, fresh, 35; do. [illegible] spare ribs, 12; do. [illegible] back fat, 11; tails, 9; do. [illegible] neck bones, 5; pigs feet, 4; hearts, per lb. 8; livers, each, 10; kidneys, per lb., 8; tongues, per lb. 10; snouts, per lb. 5; ears, per lb. 3½; chitterlings, 5; brains, per lb. 7; jowls, 10.

VEAL—100 lbs. and under, 15; 101 to 120 lbs., 14½; 121 to 140 lbs., 14; 141 to 160 lbs., 13½; 161 lbs. and up, 13; sides, 50 lbs. and under, 15; do., 51 to 60 lbs., 14½; do., 61 to 75 lbs., 14; do. 76 lbs. and up, 13½; saddles, 45 lbs. and under, 17; do., 46 lbs. and under, 16; fore quarters, 45 lbs. and under, 11; do., 46 lbs. and up, 10; calf tongues, per lb., 15; do., heads, frozen, each, 75; do., feet, frozen, each, 5; do., sweetbreads, fresh, 35; do., sweetbreads, frozen, 10-lb. tins, 35; do., livers, per lb., 15.

DAILY EASTERN CITRUS MARKET QUOTATIONS

[BY DIRECT WIRE TO THE TIMES.]

NEW YORK BUREAU OF THE TIMES, Nov. 10.—[Exclusive Dispatch.] Four cars Valencias sold. Market strong, slightly higher. Weather partly cloudy.

VALENCIAS.

	Avge.
Lighthouse	$1.53
Ma Baby	1.40
Old Mission, ex. fcy., Chapman	9.05
Old Mission, fcy., Chapman	6.65
Golden Eagle, ad., Chapman	4.90
Lady Rowena, Chapman	3.10
Scepter, S.S. Ex.	9.20
Rooster, S.S. Ex., El Modena	6.65
Hill, S.S. Ex., Tustin	2.60
Cowboy, S.S. Tustin	2.65

Philadelphia Market.

PHILADELPHIA, Nov. 11.—[Exclusive Dispatch.] No California citrus fruit sold at auction today. Thirteen cars Florida sold. [illegible] on large sizes good stock, weak on small sizes of stock. Prices ranged from [illegible] averaging $2.25.

Citrus Fruit Shipments.

Monday, Nov. 10	[illegible]	[illegible]
Total to date this season	[illegible]	[illegible]
Total to same date last season	[illegible]	[illegible]

LOCAL PRODUCE.
FURTHER MARKET QUOTATIONS

SAUSAGE—Bolognas, 10½; blood, 10½; liver, 10½; pork, 15; cervis, 16; Frankfurt, 12; Vienna, 12; clubhouse, 15; tongue, 20; Spanish, 12½; garlic, 11½; minced ham, 14½; sour head cheese, 12; Salami, German style, 29; farmer style, 22½.

PICKLED MEATS—Pigs feet, kits, 1.25; do., ¼ bbls., 2.75; do., ½ bbls., 5.25; do., bbls., 12.50; H. C. tripe, kits, 1.25; do., ¼ bbls., 2.60; ½ bbls., 5.00; bbls., 12.00; lamb tongues, kits, 2.00; ¼ bbls., 6.00; ½ bbls., 12.75; bbls., 32.00; Sp. plate beef, ½ bbls., 10.00; bbls., 19.00.

SALT AND SMOKED MEATS—D. S. bellies, 16½; D. S. fat backs, 15½; D. S. loin backs, 16; D. S. extras, 15; smoked [illegible]; tongues, 20; strips, 19½; sides, 22.

BACON—Armour's Star, 28½; Armour's Shield, 6-8, 24½; 8-10, 23½; 10-12, 21½; Colonial, 8-10, 22½; 10-12, 20½; 12-14, 19½; Winchester, 6-8, 27½; 8-10, 26½; 10-12, 24½; Empire, 27½; Hauser's Pride, 6-8, 26; 6-8, 28; Angelus, 6-8, 25; 8-10, 22; 10-12, 21; Premium, 30½; Atlas, 10-12, 23½; Cudahy's Diamond C, 6-8, 27½; Sunlight, 6-8, 24½; Rex, 6-8, 23; 8-10, 22; 10-12, 21; Pioneer, 8-10, 21; 10-12, 20; 12-14, 19½. Pacific Coast Beef and Provision Company: S. & S. Majestic, 5-7, 27½; do., Laurel, 6-8, 22½; do., Laurel, 8-10, 21½; do., Laurel, 10-14, 20½; do., Laurel, narrow, 5-7, 19; do., Century, 6-10, 19½; do., Century strips, 18; do., backs, 18½.

HAMS—(Furnished by various wholesale establishments:) Per lb., armour's Star, 22½; Star boiled, 31; Shield, 21½; skinned, 23; picnics, 13½; Colonials, 20½; minced, 16; Diamond C hams, 12-16, 21; do., skinned hams, 21½; do., boiled, 29; Rex hams, 12-16, 20; Rex skinned hams, 20½; Pioneer hams, 10-16, 19; smoked picnic hams, 14; boiled ham, boneless, 29; Angelus hams, 8-10, 18½; 10-12, 18½; 12-16, 18½, Angelus skinned hams, 20; boiled hams, local, 27; eastern, 28; Empire hams, 10-12, 22½; Empire hams, 12-14, 23½; 14-16, 22½; Empire picnics, 16; Premium skinned hams, 20; Atlas hams, 8-10, 23; Atlas hams, 8-10, 23; 10-12, 23; Premium boiled hams, 32½. Pacific Coast Beef and Provision Company: Majestic, 12-16, 21; Majestic, skd., 21½; Majestic, boiled, 29; Laurel, 12-16, 20; Laurel, skd., 20½; Laurel, boiled, 28; Century, 10-16, 19; smoked picnics, 13.

SALT—(San Pedro Salt Co.) Blue Cross, cartons, 48-2s, 1.60; do., cartons, 20-5s, 1.40; Angelus, bales, all sizes, 1.65; Blue Cross table salt, 150-lb. bales, 75-2, 50-3, 20-5, 15-10, 6-25, bale, 1.75; blue Cross Dairy, 50s, 14.00 ton; Angelus Dairy, 50s, 13.00 ton; Wilmington Table, 50s, 15.00 ton; ¾ ground, 50s, 12.00 ton; do., 100s, 11.50 ton; ¾ ground and ice cream, 50s, 10.00 ton; do., 100s, 9.50 ton; rock, 50s, 10.00 ton; do., 100s, 9.50 ton; hide, 167s, 6.50 ton; Kansas Salt, S. & V. P., 20-5s, 2.90; do., 36-2s, 2.50, Purity, 28-2s, 2.00; Seal, 36-2s, 135; Wyandotte, 62-2s, 2.20 bale; 54-3½s, 2.25 bale, 24-5s, 2.25 bale; 16-10s, 2.25 bale, 125-2s, 6.25 bale, 25-10s, 2.00 bale; Riverside or Perfection, 80-1¼s, 2.30 bale; 24-4s, 2.25 bale, 15-10, 2.25 bale; ice cream, 200-lb., 5.00 bbl.; Ashland Dairy, 50s, 28.00 ton; lump, 250s, 4.50 bbl.; kiln dried, 50s, 26.00 ton; lump rock stock, 25.00 ton. Quantity prices, case or assorted: Miscellaneous salt, White Crystal, 36-2s, 1.25 case; do., 15-5s, 1.15 case. (One case free with 5.) shaker, 24 pkgs., 1.90; Sunflower, 16l shakers, 1.35; D. C. table, 24-3s, 2.10; Diamond Crystal, 24-3s, 2.10; do., 100-3 lb., 3.50; do., 200-1½ lb., 6.75; D. C. cooking, 24-3s, 1.70; Diamond Crystal, ivory [illegible], 1.75; bbls., 100-3 lb. sacks, 5.00; do., 70-4 lb. sacks, 5.00; do., 60-5 lb. sacks, 5.00; do., 50-3 lb. sacks, 4.75; do., 20-10 lb. sacks, 4.75.

SUGAR—Prices quoted below as for Los Angeles; Pomona country list is 5c higher; Colton city list is 20c higher; Colton country list is 17½c higher. Prices are based on sacks; bbls. add 10c; ½ bbls., 25c., and boxes, 50c per 100 lb. All prices are net cash, less 25 cents per cwt. if 15 days. Best gran., 5.00; standard cane, 5.20; standard berry, 5.20; cubes (sacks,) 5.45; cubes (25-lb. boxes,) 5.60; candy, gran., 5.30; powdered, 5.30; con. A., 5.30; extra C, 4.70; Golden C, 3.80; D, 4.50; Dominoes, 5s, 9.40; Dominoes, 2s, 9.40; Superior, powdered, bbls., 5.50; Superior, 7s, powdered, 6.10; Superior, 2s, powdered, 20-lb. boxes, 6.45; Superior, 2s, bar, 5.60; Superior, 2s, bar, ½ bbls., 5.80; Superior, 7s, bar, 20-lb. tins, 5.05; Superior, 7s bar, 20-lb. boxes, 6.45.

WHEAT FLOUR—Quoted by bbl.: Capitol Milling Co. Capitol, 5.80; Aurora, 5.20; Trophy, 4.60; No. 1 Hard Baker, 5.60; Bakers' extra, 5.20; Cal. wheat blend, 5.30; Our Guest, 5.10; Eclipse, 5.00; Los Angeles Milling Co., Forex, 5.20 per bbl.; Purity, 5.20; Morning Glory, 4.40; Just Right, bakers' flour, 5.60; Forex, bakery extra, 5.30; baker' pastry, 5.00.

	5-lb.	10-lb.	25-lb.	50-lb.
Graham flour	2.30	2.10	1.90	2.00
Buckwheat flour	4.75	4.50	4.40	4.45
Rye flour or meal	2.60	2.40	2.20	2.30
Cornmeal, Y. and W.	2.60	2.35	2.10	2.20
Oatmeal, steel cut	4.30	3.90	3.70	3.80
Oatmeal, ground	4.30	3.90	3.70	3.80
Hominy, large or small	2.70	2.45	2.30	2.40
Cracked wheat	2.55	2.30	2.15	2.20
Entire wheat flour	2.45	2.35	2.15	2.20
Pearl barley	5.00	4.80	4.60	4.70
Split peas, yellow	6.70	6.50	6.45	6.40
Split peas, green	6.70	6.50	6.45	6.40
Farina	4.50	2.70	2.65	2.50
Nutri cereal	4.75	4.40	4.45	4.40

LOCAL GRAIN EXCHANGE—The following prices were posted at the Los Angeles Grain Exchange yesterday: Wheat, gold coin, 1.52½@1.55; bluestem, 1.67½@1.70; forty-fold, 1.55@1.57½; northern club, 1.50@1.55; sonora, 1.65@1.70; Kansas, No. 2, hard turkey, 1.97@2.00; Egypt, Texas red, 2.05@2.10; white feed, 1.50@1.52½; corn, Texas bulk yellow, 1.73@1.78; barley, No. 1 feed, 1.40@1.42½. Reported receipts were as follows (in cars:) Wheat, 10; flour, 5; oats, 1; corn, 1; barley, 4; bran, 4; mill feed, 1.

GRAIN AND FEED—Per 100 lbs.: Alfalfa meal, 1.20; alfalfa molasses, 1.35; granulated, 2.05; bone meal, 1.90; blood meal, 3.40; XXXX beef scraps, 3.10; barley, rolled, 1.70; seed barley, 1.75; charcoal, 2.30; XXXX chick feed, 3.10; do., bale of 10 5-lb. bags, 3.60; corn, eastern whole, 2.25; corn, small yellow, 2.20; whole large yellow corn, 2.15; do., white, 2.00; Kaffir corn, 1.75; Egyptian corn, 1.90; yellow flour, 2.15; corn, cracked, 2.20; meal corn, 2.15; XXXX Dry Mash (a superior egg food,) 2.10; oil cake, 2.00; grit, granite, 90; rolled oats, 2.10; feed oats, 2.05; white feed oats, 1.75; rolled oats, 1.80; feed meal, 2.25; cheap oats, 1.80; clam shells, 60; oyster shell, 1.30; scratch feed, 90@2.00; bran, 1.60; shorts, 1.90; No. 1 wheat, 100-lb. sacks, 1.85; wheat, cracked, 100-lb. sack, 1.95; middlings, 1.85; Milo maize, 1.75; linseed oil cake meal, ton, 42.00@42.50; cocoanut cake or meal, ton, 17.00@28.00; oilcake meal, 2.30; rye seed, 1.95; cracked, 2.2a.

HAY—Jobbing prices per ton: Alfalfa, 13.00@15.50; barley, 16.00@18.00; tame oat, 19.00@22.00; wheat, 14.50@18.00; stock hay, 12.00@15.00.

OIL LIST.

Pearl oil, iron bbls. and tank wagons	$ .08
Pearl oil, cases, 5s	.15
Eiaine oil, cases, 2-5s	.22½
Eocene oil, cases, 2-5s	.19
V. M. & P. naphtha, iron bbls., drums	.13½
V. M. & P. naphtha, cases, 2-5s	.20½
Red Crown gasoline, iron bbls. and tank wagons	.14½
Red Crown gasoline, cases, 2-5s	.21½
G. M. gasoline, in bbls.	.21½
G. M. Gasoline, in cases	.24½
Engine distillate, iron bbls., drums and tank wagons	.06½
Engine distillate, cases, 2-5s	.09½
Linseed oil, raw, in bbls.	.60

PRODUCE RECEIPTS.
SAN FRANCISCO FIGURES.

[BY DIRECT WIRE TO THE TIMES.]

SAN FRANCISCO BUREAU OF THE TIMES, Nov. 11.—[Exclusive Dispatch.] Potatoes, River Whites, 85@1.25 per cental. Receipts of domestic produce for twenty-four hours ending at noon today: Flour, quarter sacks, 530; wheat, centals, 705; barley, centals, 1265; beans, sacks, 4536; middlings, sacks, 190; potatoes, sacks, 8615; onions, sacks, 475; hay, tons, 130; straw, tons, 5; hops, bales, 180; wool, sacks, 65; mustard seed, sacks, 250; alfalfa feed, sacks, 300; M. O. feed, sacks, 400; alfalfa meal, sacks, 500; butter, pounds, 39,650; eggs, dozen, 35,130; cheese, pounds, 68,000; leather, rolls, 160; tallow, centals, 10; hides, 330; pelts, 2580; sugar, centals, 14,420; wine, gallons, 67,600 brandy, gallons, 3360; coal, tons, 60; lumber, feet, 40,000; apples, boxes, 1750; raisins, boxes, 13,500; live stock, 700; walnuts, sacks, 800; calf skins, bundles, 25; almonds, sacks, 35.

Callboard Sales.

SAN FRANCISCO, Nov. 11.—[By A. P. Night Wire.] Barley, easy; December, 1.30⅛; May, 1.38; November, 1.30⅛ asked; cash, 1.22½@1.25. Afternoon session: Barley, easy; December, 1.31; May, 1.38⅝; spot, 1.30⅛.

San Francisco Dairy Market.

SAN FRANCISCO, Nov. 11.—[By A. P. Night Wire.] Eggs—Fancy ranch, 58½; store, 46.

SAN FRANCISCO MARKET.
GRAIN AND PRODUCE.

[BY A. P. NIGHT WIRE TO THE TIMES.]

SAN FRANCISCO, Nov. 11.—Millstuffs, rolled barley, 28.50@29.50; receipts, flour, 530 quarters; barley, 1265 centals; beans, 4536 sacks; potatoes, 8615 sacks; hay, 130 tons; hides, 330 no.; wine, 67,600 gallons.

Potatoes—sweets, 1.15@1.40.

Onions—1.40@1.50.

Vegetables—String beans, 3@6.

TURPENTINE AND ROSIN.
SAVANNAH QUOTATIONS.

[BY DIRECT WIRE TO THE TIMES.]

SAVANNAH (Ga.) Nov. 11.—[Exclusive Dispatch.] Turpentine—Firm, 43@43¼; sales, 445; receipts, 598; shipments, 130; stocks, 27,657. Rosin—Firm; sales, 1858; receipts, 2903; shipments, 213; stocks, 159,228. Quotations: B, C, D, E 3.75; F, G, 3.75@3.77½; N, 3.77½@3.82; I, 3.85; K, 4.40; M, 5.00; N, 6.00; WG, 6.50; WW, 6.75.

Chicago Dairy Market.

CHICAGO, Nov. 11.—[By A. P. Night Wire.] Butter—Unchanged. Eggs—higher; receipts, 3760 cases; at mark, cases included, 26@33; ordinary firsts, 30@32; firsts, 34.

Grain.

CROP FIGURES DEPRESS CORN

CANADIAN MARKET AND OATS LOWER.

Wheat Is Decidedly [illegible] Account of Uncertainty [illegible] the True Situation in Argentina but Figures of the Corn Higher Than Monday.

[BY A. P. NIGHT WIRE TO THE TIMES.]

CHICAGO, Nov. 11.—[illegible] area in Argentina [illegible] up grade, after there had been [illegible] in prices. The close was [illegible] last night's figures to [illegible] leading staples all showed a net [illegible] ¾ to ⅝@¾; oats, [illegible] 2½@10. Uncertainty as to [illegible] was largely responsible for the [illegible] wheat. Government crop figures [illegible] compared with the estimate [illegible] pressed corn. The oats market [illegible] of continued offerings of Canadian [illegible] leading by packers and short [illegible] visions. Sales were chiefly of [illegible]

Chicago Grain Market.

[Furnished by E. F. Hutton & Co., Members New York Stock Exchange, 118 West Fourth street, Los Angeles.]

CHICAGO, Nov. 11. — Closing quotations were as follows:

[illegible]

Chicago Closing Prices.

[illegible]

Portland Wheat Market.

PORTLAND (Or.) Nov. 11.—[By A. P. Night Wire.] Wheat unchanged.

New York Quotations.

[illegible]

New York General Market.

[illegible]

California Dried Fruit.

[illegible]

New York Money Market.

[illegible]

New York Dairy Market.

[illegible]

New York Cotton Market.

[illegible]

LOANS SOMEWHAT [illegible]

[illegible]

Industrial

The Oil Industry.

THIS YEAR'S SURPLUS SMALL

[illegible] Consumption Helps Steady Industry.

Midway Northern Will Not Carve Melon.

[illegible] Makes Big Strike in Simi Valley.

Despite the present great overproduction of oil in California, the surplus for this year will make a very favorable comparison with that of 1912. This is the result of the great increase in the consumption of oil due to the extension of the marketing field by companies engaged in foreign and domestic petroleum trade. The comparatively small surplus should contribute to brighten the pessimistic views of the oil industry which have lately been expressed as a result of the tremendous production of the past few months, especially in view of the fact that a larger marketing field than ever will be opened up within a year or so, when the Panama Canal is ready for steamers.

Figures indicate that the surplus for this year will be at least 5,000,000 barrels less than last year, and probably considerable more. The gross production this year will be close to [illegible],000,000 barrels, and the net output should be about 92,000,000 barrels. Consumption, aside from [illegible] shipments, promises to total over [illegible],000,000 barrels. The surplus for the year will hardly be more than [illegible],000 to 3,000,000 barrels.

The success which the Standard is having on its McNee lease in Midway and the Emery in Fullerton, may [illegible] to help cause an excessive output of oil for several months to come. However, this is balanced to some extent by the curtailing of production on the part of other concerns [illegible] California Oilfields, Ltd., now controlled by the Royal Dutch-Shell combine, shutting down its production [illegible] of the fact that the contract with the Standard will expire in the near future. The same programme is being carried out on the W. K. Oil Company's property, which is also controlled by the Shells. The production of these companies is about [illegible],000 barrels a day, and should this be entirely shut in, quite a substantial hole would be made in the production total of the State. Besides this, many low-gravity producing wells are being shut in, as efforts, especially of the big companies, are concentrated on the development of high-gravity oil.

RESCIND ACTION. DIVIDEND IS OFF.

Directors of the Midway Northern Company have decided not to pay the dividend of 1 per cent. per share declared October 6, payable November 15. The reason for this action is the expressed fear that the payment of such dividend may hurt the company's case with the government in connection with the withdrawal suits, and might even result in its being thrown into the hands of a receiver.

The Midway Northern is one of a score of small concerns which are on land involved in the suit brought by the Federal government as a result of the withdrawal order issued by President Taft in 1909, and [illegible] been endeavoring to bring matters to a head in the suit, in order that it may continue to operate without jeopardizing its interests.

The recent refusal of the Standard Oil Company to purchase oil from companies operating on the land under litigation has served to stimulate the Midway Northern's efforts to bring matters to a head. The Standard's refusal, according to its statement, was based largely on the uncertainty of conditions surrounding payment for the oil obtained from these lands. The big company, if it decided to take the oil, would run the risk of having to pay double for it.

The action of the Midway Northern in rescinding its declaration of the dividend, was taken at the advice of its attorneys and their statement of conditions has some bearing on all companies operating on the withdrawn land. The statement of the attorneys follows in part:

"It has just come to our notice that you have, on October 6, passed a resolution declaring a dividend of 1 per cent. on your capital stock, to be paid November 15.

"As your attorneys in the litigation with the United States government as to the titles to the lands where your wells are situated, we must advise you at once to take steps to call a meeting of the board of directors and at said meeting to adopt a resolution rescinding your actions as to the paying of such dividend, as any other course on your part might result in the company being summarily thrown into the hands of a receiver at the instance of the officers of the Federal government.

"The complaint in said action against your company as a matter of course asks to have a receiver appointed, but we have been able, by dealing fair with the government, to avoid such a course, which, if taken by the government might mean a great calamity for your company. The understanding had with the officers of the government is that you are to keep intact all money received from the sale of oil produced on your property, except your actual operating expenses, your repairs and your necessary renewals and extensions.

"We are at present endeavoring to reach a satisfactory understanding with the United States authorities by means of which you can safely sell your oil and the purchaser of oil from you will be protected against any claim for an accounting on the part of the United States government. This can only be done by retaining the funds as above indicated.

"If you should pay the dividend before the government would stop you by injunction or receivership, there would be nothing to prevent the government bringing a separate action against each one of your stockholders to compel them to repay the dividend into court to await the outcome of the suit. This would pile up an enormous amount of cost upon your stockholders, in addition to placing you in a very bad light with the government authorities.

"HAAS & DUNNIGAN."

[illegible] Midway Northern Oil Com-

12, 1913.—[PART II.]

et—Grain

CITRUS QUOTATIONS

THE TIMES.]

Philadelphia Market.

Citrus Fruit Shipments.

Grain.

CROP FIGURES DEPRESS CORN

CANADIAN MARKET ALSO ... OATS LOWER.

Wheat Is Decidedly Nervous on Account of Uncertainty Regarding the True Situation in Argentina—... Figures at the Close ... Higher Than Monday.

Chicago Grain Market.

Chicago Closing Prices.

Portland Wheat Market.

New York Quotations.

New York General Market.

California Dried Fruits.

New York Money Market.

New York Dairy Market.

New York Cotton Market.

New York Coffee Market.

LOANS SOMETIMES RISKY.

New York Banks Discuss Discontinuation of Over-Certification of Brokers' Accounts.

Industrial Progress: Shipping—Copper.

The Oil Industry.

THIS YEAR'S SURPLUS SMALL.

...Consumption Helps to Steady Industry.

...Northern Will Not Carve Melon.

...Makes Big Strike in Simi Valley.

...the present great over-...of oil in California, the ...for this year will make a very ...comparison with that of ... This is the result of the great ...in the consumption of oil, ...the extension of the marketing ...companies engaged in foreign ...petroleum trade.

...comparatively small surplus ...contribute to brighten the ...views of the oil industry ...have lately been expressed as ...of the tremendous production ...the past few months, espe...view of the fact that a larg...field than ever will be ...within a year or so, when ...Canal is ready for steady ...

...indicate that the surplus of ...will be at least 5,000,000 ...than last year, and prob...considerable more. The gross ...this year will be close to ...barrels, and the net out...should be about 92,000,000 ... Consumption, aside from ..., promises to total over ...barrels. The surplus for ...year will hardly be more than ...to 3,000,000 barrels.

...which the Standard is ...in its McNee lease in Mid...the Emery in Fullerton, may ...to help cause an excessive ...of oil for several months or ...However, this is balanced to ...by the curtailing of pro...on the part of other concerns. ...California Oilfields, Ltd., now ...the Royal Dutch-Shell com...shutting down its production ...of the fact that the contract ...Standard will expire in the ... The same programme is ...carried out on the W. K. Oil ...property, which is also ...by the Shells. The pro...of these companies is about ...barrels a day, and should this ...shut in, quite a substan...would be made in the pro...of the State. Besides this, ...properly producing wells are ..., as efforts, especially of ...companies, are concentrated ...development of high-gravity ...

...SECOND ACTION. ...DIVIDEND IS OFF.

...of the Midway Northern ...have decided not to pay ...of 1 per cent. per share, ...October 6, payable Novem... The reason for this action ...expressed fear that the pay...dividend may hurt the ...case with the govern...in connection with the with...and might even result ...being thrown into the hands ...

...Midway Northern is one of ...of small concerns which ...been involved in the suit ...by the Federal government, ...of the withdrawal order ...President Taft in 1909, and ...endeavoring to bring mat...to a head in the suit, in order ...company to operate with...its interests.

...refusal of the Standard ...to purchase oil from ...operating on the land un...has served to stimulate ...Northern's efforts to ...to a head. The Stan...according to its state...largely on the un...conditions surrounding ...the oil obtained from ... The big company, if it ...to take the oil, would run ...of having to pay double for ...

...of the Midway North...regarding its declaration of ...was taken at the advice ...and their statement ...has some bearing on ...operating on the ...land. The statement of ...follows in part:

...has come to our notice ...on October 6, passed a ...declaring a dividend of 1 ...on your capital stock, to be ...November 15.

...attorneys in the litigation ...United States government ...title to the lands where ...wells are situated, we must ...at once to take steps to ...of the board of di...at said meeting to adopt ...rescinding your actions ...to the paying of such divi...any other course on your ...result in the company being ...thrown into the hands of ...at the instance of the of...the Federal government.

...complaint in said action ...company as a matter ...to have a receiver ap...we have been able, by ...with the government, to ...a course which, if taken ...might mean a ...for your company. ...had with the of...government is that you ...all money received ...of all produced on your ...your actual operat...your repairs and your ...and extensions.

...at present endeavoring to ...satisfactory understanding ...United States authorities by ...which you can safely sell ...and the purchaser of oil ...be protected against ...on accounting on the part ...United States government. This ...done by retaining the ...indicated.

...would pay the dividend be...would stop you ...receivership, there ...to prevent the gov...a separate action ...of your stockhold...them to repay the ...await the out... This would pile ...amount of cost upon ...in addition to plac...a bad light with the ...

..."& DUNNIGAN."

...Northern Oil Com...pany has paid one dividend, having been able to do so as a result of striking a very rich sand on the Maricopa flat. The stock went as high as 40 cents a share, following the declaration of the first dividend, but closed yesterday 10 bid at 15 cents. The decline commenced a few weeks ago. The company's contract with the Standard Oil Company for the sale of oil, ran out just about the time the big company decided to discontinue taking oil from the land involved in the government suits.

SHIPPING.

PORT SAN PEDRO, LOS ANGELES.

ARRIVED—TUESDAY, NOV. 11.

Steamer Yale, Capt. Bartlett, from San Francisco.
Steamer Roanoke, Capt. Dickson, from San Diego.
Steamer Congress, Capt. Cousins, from Seattle and San Francisco.
Steamer Hanalei, Capt. Hamma, from San Francisco.
Steamer Yosemite, Capt. Johnsen, from Hoquiam.
Steamer Coaster, Capt. Nason, from Willapa.
Steamer Grace Dollar, Capt. Fosen, from Bandon.
Steamer Melville Dollar, Capt. McClemments, from Bellingham.
Steamer James S. Higgins, Capt. Swanson, from Fort Bragg.
Steamer Doris, Capt. Olsen, from Raymond.

SAILED—TUESDAY, NOV. 11.

Steamer Harvard, Capt. Jepson, for San Francisco.
Steamer Roanoke, Capt. Dickson, for San Francisco and Portland.
Steamer Hanalei, Capt. Hamma, from San Francisco.
Steamer George W. Fenwick, Capt. Ludlow, for Astoria.
Steamer Klamath, Capt. Jahnsen, for San Francisco and Portland.
Steamer Falcon, Capt. Stage, for San Francisco and Puget Sound.
Steamer Fort Bragg, for San Francisco.
Steamer Henry T. Scott, Capt. Paulsen, for San Diego.
Steamer James S. Higgins, Capt. Swanson, for Redondo.
Steamer Temple E. Dorr, Capt. Neilsen, for Redondo.

TO ARRIVE—WEDNESDAY, NOV. 12.

Steamer Santa Monica, Capt. Olsen, from Eureka.
Steamer Centralia, Capt. Svendsen, from Gray's Harbor.
Steamer Nehalem, from Gray's Harbor.
Steamer San Jacinto, Capt. Carlson, from Hoquiam.
Steamer Daisy, from Gray's Harbor.
Steamer Temple E. Dorr, Capt. Neilsen, from Redondo.
Steamer Avalon, Capt. Benson, from Willapa.

TO SAIL—WEDNESDAY, NOV. 12.

Steamer Congress, Capt. Cousins, for San Diego.

TO ARRIVE—THURSDAY, NOV. 13.

Steamer Harvard, Capt. Jepson, from San Francisco.
Steamer Congress, Capt. Cousins, from San Diego.
Steamer Rose City, Capt. Rankin, from Portland and San Francisco.
Steamer Centralia, Capt. Svendsen, from Gray's Harbor.
Steamer Multnomah, from Portland.

TO SAIL—THURSDAY, NOV. 13.

Steamer Harvard, Capt. Jepson, for San Diego.
Steamer Congress, Capt. Cousins, for San Francisco and Seattle.
Steamer Yale, Capt. Bartlett, for San Francisco.

TO ARRIVE—FRIDAY, NOV. 14.

Steamer Harvard, Capt. Jepson, from San Diego.
Steamer Santa Clara, Capt. Jessen, from San Francisco and way ports.
Steamer Queen, Capt. Zeh, from San Francisco and way ports.

TO SAIL—FRIDAY, NOV. 14.

Steamer Harvard, Capt. Jepson, for San Francisco.
Steamer Santa Clara, Capt. Jessen, for San Francisco and way ports.
Steamer Rose City, Capt. Rankin, for San Francisco and Portland.

ON WAY TO THIS PORT.

German steamer Siak, sailed from Genoa, Sept. 20.
British steamer Musician, sailed from Antwerp, via Liverpool, Oct. 4.
Steamer Hazel Dollar, sailed from Hankow, Oct. 14.
Steamer Santa Catalina, sailed from New York, Oct. 18.
Japanese steamer Asamasan Maru, sailed from Otaru, Oct. 22.
British steamer Inverclyde, sailed from Hongkong, via Manila, Oct. 24.
Steamer Mary Dodge, sailed from Nome Oct. 18.
Danish motor ship Siam, sailed from Antwerp, Oct. 20.
British steamer Engineer, sailed from Antwerp, Oct. 29.
Steamer G. M. Clark, Capt. Higgins, sailed from Linnton, Nov. 4.
Steamer Wasp, sailed from Tacoma, Nov. 5.
Steamer Avalon, Capt. Christensen, sailed from Willapa, Nov. 6.
Steamer Pleiades, Capt. Armstrong, put back into San Francisco for repairs.
Steamer Daisy Smith, sailed from Hoquiam, Nov. 7.
Steamer San Jacinto, Capt. Carlson, sailed from Hoquiam, Nov. 7.
Steamer Santa Monica, Capt. Olsen, sailed from Eureka, Nov. 9.
Steamer Centralia, Capt. Svendsen, sailed from Gray's Harbor, Nov. 8.
Steamer Bee, Capt. Ayre, sailed from Tacoma, Nov. 8.
Steamer Lewis Luckenbach, Capt. McDonald, sailed from Balboa, Nov. 8.
Steamer Nehalem, sailed from Gray's Harbor, Nov. 7.
Steamer Daisy, sailed from Gray's Harbor, Nov. 7.
Steamer Ramses, sailed from Hamburg, Nov. 8.
Steamer Multnomah, sailed from Portland, Nov. 8.
Steamer Olympic, sailed from Astoria, Nov. 9.

LOADING FOR THIS PORT.

German steamer Serapis, Hamburg.
British steamer Crown of Toledo, at Antwerp.
Steamer Santa Cecilia, at New York.
Steamer Lyra, at Balboa.
British steamer Botanist, at Antwerp.
Schooner Lucy, at Umpqua.
Steamer Tallac, at Seattle.
Steamer Oliver J. Olson, at Astoria.
Steamer James S. Higgins, at Fort Bragg.
Steamer Hornet, at Mukilteo.
Steamer Saginaw, at Astoria.
Steamer Wellesley, at Eureka.
British steamer Lord Lonsdale, at Antwerp.
Steamer Carmel, at Gray's Harbor.
Schooner Beulah, at Portland.

IN PORT.

Submarines F1, F2, F3, F4 and U.S.S. Alert, outer harbor.
Chinese junk Ning Po, outer harbor.
Steamer Cabrillo, at Banning wharf.
Steamer Vaquero, at San Pedro Lumber Co. wharf.
Schooner Louise, at Kerckhoff-Cuzner wharf.
U. S. torpedo-boat destroyers Whipple, Truxton, Perry and Paul Jones, outer harbor.
Steamer San Gabriel, at K.-C. Co. wharf.
Steamer John A. Hooper, at E. K. Wood wharf.
Schooner Sadie, at K.-C. wharf.
Steamer Edgar H. Vance, at Hammond wharf.
Steamer Yale, at Pac. Nav. Co. wharf.
Steamer Melville Dollar, at S. P. wharf.
Steamer Grace Dollar, at S. P. slip.
Steamer Doris, at S. P. Lumber Co. wharf.
Steamer Congress, at Pac. Coast S. S. Co. wharf.

TIDE TABLE AT SAN PEDRO.

		High.	Low.
Wednesday,	Nov. 12	7:43 a.m.	1:22 a.m.
		8:55 p.m.	2:27 p.m.
Thursday,	" 13	8:08 a.m.	1:40 a.m.
		9:31 p.m.	2:57 p.m.
Friday,	" 14	8:36 a.m.	2:00 a.m.
		10:12 p.m.	3:34 p.m.
Saturday,	" 15	9:04 a.m.	2:24 a.m.
		10:36 p.m.	4:13 p.m.
Sunday,	" 16	9:38 a.m.	2:50 a.m.
		11:55 p.m.	4:57 p.m.
Monday,	" 17	10:19 a.m.	3:24 a.m.
		....	5:49 p.m.
Tuesday,	" 18	1:11 a.m.	4:10 a.m.
		11:00 a.m.	6:49 p.m.

FERRIES.

For East San Pedro: Launch leaves foot of Fifth street every fifteen minutes, day and night.
For Terminal: Launch leaves foot of Fifth street every half hour from 6:15 a.m. to 11:45 p.m.
For Long Beach: Launch leaves foot of Fifth street hourly from 10 a.m. to 5 p.m. On Sunday from 10 a.m. to 7 p.m.

AVALON, SANTA CATALINA ISLAND.

Leave.		Arrive.
10:00 a.m.	Steamer Hermosa	6:00 p.m.

HARBOR ITEMS.

Ten vessels entered the port yesterday and an equal number departed. The Yale brought 250 passengers and 161 tons of general merchandise from San Francisco and the Harvard sailed for San Francisco with 300 passengers and 100 tons of freight. The Roanoke arrived from San Diego with forty passengers and left for San Francisco and Portland with eighty-five passengers and a small amount of freight. The Hanalei brought fifty passengers and 250 tons of cargo from San Francisco and sailed on the return voyage with forty-six passengers and 300 tons of freight. The big new liner of the Pacific Coast Steamship Company, Congress, arrived from Seattle and San Francisco with 250 passengers and 850 tons of general merchandise. A fair amount of lumber was brought into the harbor, the major part being discharged there and the remainder at Redondo, but about all of it destined for Los Angeles. The Yosemite, from Hoquiam, brought 850,000; the Coaster, from Willapa, arrived with 600,000; the Grace Dollar, from Bandon, had 1,100,000; the Melville Dollar, from Bellingham, arrived with 1,100,000; the Doris, from Raymond, came in with 800,000, and the James S. Higgins arrived from Fort Bragg, discharged a partial cargo, and sailed for San Diego. Altogether the lumber receipts amounted to about 5,700,000 feet. A number of the steam schooners sailed north to reload lumber for this port: the George W. Fenwick to Astoria, the Klamath to San Francisco and Portland, and the Falcon to Puget Sound. The Fort Bragg and the Temple E. Dorr went to Redondo and the Henry T. Scott to San Diego to discharge the balance of their cargoes. And the Shasta sailed for the Columbia River.

The Canadian government is considering establishing a wireless station at Chatham Point, to carry over the section of the coast between Cape Lazo and Alert Bay.

Many Chinamen are arriving at San Francisco from the Orient on their way to Panama or Mexico. And nearly as many are being shipped home through that port by the immigrant authorities. On account of disturbed conditions in Mexico, many Chinamen have sought safety in the United States, only to fall into the hands of the guards along the border. Most of those who are captured are returned to their native land through San Francisco.

A steam process has been discovered for the cleaning of oil from tanks of steamers. In a very short time not only all of the oil can be removed, but the odor as well. Tank oil carriers that go to the Hawaiian Islands are enabled, by this process, to take aboard molasses in bulk and deliver it to the consignee in as good condition as when it left the mill. This enables many ships to take cargo that would otherwise be forced to sail from Hawaiian ports in ballast. The molasses is used in the manufacture of stock foods and denatured alcohol.

NORTHERN SHIPPING.

SAN FRANCISCO, Nov. 11.—Arrived: Steamer Shoshone, Los Angeles.
Sailed: Steamers Avalon, Centralia, Los Angeles.

REDONDO BEACH.

ARRIVED—TUESDAY, NOV. 11.

Steamer Falcon, Capt. Schade, from San Pedro.
Steamer Fort Bragg, Capt. Ellason, from San Pedro.
Steamer O. N. Clark, Capt. Marn, from Columbia River.

SAILED—TUESDAY, NOV. 11.

Steamer Falcon, Capt. Schade, for San Francisco.
Steamer Helen P. Drew, Capt. Gunderson, for San Diego.

IN PORT.

Steamer Fort Bragg, wharf No. 3.
Steamer O. N. Clark, wharf No. 2.

SCHEDULE OF ARRIVALS AND DEPARTURES OF PASSENGER VESSELS.

FRIDAY, Nov. 14.—Steamship Queen, from San Francisco, via Santa Barbara, en voyage for San Diego, via San Pedro.

SAILING FOR THIS PORT.

Steamer Santa Monica, Gray's Harbor.
Steamer Daisy, Gray's Harbor.
Steamer Coaster, Columbia River.
Steamer Nehalem, Columbia River.

PORT ITEMS.

Steamer Falcon arrived today from San Pedro and sailed today for San Francisco with 1000 barrels of asphalt from here.

Steamer Fort Bragg arrived today from San Pedro with 300,000 feet of lumber for local dealers and is unloading at wharf No. 3.

Steamer O. N. Clark arrived this evening with a cargo of lumber for local dealers.

METAL MARKET.

FOREIGN AND DOMESTIC.

London copper opened firm, with spot at £68, up 17s 6d, and futures at £67 10s, up 15s. Tin opened weak, with spot £178 10s, off £1, and futures at £179 15s, off £1 5s. Lead was at £19 17s 6d, off 7s 6d. Spot copper warrants at noon were at £68, up 17s 6d, and futures at £67 15s, up £1.

London copper closed firm, with spot at £68 7s 6d, up 7s 6d, and futures at £68, up 10s. Sales were, spot 600 tons, and futures 1900 tons. Tin was firm, with spot £179, up 10s, and futures at £180 5s, up 10s. Spelter was at £20 10s, off 2s 6d. Best selected copper was at £74 5s, up £1 5s.

London dealers are quoting at 15⅝ cents a pound for electrolytic. Small producers are quoting at £73. Copper was not quoted. Tin was dull at 39.15@39.55. Lead was at 4.30 bid, and spelter at 5.25@5.35.

Boston Copper Market.

[Furnished by Logan & Bryan, Members New York and Boston Stock Exchanges, Bradbury Bldg., Los Angeles.]

BOSTON, Nov. 11.—Following were closing quotations on Boston Stock Exchange:

	—Close— Bid.	Ask.		—Close— Bid.	Ask.
Adventure	1⅜	1½	Mass. Gas.	91½	92
Ahmeek	273	280	Do. pfd.	93	—
Alaska	20⅝	20⅞	Majestic	26	28
Allouez	33½	34	Mayflower	6½	7
Algomah	1	1 5-16	Miami	21⅝	22
Am. Pneu.	2½	3	Michigan	1	1½
Do. pfd.	16	16½	McK. Dar.	1 1-16	1⅛
Am. Zinc.	17½	17⅝	Mohawk	40½	41½
Arcadian	1½	1⅝	Nev. Cons.	14	14½
Ariz. Com.	4⅝	4⅞	Nipissing	7⅜	7⅝
Baltic	50	60	Stewart	1⅛	1⅜
Bos. & E.	46	48	Verde	40	50
Begole	1	1½	N. Butte	23	23¼
Belmont	7½	7⅞	Nev. Doug.	1⅜	1½
Bohemia	1½	1⅝	N. Lake	1	1½
Butte & B.	4⅝	4⅞	Ohio	47	48
Butte & L.	30	31	Old Dom.	47	48
Butte & S.	30	30½	Old Colony.	4½	4⅞
Cactus	2	2½	Osceola	73½	75
Calaveras	1⅜	1⅝	Quincy	55	56½
Cal. & A.	62	62½	Ray Cons.	17⅞	18⅛
Cal. & H.	405	410	Santa Fe	1½	1⅝
Centennial	12⅝	13	Shannon	6⅜	6⅝
Chief Cons.	1½	1⅝	Shattuck	26	27
Chino	37¼	37½	Sup. & B.	2½	2⅝
Cons. Ariz.	20	25	Sup. Cop.	21¾	22⅛
Copper R.	36½	37	S. P. Co.	104½	104⅝
Daly West.	2⅝	2⅞	S. Lake	3⅜	3⅝
Davis Daly.	1½	1⅝	Tamarack	27	28
First Nat.	2⅜	2½	Trinity	4¼	4⅝
Corbin	—	25	Tuolumne	70	80
Franklin	3	3½	Utah Cons.	8	8⅜
Granby	68½	68⅞	U. S. M. &		
Greene Can.	31⅝	32	S. com.	36½	—
Gild. Cons.	1 7-16	1½	Do. pfd.	46⅞	47¼
Hancock	14½	15	Un. Fruit.	154	156
Houghton	3	3½	Shoe Mach	47	47½
Is. Creek	48½	49	Do. pfd.	27½	27⅞
Do. pfd.	82	86	Victoria	1⅜	1½
Indiana	3	4	Winona	1⅜	2
Inspiration	14⅞	15	Wolverine	41	42
Isle Royale.	17	17½	Wyandotte	50	75
Kerr Lake	4⅜	4½	Yukon	2	2½
Keweenah	2 1-16	2⅜	Ojibway	50	90
Lake Cop.	7	8	Pond Creek.	17½	17⅝
La Salle	3½	3⅝	Onaco	50	65
Mason Val.	4	4⅜	S. W. Miami.	—	2
Mass. Cop.	2½	3			

METAL MARKETS.

COPPER.

NEW YORK, Nov. 11.—[By A. P. Night Wire.] Standard Copper, nominal; Spot, unquoted; Electrolytic, 15.75@16.00; Lake, 16.50; casting, 15.50.

LEAD.

NEW YORK, Nov. 11.—[By A. P. Night Wire.] Lead, quiet. New York, 4.30 bid.

SILVER.

NEW YORK, Nov. 11.—[By A. P. Night Wire] Bar silver, 59⅞.

Capital $1,000,000

The Convenient Bank

Open from 8:30 a.m. till 10 p.m. the Home Bank is ready to serve you.

Night and Day Branch
Home Savings Bank
Second and Spring Streets

VAN NUYS POULTRY RANCHES
FOLLOW PETALUMA EXPERTS
SEE
W. P. WHITSETT,
WHOLESALE SALES MANAGER.
319 South Hill St.

DUFFIELD PARK
Gateway of the Lower San Fernando Valley.
Full Quarter Acres $700 Up.
GREATER LOS ANGELES REALTY CO., 205-6 Union Oil Bldg.

SPOT COTTON.
NEW ORLEANS QUOTATIONS.

[BY DIRECT WIRE TO THE TIMES.]

NEW ORLEANS, Nov. 11.—[Exclusive Dispatch.] New Orleans spot cotton: Low ordinary, 9 13-16, nominal; ordinary, 10⅝, nominal; good ordinary, 12¼; strict good ordinary, 12⅝; low middling, 12 13-16; strict low middling, 13 1-16; middling, 13 5-16; strict middling, 13 9-16; good middling, 13 13-16; strict good middling, 14; middling fair, 14 7-16, nominal; middling fair to fair, 14 13-16, nominal; fair, 15 3-16, nominal. Sales spot, 1 490 bales; sales to arrive, 1375 bales; tone of market, quiet; receipts at New Orleans, 14,545 bales.

Colds Cause Headache and Grip.

LAXATIVE BROMO QUININE tablets remove cause. There is only One "BROMO QUININE." It has signature of E. W. GROVE on box. 25c.

Real Estate Directory.

SEE HERMOSA "THE BEAUTIFUL" BEACH FIRST

The finest, cleanest, safest, best improved, closest beach to Los Angeles on the market. Why go farther, pay more, and get less? Lots $400 to $1500. Easy terms. HERMOSA BEACH COMPANY, owners and agents, 704-6 Hollingsworth Bldg. Phones Home A4845; Main 674.

FAIRVIEW FARMS.
Near Newport Harbor.
For Sale in Five and Ten-Acre Parcels.
MODERATE PRICES—EASY TERMS.
Abundance of Cheap Water Delivered to Each Parcel.
BRYAN & BRADFORD
OWNERS,
501 Trust and Savings Bldg.

City of Los Angeles that the sewage Board of Health had notified the

Yucaipa Valley "Red Apple" Land
Investigate Today. Office Open to 9 p.m.
Redlands and Yucaipa Land Co.
300 Orange St. Redlands, Cal. | 623 So. Spring St. Los Angeles, Cal.

Security Home Builders
[SECURITY HOME BUILDERS LOS ANGELES]
506-7-8-9 Union Oil Bldg.
TODAY'S GREATEST INVESTMENT OPPORTUNITY. F5385. Bdwy. 2473.

ROOFING
Call Contract Dept.,
PIONEER PAPER CO.,
for an estimate on your work.
247-49 S. Los Angeles St.
Main 8080. Home 10233

SAN FERNANDO MISSION LANDS.
ANGELUS MESA LAND CO.
Owners and Selling Agents.

The activity of business in our Industrial Property Department only bespeaks the sentiment of wise investors, as to just values. For big profit and low priced factory sites, buy East Side—But buy now. See us for industrial leases, owner to build.
ROBERT MARSH & CO.,
215-224 Trust & Savings Bldg.
Sixth and Spring Sts.
10175 Main 5045

ZELZAH ACRES
Cream of the San Fernando Valley
Auto Excursions Daily
E. O. HANSON & SONS
341 So. Hill St.
F3004 Main 1479

SANTA MONICA HIGHLANDS
The finest piece of property on San Vicente Boulevard.
LAWRENCE B. BURCK CO.
631 South Spring Street
Main 6661 10888

Harbor Boulevard
Large profits assured those who purchase now.
Lots as low as $600, sold on easy terms.
AMERICAN HOME BUILDERS
609-614 Van Nuys Bldg.
Cor. Seventh and Spring Sts.

San Luis Obispo County
LAND
High Class at Very Low Price.
JOHN F. SULLIVAN,
518 Van Nuys Bldg.
Main 667.

Harbor Excursion
For Particulars See
J. W. YOUNG & CO.,
314 Central Building
Long Beach Office, 33 Pine St.

RICHLAND FARMS
Westview Heights
Domingues Harbor Property.
CHARLES O. MIDDLETON,
203-204 Story Bldg.
Home 60491. Main 2724.

Los Angeles Harbor Property.
Business, residence, industrial lots, near deep water; easy terms; splendid investments; special car and boat excursions 50c.
Secure Tickets
F. P. NEWPORT CO., 206 Central Bldg

Glendale Heights
Large lots among beautiful trees and brooks. Easy terms. Office 828 Van Nuys Bldg.
Main 380: F6643.

Western Improvement Co.,
510 Van Nuys Bldg.
Harbor Property
Main 1828. Home F4878.

A STRONG DIVIDEND PAYING COMPANY
Stock selling for Cash or Payments 14c
Merchants Realty & Inv. Co.
Main 1755. 408 Van Nuys Bldg. F1755.

FREE TRIP
To Panama Exposition.
Full Particulars at
CALIFORNIA HOME INVESTMENT CO.
Main 4111 Home 60567 9th Floor

West Ninth St. Heights Lots, Right Close In,
McCARTHY
$2950 to $4500
Grading contract completed. Call or Phone The McCarthy Company, 701 N. Broadway, 60665, Main 1988.

Granada Park
"Where Health and Profit Meet"
L. J. C. SPRUANCE, Owner.
718 Central Bldg., Sixth and Main Sts.

GIBRALTAR PLANTED ACRES AT BLOOMINGTON
The richest of olive and citrus land, 10% down and $5 per acre per month. Steam and electric transportation furnish markets and all conveniences.
GIBRALTAR INVESTMENT AND HOME BUILDING COMPANY
142 South Spring Street
Phones—Home 10217; Main 0183.

1914 Bungalows
They are here now. Ready for immediate delivery. Southwest where values increase. Five rooms or more. Every convenience. Prices $2100 to $3200. Easy payments. Monarch Inv. Co., 230-239 Security Bldg. Fifth and Spring. F4744—Main 3838.

365 Ft. Above the Santa Monica Palisades.
Brentwood Place
Where the Mountains Meet the Sea.
Restricted Residence Lots. Easy Terms.
The JAMES R. H. WAGNER CO.,
631 South Spring Street.

WINDSOR SQUARE
"The Residential Masterpiece"
R. A. ROWAN & CO.,
300 Title Insurance Bldg.

Build your Summer Bungalow among the "Big Pines," within sight of the Office Buildings of Los Angeles. One-half acre lots, $300 and up, at "Big Pines." 600 acres. Highest and coolest mountain home sites in Southern California.
CALIF. PAC. INVEST. CO.
Suite 807 Van Nuys Bldg. Both Phones.

For Well-Located
HARBOR PROPERTIES
For Manufacturing or Investment
See CAMPBELL & BENTLEY
Selling Agts. C. F. W. Palmer Syndicate.
820 Story Bldg., Cor. 6th & Broadway

The Los Angeles Union Stockyards were opened for business October 14th, and are equipped for marketing all kinds of livestock.
Yards, Hobart Station. City offices, 801-802 Hollingsworth Bldg.

$900,000

CENTRAL PROPERTIES COMPANY

FIRST MORTGAGE SIX PER CENT SERIAL NOTES

Guaranteed, Principal and Interest, by
Elizabeth M. Perry, Mamie B. Wood and C. M. Wood

Dated November 1, 1913. Due Annually, November 1, 1915 to 1917, Inclusive. Optional at 103 and Accrued Interest on Any Interest-Payment Date, on Thirty Day's Notice. Quarterly Interest, February, May, August and November 1, Payable at the Los Angeles Trust & Savings Bank, Los Angeles, or at the Bankers' Trust Company, New York City. Coupon Notes, With Privilege of Registration as to Principal. Denominations: $1000 in Maturities 1915 and 1916; and $1000 and $100 in 1917.

Secured by a first mortgage on downtown business property of Los Angeles, as follows:

Southeast corner Second and Los Angeles Streets, appraised at $314,600
Northeast corner of San Pedro and Fifth Streets, appraised at $477,500
Lot on west side of Spring Street between Second and Third Streets, appraised at $350,000
Southwest corner of Broadway and Fifth Streets, appraised at $500,000
Total Appraised Value $1,642,100

LOS ANGELES TRUST & SAVINGS BANK, TRUSTEE
LOS ANGELES, CALIFORNIA

Legal Investment for Savings Banks in California

May be used by Fire Insurance, Life Insurance, Accident Insurance and Mortgage Insurance Companies as a deposit to qualify under the laws of the State of California, and as an investment for their funds.

By the terms of the trust indenture securing this issue of notes, California state, county and municipal taxes thereon are to be paid by the Company.

DUE

$300,000 Nos. 1 to 300, November 1, 1915
300,000 Nos. 301 to 600, November 1, 1916
300,000 Nos. 601 to 1800, November 1, 1917
Nos. 1 to 800, denomination $1,000; Nos. 801 to 1800, denomination $100

YIELDING ABOUT 7 PER CENT

Following are the essential features regarding these notes:

1. They are secured by business property in the City of Los Angeles, California, having a value of nearly twice the amount of the note issue.

2. They are guaranteed, unconditionally, by individuals of large means.

3. They are an absolute first lien on the property listed in the circular, and the noteholders are insured by the Title Insurance and Trust Company of Los Angeles against loss through any defect in title.

4. The denominations of the notes—$1000 and $100—permit the investor of large or small means to fully invest his funds.

5. They will yield at present prices about 7%.

Legality approved by Messrs. O'Melveny, Stevens and Millikin of Los Angeles, and Mr. J. H. Shankland of Los Angeles, California.

FULL INFORMATION WILL BE FURNISHED ON APPLICATION

TORRANCE, MARSHALL & COMPANY

111 West Fourth Street, Los Angeles | Cor. California and Sansome Sts. San Francisco

Public Service: City Hall, Courts.

SUMMARY OF THE DAY.

The arrival of the annexation programme in the City Council yesterday was met with a Socialist threat to defeat the plans, which was ignored.

Discrimination against local manufacturers is alleged in a letter received by the Board of Public Works yesterday, calling attention to redraft of plans for steel construction at the harbor.

The Municipal Charities Commission yesterday turned down the Children's Home Society of California as not meriting indorsement.

Councilmen yesterday refused to sign the recall petition against President McReynolds of the Board of Public Utilities.

Much mystery and consequent interest attaches to a tin box to be taken into Judge McCormick's court today. It may contain a lot of money, or nothing.

At the City Hall.

FRAYED THREAT BOBS UP AGAIN.

COUNCIL IGNORES A KICK AT ANNEXATION.

Socialist Plot to Undo Work of Enlarging City Laughed at When Programme of Consolidation Commission Comes Up—Hearings on Platform Will Be Started Today.

With the arrival of the annexation programme in the Council chamber yesterday, it was announced by Frank Allender, Socialist, and officer of the Independent Civic League, that the people will vote down the plan by an overwhelming majority.

This statement didn't seem to startle any of the Councilmen for the simple reason that such threats are not uncommon on the floor, and because the Council is familiar with Allender and the interests which he represents.

"We will stake our reputation against that of Allender," announced Councilman Betkouski, who is a member of the Annexation Commission. "We will take a chance with the people, too."

The Public Service Committee of the Council, of which Betkouski is chairman, will meet this morning to consider the annexation programme as reported by the commission.

"We have been trying for three years to do something with annexation," said Betkouski, "and now we have something before us that is a concrete proposition—something to work on and something to work for. We must do something with this problem at once."

Allender's objection to the annexation programme is that the Owens River water will not be acceptable to the people in the districts it is proposed to annex, that an additional burden of taxation will be placed upon property owners in outlying districts, and that the city is not giving adequate return for the territory it purposes to take in.

In the report of the Annexation Commission it is specifically provided that 60 per cent. of all taxes paid are to be used in local improvements, that police and fire protection expense will not be dumped in full quota upon the outlying districts which are not built up as closely as the more thickly populated districts downtown, and that the bonded indebtedness of the city will not be shared by the annexed territory, except as to the harbor and aqueduct bonds.

The committee which takes up the work of annexation today expects to use the report as a basis, and will probably be in deliberation over the plan for several weeks.

AGAINST LOCAL WORK?

DISCRIMINATION IS ALLEGED.

In a letter from the Sweetser & Baldwin Safe Company to the Board of Public Works yesterday discrimination against local manufacturers was alleged in connection with bids for structural steel work on the 1500-foot shed at the harbor. The board asked City Engineer Hamlin and Harbor Engineer Jubb to explain the alleged discrimination.

Bids for letting the structural steel contract will be opened next Monday. The Sweetser & Baldwin company asserts that it was informed at the beginning by the Harbor Commission that after opening bids for the structural steel work the matter of warehouse doors would be taken up. The plans show, says the company, that the major part of the doors are provided for in the structural steel work. When the steel contract is let, runs the letter, there is no chance for competition on steel doors. The safe company says it was informed that when the plans for the permanent sheds were drawn, they would include plans for steel rolling doors, and afterward Harbor Engineer Jubb told members of the concern that he was instructed by City Engineer Hamlin and President Woodman of the Harbor Commission to redraw the plans so as to eliminate competition on the doors.

NOT INDORSED.

CHILDREN'S HOME SOCIETY.

Charity, beginning at home and ending heaven knows where, covers a multitude of sins and skins, according to the Municipal Charities Commission, which yesterday opened the way for investigation of another institution following closely upon the heels of the inquiry into the operations of the Bethlehem concern.

The latest charitable institution to meet with disfavor at the hands of the commission is the Children's Home Society of California, which was yesterday denied the indorsement of the commission.

Dr. Milbank Johnson, president of the commission, asserted that the cost of collecting charitable funds for the society is one-third of the entire expense. He also charged that the society, which had a fund of $25,000 to guarantee annuities, is violating the State insurance laws.

Commissioner McGarry asserted that last year the society spent $40,000 and placed 103 children in homes, making the cost of disposition about $400 per child. Twelve State employees, he asserted, are on the payroll of the society, drawing an average of $100 a month.

On the showing of the society's work the commission declined to indorse it, which means that its operation in Los Angeles cannot carry the stamp of official approval.

The commission indorsed the St. Elizabeth's Day Nursery and the Children's Hospital.

REFUSE TO SIGN.

COUNCILMEN DENY PETITION.

In their frantic efforts to get signatures to a petition for the recall of O. O. McReynolds, president of the Board of Public Utilities, emissaries of the Independent Civic League yesterday implored members of the Council to sign. None of them would do it. The petition has been going the rounds for several weeks and there are not more than 1700 names attached to it, although the law requires that there must be 18,000 at least. Many of the Councilmen yesterday not only refused to sign the petition, but asserted that they would not countenance a removal of McReynolds.

BARTLETT SATISFIED.

CHARITIES BOARD FINDING.

Attorneys for Rev. Dana W. Bartlett notified the Municipal Charities Commission yesterday that their clients—Bartlett and the Bethlehem Benevolent Board—are satisfied with the recent findings of the commission and will not contest them. The findings, which were reached after a long investigation, are that the Bethlehem board is no longer engaged in charity work, and that while the affairs of the institution have been mismanaged there is no evidence of intentional misappropriation of funds. It was announced at the meeting of the commission last week that some of Bartlett's friends would contest the findings, but the announcement of his attorneys puts the whole affair into history.

Mayor Invites Council.

The Mayor will appear before the Council this morning to extend a personal invitation to its members to attend the symphony concert at the Auditorium Saturday night. Boxes have been reserved for the Mayor, the Councilmen and their wives.

City Hall Notes.

The Harbor Committee of the Council will wrestle with the problem of deepening the Wilmington channel to a uniform depth of thirty-five feet, the Council having referred the Harbor Commission's request for the work.

South Park as a spooning ground will be a thing of the past, following action by the Council yesterday providing that the $2500 appropriated for a toolhouse be used to illuminate the dark places in the park.

The Salt Lake Railroad is planning concrete wharves at the harbor, and for that reason asked the Harbor Commission yesterday for permission to use temporarily the wharves adjoining the Salt Lake wharf on the east side of the harbor that recently were vacated.

The Municipal Nursing Commission yesterday received a consignment of advance Christmas presents in the form of 448 garments for the poor children of the city. The garments are the work of the Needlework Guild.

Health Commissioner Powers will soon make an appointment to the Nursing Commission to fill the vacancy caused by the resignation of Miss Mary H. Bingham.

At the Courthouse.

MONEY, MYSTERY, OR EMPTINESS?

MUCH INTEREST ABOUT TIN BOX IN COURT TODAY.

Man Seen to Put Large Amount of Cash in It Strangely Missing and Partner Anxious—Former President of a Plantation Company Sued.

A tin box to be taken into Judge McCormick's court today may contain $3150, or it may be the key to a mystery.

The box will be brought from the vaults of the Commercial National Bank on an order of the court. Since June, last, Elle Notreca has been paying 25 cents a month rental fee. He says the cash is in it, because he saw the notes placed there when he and Joe Garwo agreed to buy a grocery business.

But Garwo mysteriously disappeared the day after the box was deposited at the bank. Notreca believes Garwo has met with foul play. He trusts him.

The story of the tin box is that Notreca drew $1150 out of the bank to put into the grocery business and Garwo produced $2000. Garwo thus showed his faith in the enterprise. Notreca bought a tin box; he saw the money placed in it, and both men conveyed it to the bank and Notreca obtain a receipt.

He is sure the box contains the $3150 because he never took his eyes off it. What bothers him is the strange absence of Garwo, because if he hadn't met with foul play he would be back clamoring for his money, which it was agreed to place in the bank pending the negotiations for the little grocery store, where both were to make their fortunes.

Attorney Lady is as confident as Notreca the box when opened will reveal the greenbacks. He represents Notfeca.

WANT A SHARE.

OLD MAN'S ESTATE UP.

When Peter P. Tomeney died December 11, 1912, it was found that with the exception of two bequests he had left his $35,000 estate to Mrs. Catherine Gillespie, at whose home, No. 826 East Thirty-third street, he resided.

A. Lester Best yesterday filed a petition for letters of administration on the estate, and Nicholas McMullen, and Margaret Murnaghan, great-grandchildren, joined in asking for the revocation of the probate of the will.

They allege that their great-grandfather was incompetent, intemperate and suffered with delusions as the result of drinking wine. They also allege that he was under the influence of Mrs. Gillespie, who, it appears, cared for the old man.

The estate consists of personal property, $20,000, and real property, $5000. The bequests are Southern California Lodge, No. 278, F. & A. M., $250, and Los Angeles Orphanage, $500.

WANTS MONEY BACK.

COMPANY CHARGES FRAUD.

Suit was brought by the Manso Plantation Company against William W. Miller yesterday for $13,000, alleging fraud on the part of Miller, the company's former president, in a land transaction. It is alleged that Miller was commissioned to go to Mexico and buy land. In 1908 he bought 4800 acres in the State of Oaxaca, alleging that the price was $24,650.

Since then the company asserts that it discovered the price was only $14,791. The company avers that $16,311.97 has been paid out on the purchase and that it has not yet obtained title.

ALLEGED USURPER.

IN JUSTICE'S OFFICE.

O. B. Moore filed suit against the Board of Supervisors yesterday to compel the board by a writ of mandate to appoint him or some other eligible person justice of the peace of Cahuenga township to succeed H. D. Canne, who is alleged to be holding office within the boundaries of Los Angeles. The order to show cause was made returnable by Judge McCormick on Monday before Judge Morrison.

Canne was elected in March, 1906, and opened an office at Western avenue and Santa Monica boulevard. That part of Cahuenga township was annexed to the city, and it is alleged since that time Canne has been usurping the duties of the office.

ORDER FOR SALE.

FIRST M. E. CHURCH SITE.

An order to sell the First Methodist Episcopal Church property at the northeast corner of Sixth and Hill streets was made by Judge McCormick yesterday. Offers approximating $700,000 have been received. A new site downtown has been secured at a cost of $240,000 to accommodate the growing congregation and Sunday-school.

One of the chief advantages at the new location is the greater safety of the children from traffic. On this account the old site at Sixth and Hill was considered dangerous to the little ones.

BAD CHECK MARVEL.

NO PROBATION FOR HIM.

Reserving his sentence until tomorrow, Judge Craig told Lawrence Gilfert yesterday that he is not a fit subject for probation. The young man, who has just attained his majority, told a surprising tale of bad check passing. The marvel is that so many merchants would take large checks from so young a fellow.

He came here from Inglewood in August with his mind thoroughly saturated with lurid tales of automobile bandits in Paris and elsewhere. He told the court he thought it would be exciting to get machines and run away with them. He wanted to see the hue and cry.

He admitted buying four different kinds of second-hand cars and passing bad checks for nearly $5000 altogether. He said the dealers accepted his checks and allowed him to ride away in the cars without finding out where he kept an account. He also purchased some fine clothes by the same easy method.

COURTHOUSE NOTES.

BREVITIES MISCELLANEOUS.

GETS JUDGMENT. Judgment for $750 was given Sarah Lowrey against the Pacific Electric by a jury in Judge Wilbur's court yesterday for injuries she received while alighting from a car at Pier avenue, Ocean Park, January 25, 1912. She asked $15,165.26. She alleged that having gone back into the car for her suitcase, the train started as she was getting off and she fell, sustaining a sprained left ankle and internal injuries.

CASE COMPROMISED. The Prittie will contest, taken up in Judge Houser's court, will not be finished as a compromise has been made. The estate is valued at $30,000. It was bequeathed to Mrs. Annie Prittie, the second wife of William H. Prittie, the children of Prittie by his first wife having been cut off with $1 each.

DAMAGE SUIT. Vera Burnwood, administratrix of the estate of James R. Miller, who was struck by an auto and died while an employee of the Pacific Electric, filed suit against the corporation Monday for $50,000 damages, alleging negligence on its part to maintain barriers. Miller leaves a widow and two children. The accident occurred on East Colorado street November 11, 1912.

FINDS WORK. Frank C. Sagendorf will go on the chain gang for six months because he has failed to support his wife and two children. While he told Judge Monroe Monday he was hunting a job, Mrs. Sagendorf declared he told her any time she wanted him she would find him at the Capital Bar.

APPRAISERS NAMED. The three appraisers appointed Monday to make valuations on the estate of the late Charles E. Pendell are Leonard Merrill, Frank Ryder and D. D. Ewing.

INCORPORATIONS. The Church Home for Children of the Protestant Episcopal Church in the Diocese of Los Angeles; incorporators, John D. H. Browne, Robert L. Windsor, George Davidson, Willard E. Winner, S. B. Robinson, Harvey H. Duryee, Myra B. Winner, Margaret Marshall, Catherine A. Power, Jane Rouse, Nondas M. Anderson, Jennie C. Burton. Little Rock Pear Lands Company; incorporators, Daniel H. Flynn, Joseph A. Pearson, Robert Stuart, David A. Stuart; capital stock, $50,000; subscribed, $400.

CHARGE DOESN'T LIE.

Complaint Against Brother of Job Harriman Dismissed on Ground of Legal Insufficiency.

J. A. Harriman, brother of Job Harriman and director of the Normal Life Institute, will not have to face the Police Court on the charge of practising medicine without a license. After an argument between lawyers before Police Judge Chesbro in the University Police Court yesterday, the case was dismissed on the ground that new State legislation made the complaint null. A new charge must be lodged.

One of the witnesses to have testified against Harriman, it is said, was Miss Martha Halliday, a remarkably stout woman, who sought the aid of Harriman's skill in reducing flesh. She claims that his treatment has made her sick for months, and that she has been a patient in the County Hospital as a result.

DR. CROCKER INDICTED.

Judge Rudkin and a jury yesterday heard the evidence in the complaint of the government against Dr. H. B. Crocker of this city, charged with using the mails for an illegal purpose. The jury brought in a verdict of guilty and he will be sentenced next Monday. Dr. Crocker was tried on the same charge about six months ago, and the jury was discharged being unable to agree, standing 11 to 1 for conviction. A decoy letter sent by a postal inspector to the defendant, figured in the case.

The Warehouse That's Safe

Separate Locked Concrete Rooms

FOR STORAGE

$1.50 Per Month and Up

Trunks, Grips, Boxes, Etc., 25c to 50c

Phone us for estimates on moving, packing and shipping. Colyear's big vans and auto trucks "always moving—never loafing."

Main 1117; Home 60577.

COLYEAR'S VAN & STORAGE CO.

809 So. Main St.

USE ME FOR NEURALGIA

Says the Little Doctor.

Oh! but neuralgia is a painful thing to have. Remedies which will reach it at all are usually either a tablet containing powerful and injurious drugs, or an outside application that will blister the skin. But if you apply me freely, and rub in well, to the parts affected, relief will be almost instant, and I NEVER BLISTER. I am unexcelled for colds, sore throat, congestion, pleurisy, rheumatism, lame back, stiff joints, headache, etc. At druggists, 25c and 50c the jar, or postpaid. The MacLaren Drug Co., Los Angeles, Cal., Cleveland, O.

The Penalty.

ALL IN A BUNCH; A TREBLE LOSS.

MAN'S WIFE, PROPERTY, AND LIBERTY TAKEN AWAY.

Beater of His Spouse Found in Contempt and Sent to Jail and a Decree Granted the Victim of His Abuse—Hot Tea Externally Given.

William E. Foley lost his wife by a decree of divorce, his property and his liberty for five days all at once yesterday. He did not mourn for the former and did not mind the latter, but he resented being stripped of his money and stock in the Panama Tea Company. Altogether, Foley had a bad day in Judge Monroe's court.

The cyclone which struck Foley arose from his wife's divorce suit. Mrs. Delia Foley is an Irish girl with a melting eye and the Celtic wit. She married Foley two weeks after being introduced to him. She had saved a little money, and not long after the marriage she discovered he needed her money and that he drank.

She said she married him to make a man of him, but found her job herculean. The melting eye flashed fire when he abused her. She threw a cup of hot tea at him when he insulted her, and Foley blacked her eye. But when an officer went to arrest Foley, her heart melted and she pleaded for the man who had struck her.

There came a time, however, when Foley was led away for striking his wife. He was ordered to stay away from her, and because he disobeyed the order of the court Judge Monroe sent him to the County Jail for five days. He went to Mrs. Foley's home one day, said he had an order from the court to get the furniture, and when she refused to give him the key he beat her and appropriated $12 in coins she had on a bureau.

"We don't have written rules for wife-beaters," commented Judge Monroe, "and it is not often we have an opportunity of punishing them in court." Holding Foley in contempt, Judge Monroe ordered him committed to jail. Foley glowered at his wife, but her face showed more of pity than of triumph. She had given him her love and her money and in return he had struck and cursed her.

And thus it came about that a letter written Foley by his sister, Marie, in June last, became prophetic. She told him to go right back to his wife and stay there. "Don't you know that is a bad way for a married man to act? Don't you know that I put in six years of hell for just that very thing? Don't do it, Bill, don't. There's nothing in it. Try and stick together. You may not care a snap about me, but I am not going to write to you until you answer me from your own home. Take a fool's advice and cut it out. Do you drink? If you do, goodnight, nurse. I was proud of you, Bill; proud to think you could do different than other Foleys. Stick to a good woman while you can. Go home to Delia."

"He claims she got the black eye by bumping into a door; well, that's an excuse I have heard," said Judge Monroe. "He says she threw a cup of hot tea at him. I don't ordinarily suggest that, but on this particular occasion I think she did a good job."

DEPORTATION PROSPECT.

K. Masumo was rearrested in the Police Court yesterday and taken into the control of the Federal officials before his case was called for trial before Police Judge Fredericksen. When the bailiff summoned the Japanese and found him missing the oriental's counsellor-at-law demanded that the man be returned to court for trial. Twenty minutes later, when the judge could make himself heard, he notified counsel that the man had been taken away on a superior charge. The immigration officers will endeavor to deport the Japanese. He was arrested with Blanche Perrine on the charge of conducting a disorderly house at No. 736 North Alameda street on October 11. The woman was deported to France. A charge of vagrancy was lodged against the Japanese.

Marshmallows, Toasted, 20c lb.—Another Marshmallow special from Hamburger's. If you do not know the delicious flavor of these light toasted candies be sure to get a pound today at 20c. (Hamburger's—Main Floor)

Hamburger's

BROADWAY, EIGHTH AND HILL STREETS

In Readiness for Thanksgiving

—Are you? If not, it's time to be planning. Hamburger's wide assortment of practical goods to please—and all at such moderate prices—they'll please you, too. Maybe it's beautiful linens, or dinnerware, sparkling cut glass, silverware, table novelties and decorations, kitchen utensils or furniture. And for the last-moment shoppers, our Delicatessen Department will materially assist in planning the Thanksgiving menu. It matters not what, your every want can be satisfactorily and economically met at Hamburger's.

BABY DAY

—There's a deal of pleasure in shopping for the little folks, such a wide assortment of pretty wee things to choose from, and then all so moderately priced at Hamburger's. A few suggestions—a guide to scores more not advertised—

Infants' Layettes, 34 Pieces, at $10.89

—Consisting of 34 pieces: 3 bands, 3 shirts, 12 diapers, 2 dresses, 1 pinning blankets, 2 flannel skirts, 2 nainsook shirts, 2 flannelette gowns, 2 pairs knitted bootees, 1 knitted sacque, 1 baby cap and all at such a moderate pricing—$10.89.

Infants' Dresses, $1

—As cute and as sweet as can be—these long dresses for baby. Of nainsook; some with embroidered yokes and others trimmed with French knots and lace insertion, and edged with lace around neck and sleeves.

—Long Skirts, 69c—Of nainsook, trimmed with two rows of lace insertion and the flounce prettily edged with lace.

—Flannelette Kimonos, $1.25—In pink, blue or tan floral designs, with pretty cord around—with or without collar; sizes 4 to 14 years.

Plush Coats, $5.00

—Double-breasted style for the little toddlers, with storm collar, turn-over collars; in black, with fancy buttons; sizes 1 to 3.

—Carriage Covers, $3.50—Silk quilted carriage covers, we've imported from Japan, in pink and white, blue and white, or white, sizes 27x39 inches.

—Child's Plush Hats, $1.25—Dainty styles in black for little folks, trimmed with a ribbon band around the crown.

(Hamburger's Baby Shop—Main Floor)

Dainty Embroideries

—A just-received shipment of dainty Swiss and cambric matched sets for baby's wear. Embroidery in two different widths, with insertion to match, in a wide variety of pretty patterns. Mothers will appreciate their unusually low pricing, too—15c to 25c a yard.

(Hamburger's—Main Floor)

Children's Slippers

—Even grown-ups have reason to envy the little folks who've warm, comfy slippers like these. Here's a wide assortment of styles—priced, too, to meet with the parents' instant approval. For instance—there are Juliet slippers, with soft leather soles and fur trimming, in red or gray; sizes 5 to 8 at 85c; sizes 8½ to 11 at $1.00, and sizes 12 to 2 at 95c.

—Padded-sole Slippers—with ribbon ties, in red or gray; sizes 6 to 11 at $1.00, 11½ to 2 at $1.25.

(Hamburger's—Main Floor)

Child's Silver Set at 50c

—How the little member of the family will appreciate Thanksgiving Day, if he has one of these pretty silver sets—a knife, fork and spoon, all fitted in a pretty box. A hint, too, for old Santa Claus.

(Hamburger's—Main Floor)

Christmas Hints for Santa Claus!

—A regular toy kingdom—where Christmas-gift hints are peeping from every nook and corner—wonderful toys, games and dolls. Children's eyes grow round and eager at sight of the myriad of interesting things that will keep their little hands and minds busy during the long winter days and evenings ahead. And today there are opportune economies for those who take advantage.

Kewpie Trousseau that will delight little misses..89c China Tea Sets, imported from Germany, 6 in set, $1.00
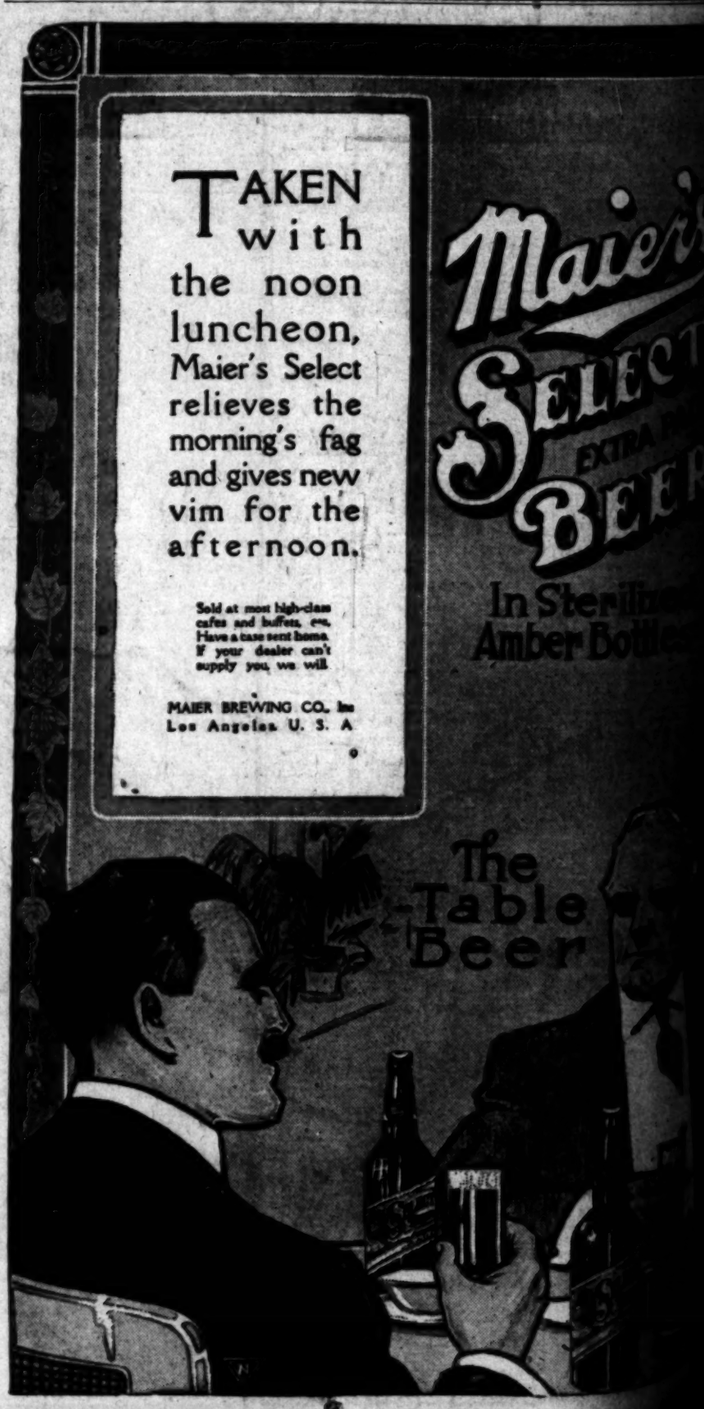
(Hamburger's—Fourth Floor)